

United States Department of the Interior
National Park Service

RECEIVED
FEB 19 1992

National Register of Historic Places
Registration Form

NATIONAL
REGISTER

This form is for use in nominating or requesting determinations for individual properties and districts. See instructions in *How to Complete the National Register of Historic Places Registration Form* (National Register Bulletin 16A). Complete each item by marking "x" in the appropriate box or by entering the information requested. If an item does not apply to the property being documented, enter "N/A" for "not applicable." For functions, architectural classification, materials, and areas of significance, enter only categories and subcategories from the instructions. Place additional entries and narrative items on continuation sheets (NPS Form 10-900a). Use a typewriter, word processor, or computer, to complete all items.

1. Name of Property

historic name Norton-Orgain House

other names/site number N/A

2. Location

street & number Main Street N/A not for publication

city or town Salado N/A vicinity

state Texas code TX county Bell code 027 zip code 76751

3. State/Federal Agency Certification

As the designated authority under the National Historic Preservation Act, as amended, I hereby certify that this nomination request for determination of eligibility meets the documentation standards for registering properties in the National Register of Historic Places and meets the procedural and professional requirements set forth in 36 CFR Part 60. In my opinion, the property meets does not meet the National Register criteria. I recommend that this property be considered significant nationally statewide locally. (See continuation sheet for additional comments.)

Courtis Jurnell 11 Feb 1992
Signature of certifying official/Title Date

State Historic Preservation Officer, Texas Historical Commission
State of Federal agency and bureau

In my opinion, the property meets does not meet the National Register criteria. (See continuation sheet for additional comments.)

Signature of certifying official/Title Date

State or Federal agency and bureau

4. National Park Service Certification

I hereby certify that the property is:

- entered in the National Register. See continuation sheet.
- determined eligible for the National Register See continuation sheet.
- determined not eligible for the National Register.
- removed from the National Register.
- other, (explain): _____

Signature of the Keeper

Date of Action

Melora Byers 3/25/92

Entered in the
National Register

Norton-Orgain House
Name of Property

Bell County, Texas
County and State

5. Classification

Ownership of Property
(Check as many boxes as apply)

- private
- public-local
- public-State
- public-Federal

Category of Property
(Check only one box)

- building(s)
- district
- site
- structure
- object

Number of Resources within Property
(Do not include previously listed resources in the count.)

Contributing	Noncontributing	
1	0	buildings
0	0	sites
0	0	structures
0	0	objects
1	0	Total

Name of related multiple property listing
(Enter "N/A" if property is not part of a multiple property listing.)

Historic Resources of Salado

Number of contributing resources previously listed in the National Register

N/A

6. Function or Use

Historic Functions
(Enter categories from instructions)

Domestic/Single Dwelling: Residence

Current Functions
(Enter categories from instructions)

Domestic/Hotel: Bed and Breakfast Inn

7. Description

Architectural Classification
(Enter categories from instructions)

Other: I-house

Materials
(Enter categories from instructions)

foundation stone/limestone

walls wood/weatherboard

roof metal/steel

other N/A

Narrative Description

(Describe the historic and current condition of the property on one or more continuation sheets.)

See Continuation Sheets 7-1 through 7-4.

United States Department of the Interior
National Park Service

National Register of Historic Places
Continuation Sheet

Section number 7 Page 1

Norton-Orgain House
Salado, Bell County, Texas

Narrative Description:

The Norton-Orgain House is a 2-story frame vernacular center passage I-house. It is in the core of historic Salado, Bell County, Texas, and was constructed in approximately 1872 and has Victorian era and early 20th century alterations. The building faces west and consists of two main elements: a rectangular 2-story central hall volume and a 2-story ell addition on the rear of the house. Prominent architectural features include a 2-story gallery across the front of the house and brick chimneys at the north and south gable ends.

Like a large number of buildings listed in the Historic Resources of Salado nomination (NR 1983), the Norton-Orgain House sits just off the road and fronts Main Street, the original and primary artery through town. The I-house is a basic form popular throughout the area. The prominent 2-story gallery is visible from the street and is in keeping with the local architecture (see photo 1). The gallery was removed in the 20th century but has recently been reconstructed based on historic photographs. The original configuration of the porch is not known. Historic photographs from the early 20th century show distinct stylistic influences. The lower level has Doric columns, while slender turned columns, balustrade and brackets of Victorian/Eastlake design are found on the upper level (see photos 1, 2). The main structure features regularly spaced 6/6 windows with very slender mullions and trim on the main facade on both levels. Existing original windows were refurbished and utilized in the restoration. Many of these windows retain the original glass panes.

Exterior limestone chimneys rise on both the north and south gable ends. Site evidence indicates that the original south chimney was removed after a fire that also damaged siding and windows. This chimney was reconstructed during the restoration using what were believed to be the original stones still on the property. Both the main structure and the ell are clad with painted wood clapboard.

The two main elements of the house are roofed with contemporary metal roofing products. Historic photographs indicate that the main structure originally had wood shingle roofing, while the ell addition had metal roofing originally.

The floor plan of the main structure is a center hall plan with entry hall stair and flanking symmetrical rooms upstairs and down. The resulting four rooms are of generous dimensions and each features a fireplace and mantle with simple classical inspired detailing. Enclosed porches on the east facade of the main structure contain bathrooms (see photo 4). The dog-leg entry hall stair climbs up three sides of the well. Newel post, balustrade and riser and tread details are simple (see photo 7).

United States Department of the Interior
National Park Service

National Register of Historic Places
Continuation Sheet

Section number 7 Page 2

Norton-Orgain House
Salado, Bell County, Texas

Interior trim in the main structure is of simple design but impressive dimension with wide surrounds at doors and windows and tall baseboards. Interior and exterior doors generally are of four panel design with surface mount hardware. Original heart pine flooring materials are exposed and finished, and ceilings are painted board or paint on gypsum board.

The ell addition consists of a kitchen and dining room downstairs and one bedroom and two baths upstairs. The rooms in the ell are smaller than those of the main structure and have lower ceilings. The 2nd floor level of the ell is slightly higher than the main part of the house. A doorway with two steps connects the stair landing and the ell porch. The porch has narrow chamfered columns and square balusters (see photo 5).

The original site has been reduced in size and appearance by street right-of-way acquisitions, sale of portions of the original site and by the construction of a two car garage just north of the house. The garage, built in 1959, has been reconstructed into a 2-story guest house, 24' 2" x 24' 2", with three bedrooms and three baths. This building is stylistically similar to a small barn. It is distinguished by residential windows and a single story full-length porch with metal roof. The building is set back from the front edge of the house and is visible from most angles. A 72" wide breezeway connects the guest house with the original main structure.

Little remains of historic improvements although a simple wood picket fence shown in historic photographs (see photo 1) has been reproduced (see photo 2). A cistern for holding rainwater, across from the kitchen, was exposed and repaired during restoration (see photo 4). No other outbuildings or evidence of outbuildings exist. Several trees south and west of the structure are of sufficient size to have been present very early in the life of the house.

LANCASTER BOND
100% COTTON FIBRE

United States Department of the Interior
National Park Service

National Register of Historic Places Continuation Sheet

Section number 7 Page 3

Norton-Orgain House
Salado, Bell County, Texas

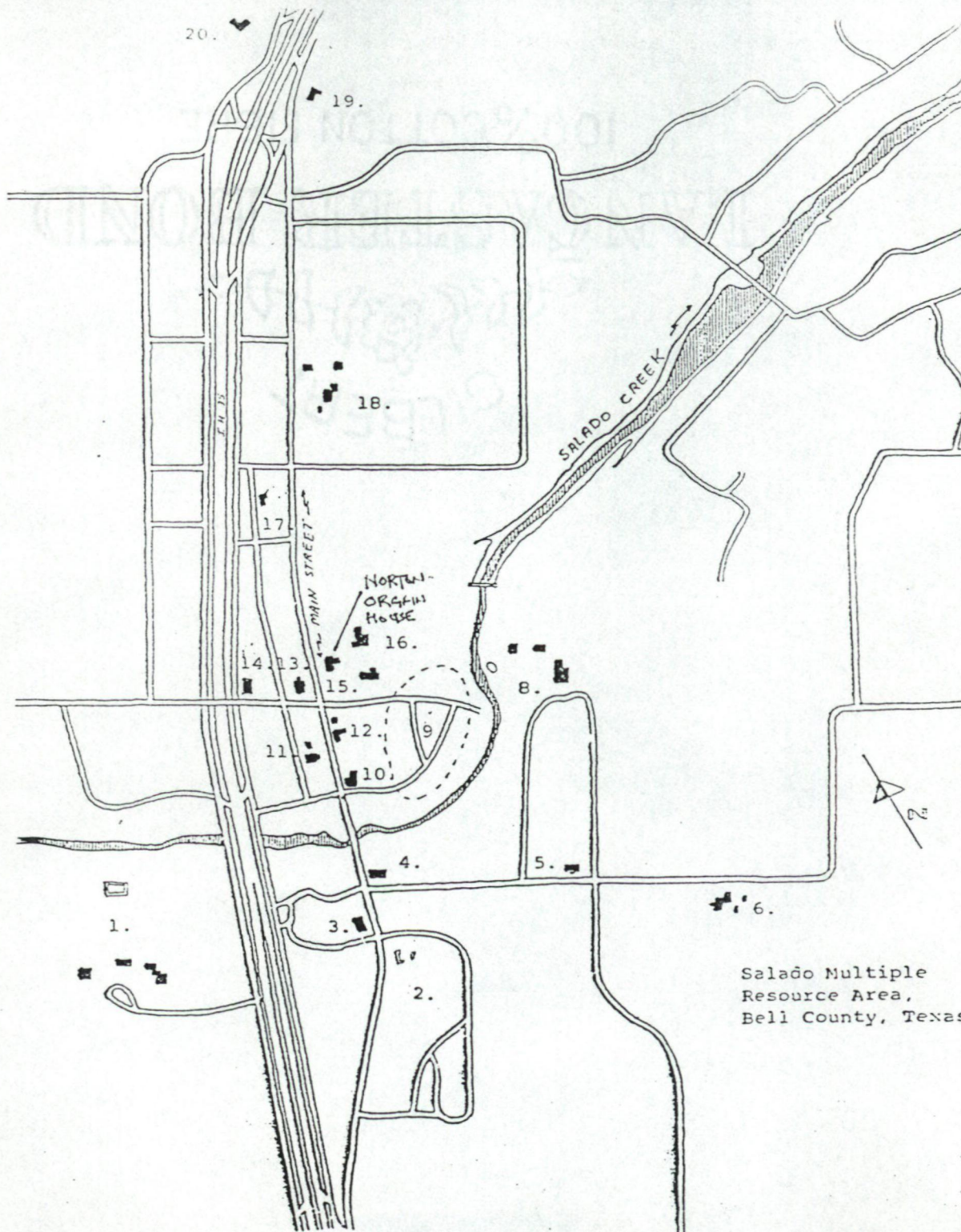

Salado Multiple
Resource Area,
Bell County, Texas

United States Department of the Interior
National Park Service

National Register of Historic Places
Continuation Sheet

Section number 7 Page 4

Norton-Orgain House
Salado, Bell County, Texas

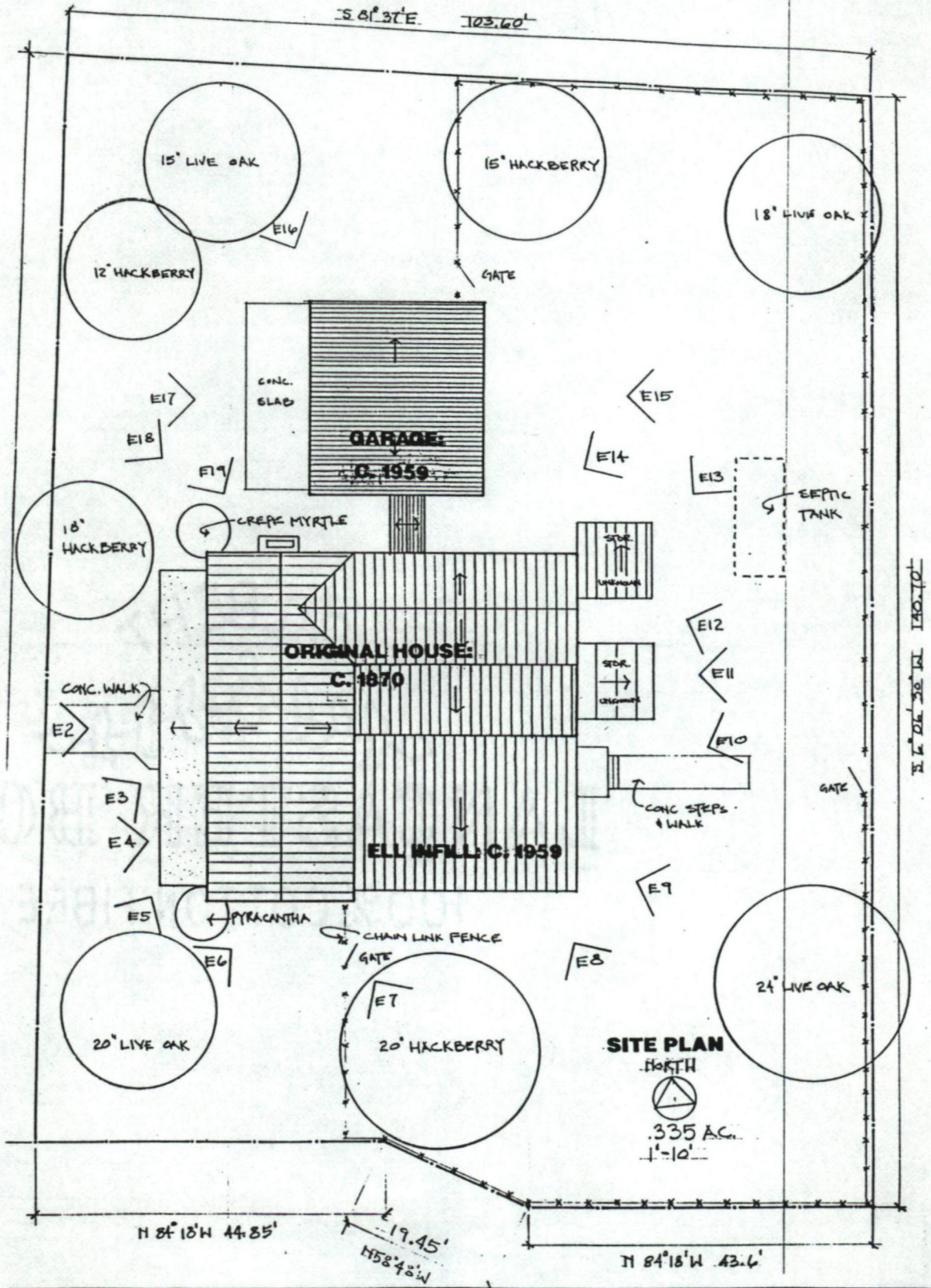

8. Statement of Significance

Applicable National Register Criteria

(Mark "x" in one or more boxes for the criteria qualifying the property for National Register listing.)

- A** Property is associated with events that have made a significant contribution to the broad patterns of our history.
- B** Property is associated with the lives of persons significant in our past.
- C** Property embodies the distinctive characteristics of a type, period, or method of construction or represents the work of a master, or possesses high artistic values, or represents a significant and distinguishable entity whose components lack individual distinction.
- D** Property has yielded, or is likely to yield, information important in prehistory or history.

Criteria Considerations

(Mark "x" in all the boxes that apply.)

Property is:

- A** owned by a religious institution or used for religious purposes.
- B** removed from its original location.
- C** a birthplace or grave.
- D** a cemetery.
- E** a reconstructed building, object, or structure.
- F** a commemorative property.
- G** less than 50 years of age or achieved significance within the past 50 years.

Areas of Significance

(Enter categories from instructions)

Architecture

Period of Significance

c.1872

Significant Dates

N/A

Significant Person

(Complete if Criterion B is marked above)

N/A

Cultural Affiliation

N/A

Architect/Builder

Unknown

Narrative Statement of Significance See Continuation Sheets 8-5 through 8-7.

(Explain the significance of the property on one or more continuation sheets.)

9. Major Bibliographical References

Bibliography

See Continuation Sheet 9-8.

(Cite the books, articles, and other sources used in preparing this form on one or more continuation sheets.)

Previous documentation on file (NPS): N/A

- preliminary determination of individual listing (36 CFR 67) has been requested
- previously listed in the National Register
- previously determined eligible by the National Register
- designated a National Historic Landmark
- recorded by Historic American Buildings Survey # _____
- recorded by Historic American Engineering Record # _____

Primary location of additional data:

- State Historic Preservation Office
- Other State agency
- Federal agency
- Local government
- University
- Other

Name of repository:

Texas Historical Commission, Austin, TX

Norton-Orgain House
Name of Property

Bell County, Texas
County and State

10. Geographical Data

Acreage of Property less than one

UTM References

(Place additional UTM references on a continuation sheet.)

1

1	4	6	3	9	8	2	0	3	4	2	4	4	4	0
Zone		Easting				Northing								

3

Zone		Easting				Northing								

2

Zone		Easting				Northing								

4

Zone		Easting				Northing								

See continuation sheet

Verbal Boundary Description See Continuation Sheet 10-9.
(Describe the boundaries of the property on a continuation sheet.)

Boundary Justification See Continuation Sheet 10-9.
(Explain why the boundaries were selected on a continuation sheet.)

11. Form Prepared By

name/title Will Shepherd, Architect (with assistance by Lisa J. Hart, THC)

organization _____ date 10-90; 1-92

street & number 4000 Bennedict Lane telephone 512/328-6713

city or town Austin state TX zip code 78746

Additional Documentation

Submit the following items with the completed form:

Continuation Sheets

Maps

A **USGS map** (7.5 or 15 minute series) indicating the property's location.

A **Sketch map** for historic districts and properties having large acreage or numerous resources.

Photographs

Representative **black and white photographs** of the property.

Additional items

(Check with the SHPO or FPO for any additional items)

Property Owner

(Complete this item at the request of SHPO or FPO.)

name George Kolb

street & number 5909 Luther Lane telephone 214/747-5700

city or town Dallas state TX zip code 75225

Paperwork Reduction Act Statement: This information is being collected for applications to the National Register of Historic Places to nominate properties for listing or determine eligibility for listing, to list properties, and to amend existing listings. Response to this request is required to obtain a benefit in accordance with the National Historic Preservation Act, as amended (16 U.S.C. 470 *et seq.*).

Estimated Burden Statement: Public reporting burden for this form is estimated to average 18.1 hours per response including time for reviewing instructions, gathering and maintaining data, and completing and reviewing the form. Direct comments regarding this burden estimate or any aspect of this form to the Chief, Administrative Services Division, National Park Service, P.O. Box 37127, Washington, DC 20013-7127; and the Office of Management and Budget, Paperwork Reductions Projects (1024-0018), Washington, DC 20503.

United States Department of the Interior
National Park Service

National Register of Historic Places
Continuation Sheet

Section number 8 Page 5

Norton-Orgain House
Salado, Bell County, Texas

Narrative Statement of Significance:

The Norton-Orgain House, built about 1872, is an excellent example of the 19th century vernacular I-house in central Texas. Contextually, it relates to Community and Regional Development in Texas and it is being nominated as an amendment to the Historic Resources of Salado (N.R. 1983) which consists of 18 other archeological sites and period buildings which comprise early Salado. It has a high degree of integrity and is an important part of a significant concentration of buildings that portray the ambience of a pioneer Texas community. Thus, the house meets National Register Criterion C at the state level of significance as it embodies the distinctive characteristics of an I-house with transitional Victorian detailing found in early Texas. Its plan, siting, materials and detailing are characteristic of this period.

The Norton-Orgain House is believed to have been constructed in 1871-72 by Mr. Edward R.A. Buckles, as property ownership records show a significant increase in the value of the property during this period. After a brief occupancy by Mr. Buckles, the property was purchased by Col. Nimrod Lindsay Norton (1830-1903) and his wife Mary, in the fall of 1873.

Col. Norton had come to Texas from Missouri in 1867 after distinguished Civil War service as a field staff officer for General Sterling Price and as an elected member of the Second Confederate Congress. After a brief stay in DeWitt County, Col. Norton and his wife came to Salado, which served as their home until the mid-1880s.

During this time in Salado, Col. Norton's accomplishments were many. In addition to significant contributions as a charter member of the local Grange and other local agricultural activities, Col. Norton was selected in 1879 by Gov. Oran Roberts to survey state-owned lands in northwest Texas that had been designated by the Legislature for sale to finance the construction of the new State Capitol building. Norton surveyed all or parts of Dallam, Hartley, Oldham, Deaf Smith, Palmer, Castro, Bailey, Lamb and Hockley counties in the Panhandle. This work, along with his letters describing the country, the camp life and the flora and fauna, was partly responsible for the opening of the High Plains to settlement.

Upon completion of the survey work, Norton was called upon in 1880 to serve as a member of the Capitol Building Commission. This three-man commission had the duty to review designs and plans, select materials and supervise the construction of the new Capitol. After local limestone was rejected for the exterior, a major controversy arose regarding the merits of Indiana limestone versus Texas granite for the finish material. Col. Norton finally resolved the issue by donating the granite from a quarry in Burnet county (northwest of Austin) that he owned with W.H. Westfall and G.W. Lacey. To avoid any appearance of conflict of interest associated with this donation, Norton resigned from the commission shortly after the donation. So significant were his contributions to the Capitol that the Texas Legislature

United States Department of the Interior
National Park Service

National Register of Historic Places
Continuation Sheet

Section number 8 Page 6

Norton-Orgain House
Salado, Bell County, Texas

passed a "resolution of gratitude" which stated "To Col. Norton more than any other person, Texas is indebted for the magnificent structure that adorns Capitol Hill." The Legislature also offered Col. Norton a free office in the Capitol, finished in 1888, for life.

As Col. Norton's duties and interests took him away from Salado, he sold the property to John (1829-?) and Kate Orgain in 1882. John was one of the founders of Salado College in 1859 and served as the county superintendent of schools. Kate was a prominent educator in the central Texas area for many years. She was the author and editor of several books that she used to teach at Salado College and at Salado's Thomas Arnold High School. Her Amasavuourian (Love of Knowing) Society encouraged education and cultural pursuits to Salado women. The couple's commitment to education and their settling in Salado reflects the importance of higher education to the development and growth of Salado.

The Norton-Orgain House is a fine example of a vernacular I-house as expressed in early Texas and in Salado. It is sited facing the old Goodnight cattle trail which ran through central Salado. Its proximity to the trail and orientation gave it a formal appearance to those passing by and also allowed natural cross ventilation from the prevailing southeasterly breezes. The center hall plan was typical of Texas homes, many of which evolved from dog-trot cabins.

The Norton-Orgain House has pleasantly proportioned windows and doors, similar in size, scale, and proportion to openings found on Greek Revival houses. The 2-story full-length gallery was reconstructed in 1990-1991 based on historic photographs (see photo 1). According to local folklore, the porch was removed in the early 20th century after a child fell to his death from the upper level. The elaborate turned columns on the second floor are probably not original, as the details, attached brackets and balustrades suggest the later Victorian/Eastlake period. The scale and proportion of the building, roof, windows and doors are not Victorian. The Doric columns on the first level appear to have been added after the Victorian period. The retention of a full-length gallery and lack of classical detailing around the windows implies an attempt to update the house. This change may well have been in response to the popularity of the Colonial Revival style at the turn of the century in Texas, or to the strong Greek Revival character of many pioneer Salado homes. The house is constructed of materials widely available in Texas -- cypress (foundation posts and joists), oak, pine and limestone.

The Norton-Orgain House is now an integral part of the properties included in the Historic Resources of Salado (NR 1983). Like most of the historic houses in Salado, the Norton-Orgain House utilizes the L-plan with a symmetrical five bay front, and transitional detailing. Previously ineligible for inclusion in the multiple resource nomination due to its deteriorated condition and loss of integrity, it has been carefully restored inside and out, using extensive photo documentation and is once again a representative example of local vernacular architecture. Its central location on Main Street makes the house highly visible to all who live in Salado and to the many who pass through. Its early ownership by three prominent Salado citizens, along

United States Department of the Interior
National Park Service

National Register of Historic Places Continuation Sheet

Section number 8 Page 7

Norton-Orgain House
Salado, Bell County, Texas

with its familiarity of form and style make the Norton-Orgain House an integral part of the settlement and development of Salado as do the other members of the Historic Resources of Salado.

The present owner took advantage of the rehabilitation tax credit program and completed renovation of the Norton-Orgain House in 1991. The Norton-Orgain House is the only building being nominated. The 2-story guest house (see photos 2, 3) was converted, during the 1990-91 renovation, from a garage (built in 1959) and is not being considered in this nomination.

United States Department of the Interior
National Park Service

National Register of Historic Places
Continuation Sheet

Section number 9 Page 8

Norton-Orgain House
Salado, Bell County, Texas

Major Bibliographical References:

- Barkley, Mary Starr, History of Travis County and Austin 1839-1899, Waco, Texas, Library Binding Company, 1963. p. 202.
- Branda, Eldon Stephen, "The Handbook of Texas, A Supplement," Austin, Texas, 1976. pp. 659-660.
- Brown, John Henry, "Indian Wars and Pioneers of Texas," Easley, South Carolina, Southern Historical Press, 1978. pp. 697-700.
- Evans, Clement A., "Confederate Military History 1833-1911, Vol. II," The Barker History Center, The University of Texas, Austin, Texas. pp. 564-566.
- Interview with Larry and Cathy Sands, Salado, Texas, Sept. 15, 1989.
- Knight, L.L., "Library of Southern Literature," Atlanta, Ga., Martin and Hoyt Co., 1907. p. 328.
- Public Records of Bell County, County Clerk's Office, Bell County Courthouse, Belton, Texas, as researched by Mrs. Pat Barton, President of the Salado Historical Society.
- "Report of the Capitol Building Commissioners," Austin, Texas, E.W. Swindells, State Printer, January 1, 1883.
- "Report of the Capitol Building Commissioners," Austin, Texas, E.W. Swindells, State Printer, January 1, 1884.
- Shanklin, Flora D., "A History of Salado, Texas," Belton, Texas, Peter Hansborough Bell Press, 1960. pp. 10, 11, 60.
- "Third Biennial Report of the Capitol Building Commission," Grant from N.L. Norton and others to the State of Texas, Appendix Exhibit J, Austin, Texas, Tripplett and Hitchins, State Printers, Nov. 1, 1886. p. 201.
- Tyler, George W., "History of Bell County," Salado, Texas, Village Press, 1985. pp. 355, 356, 365.

United States Department of the Interior
National Park Service

National Register of Historic Places
Continuation Sheet

Section number 10 Page 9

Norton-Orgain House
Salado, Bell County, Texas

Verbal Boundary Description:

All that certain lot, tract or parcel of land lying and being situated in the County of Bell, State of Texas, and being part of the Young Williams Survey, Abstract Number 861, and being part of a 1.238 acre tract as recorded in Volume 1623, Page 339 of the Deed Records of Bell County, Texas and being particularly described as follows:

Beginning at an iron pin, said iron pin being on the East right-of-way line of the old U.S. Highway 81 and also being the Northwest corner of above mentioned 1.238 acres for the Northwest corner of this; Thence S 81 deg; 37' E 103.6 feet to an iron pin for the Northeast corner of this; Thence S 6 deg; 06' 30" W 140.7 feet along a fence to an iron pin for the Southeast corner of this; Thence along a fence and the South line of this as follows: N 84 deg. 18' W 43.6 feet to an iron pin, N 58 deg. 48' W 19.75 feet to an iron pin, and N 84 deg. 18' W 44.85 feet to an iron pin on the East right-of-way line of old U.S. Highway 81 for the Southwest corner of this; Thence along the East right-of-way line of old U.S. Highway 81 N 7 deg. 17' E 137.1 feet to the place of BEGINNING and containing .335 acres of land.

Boundary Justification:

Nominated property includes structure with apron of land.

United States Department of the Interior
National Park Service

National Register of Historic Places
Continuation Sheet

PHOTOS 10
Section number _____ Page _____

Norton-Orgain House
Salado, Bell County, Texas

PHOTOGRAPHIC INVENTORY:

Norton-Orgain House
Main Street
Salado, Bell County, Texas
Photographer: Will Shepherd
Date: 1990
Negatives with owner

- PHOTO 1 of 10: Photographer unknown, early 20th century, camera facing southeast.
- PHOTO 2 of 10: camera facing east.
- PHOTO 3 of 10: camera facing south.
- PHOTO 4 of 10: camera facing west.
- PHOTO 5 of 10: camera facing northwest.
- PHOTO 6 of 10: interior of north room, 1st floor.
- PHOTO 7 of 10: interior, stair hall.
- PHOTO 8 of 10: interior, kitchen.
- PHOTO 9 of 10: interior of south room, 1st floor.
- PHOTO 10 of 10: interior, bathroom, 2nd floor.

GILBERT
LANCASTER BOND
100% COTTON FIBRE

United States Department of the Interior
National Park Service

**National Register of Historic Places
Continuation Sheet**

Section number _____ Page _____

Salado MRA Bell County, TEXAS

21. Norton--Orgain House

3/25/92

UNITED STATES DEPARTMENT OF THE INTERIOR
NATIONAL PARK SERVICE

NATIONAL REGISTER OF HISTORIC PLACES
EVALUATION/RETURN SHEET

REQUESTED ACTION: NOMINATION

PROPERTY Norton--Orgain House
NAME:

MULTIPLE Salado MRA
NAME:

STATE & COUNTY: TEXAS, Bell

DATE RECEIVED: 2/19/92 DATE OF PENDING LIST: 3/06/92
DATE OF 16TH DAY: 3/22/92 DATE OF 45TH DAY: 4/04/92
DATE OF WEEKLY LIST:

REFERENCE NUMBER: 92000185

NOMINATOR: STATE

REASONS FOR REVIEW:

APPEAL: N DATA PROBLEM: N LANDSCAPE: N LESS THAN 50 YEARS: N
OTHER: N PDIL: N PERIOD: N PROGRAM UNAPPROVED: N
REQUEST: N SAMPLE: N SLR DRAFT: N NATIONAL: N

COMMENT WAIVER: N

ACCEPT RETURN REJECT 3/25/92 DATE

Entered in the
National Register

ABSTRACT/SUMMARY COMMENTS:

RECOM./CRITERIA _____
REVIEWER _____
DISCIPLINE _____
DATE _____

DOCUMENTATION see attached comments Y/N see attached SLR Y/N

CLASSIFICATION

___count ___resource type

STATE/FEDERAL AGENCY CERTIFICATION

FUNCTION

___historic ___current

DESCRIPTION

___architectural classification
___materials
___descriptive text

SIGNIFICANCE

Period Areas of Significance--Check and justify below

Specific dates Builder/Architect
Statement of Significance (in one paragraph)

___summary paragraph
___completeness
___clarity
___applicable criteria
___justification of areas checked
___relating significance to the resource
___context
___relationship of integrity to significance
___justification of exception
___other

BIBLIOGRAPHY

GEOGRAPHICAL DATA

___acreage ___verbal boundary description
___UTMs ___boundary justification

ACCOMPANYING DOCUMENTATION/PRESENTATION

___sketch maps ___USGS maps ___photographs ___presentation

OTHER COMMENTS

Questions concerning this nomination may be directed to

Phone

Signed Date



NORTON-ORGAIN HOUSE
MAIN STREET
SALADO, BELL CO., TEXAS
PHOTOGRAPH 1 of 10



THE
The Inn
Salado
B.B. BREAKFAST
947-2305

NORTON-ORGAIN HOUSE
MAIN STREET
SALADO, BELL CO., TEXAS
PHOTOGRAPH 2 of 10



NORTON-ORGAIN HOUSE
MAIN STREET
SALADO, BELL CO., TEXAS
PHOTOGRAPH 3 of 10



NORTON-ORGAIN HOUSE
MAIN STREET
SALADO, BELL CO., TEXAS
PHOTOGRAPH 4 of 10



NORTON - ORGAIN HOUSE
MAIN STREET
SALADO, BELL CO., TEXAS

PHOTOGRAPH 5 of 10



NORTON-ORGAIN HOUSE
MAIN STREET
SALADO, BELL CO., TEXAS

PHOTOGRAPH 6 of 10



NORTON-ORGIN HOUSE
MAIN STREET
SALADO, BELL CO., TEXAS
PHOTOGRAPH 7 of 10



NORTON-ORGAIN HOUSE
MAIN STREET
SALADO, BELL CO., TEXAS

PHOTOGRAPH 8 of 10



NORTON-ORGAIN HOUSE
MAIN STREET
SALADO, BELL CO., TEXAS
PHOTOGRAPH 9 of 10



NORTON - ORGAIN HOUSE
MAIN STREET
SALADO, BELL CO., TEXAS

PHOTOGRAPH 10 of 10

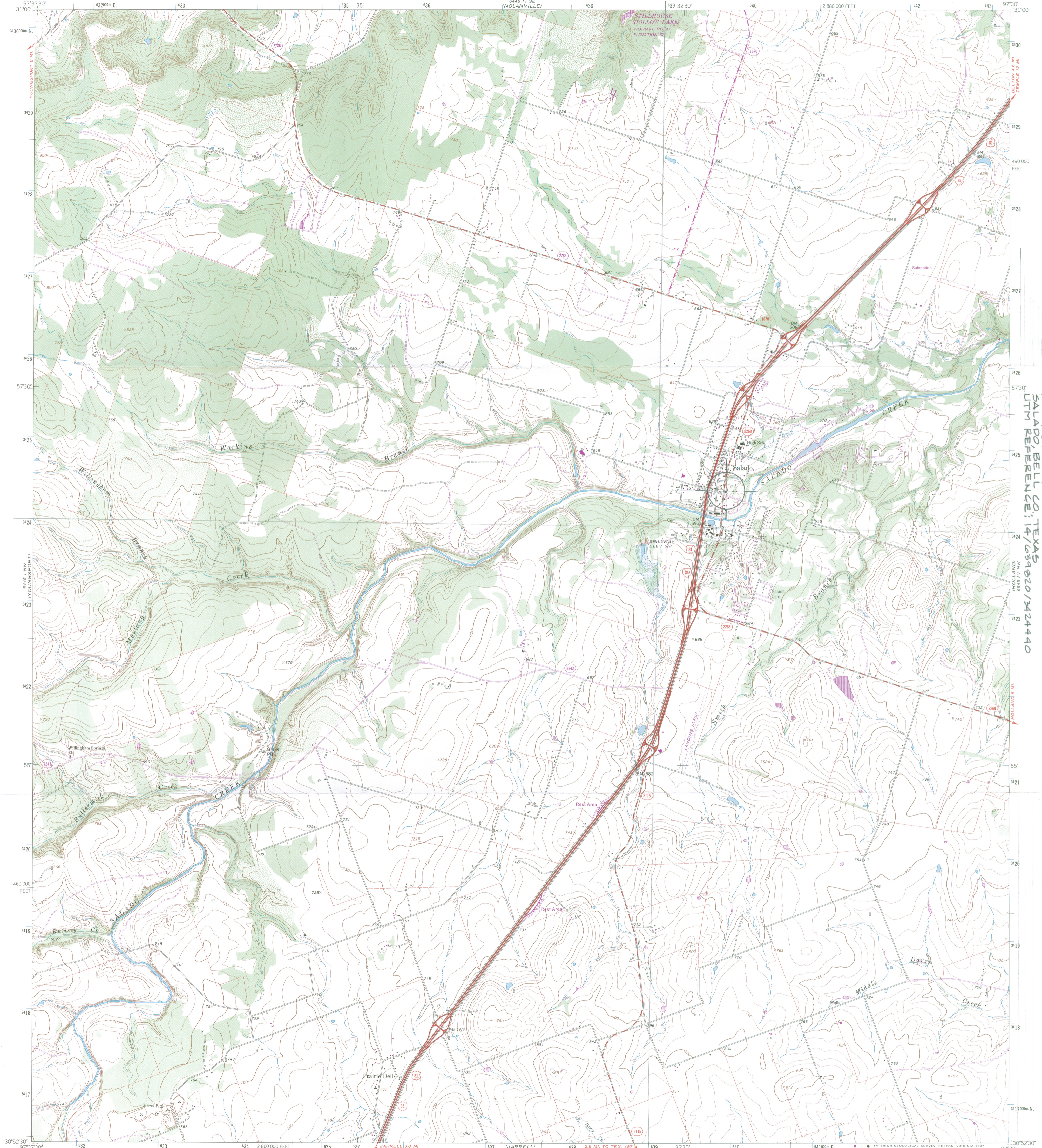

NORTON-ORGAIN HOUSE
MAIN STREET
SALADO, BELL CO., TEXAS
UTM REFERENCE: 14/059820/342440

Mapped, edited, and published by the Geological Survey
Control by USGS and USC&GS
Topography by photogrammetric methods from aerial photographs taken 1963. Field checked 1964
Polyconic projection. 1927 North American Datum
10,000-foot grid based on Texas coordinate system, central zone
1000-meter Universal Transverse Mercator grid ticks, zone 14, shown in blue
Fine red dashed lines indicate selected fence lines
Areas covered by dashed light-blue pattern are subject to controlled inundation
Revisions shown in purple and woodland compiled from aerial photographs taken 1976 and other source data. This information not field checked. Map edited 1979
To place on the predicted North American Datum 1983 move the projection lines 16 meters south and 28 meters east as shown by dashed corner ticks

UTM GRID AND 1979 MAGNETIC NORTH DECLINATION AT CENTER OF SHEET

SCALE 1:24,000
1 1000 0 1000 2000 3000 4000 5000 6000 7000 FEET
1 5 10 15 20 25 30 35 40 45 50 KILOMETER
CONTOUR INTERVAL 10 FEET
NATIONAL GEODETIC VERTICAL DATUM OF 1929

ROAD CLASSIFICATION
Heavy-duty ——— Light-duty ———
Medium-duty ——— Unimproved dirt ———
○ Interstate Route ○ U.S. Route ○ State Route

TEXAS
QUADRANGLE LOCATION

SALADO, TEX.
30097-45-TF-024
1964
PHOTOREVISED 1979
DMA 6446 1 NE-SERIES V882

3097-344