

United States Department of the Interior
National Park ServiceNational Register of Historic Places
Continuation SheetSection number all Page 21aHistoric Sites Inventory
(Adapted from THC HSI Form, 10-83)

1. _____
2. 402 W. Colorado
3. Owner Richard Barsness
4. Address 402 W. Colorado
5. Legal Description Linn Blk. 4, Lot 3
- Description: 12. Type dwelling; vernacular
14. Const. Materials wood frame with weatherboard; asbestos shingle roof
15. Plan L-plan
17. Roof/cornice details box eaves with crown molding
18. Chimneys interior brick
19. Windows 1/1 wood sash in pairs, tripartite bay on first level
20. Entrances single door on main (south) facade with transom
21. Porches 1-story L-shaped porch with gable roof supported by simple wood columns
22. Architectural details/misc. features paired tapered porch columns with caps at entry supported by cast stone bases; squared wood balusters; projecting window bay with geometric patterns in upper sashes.
23. Interior details _____
24. Associated outbldgs./structures 2-story garage/apartment
25. Present condition good; screened in balcony reopened
26. Significance ARCHITECTURE, Criterion C. Popular at the turn of the century, this L-plan with some Victorian elements represents a transitional phase in Victoria's architectural development. It incorporates colonial influenced details with Victorian form. The porch, in particular, displays colonial elements. Recently rehabilitated, this house is in good condition and is an excellent local example of turn of the century architecture in Victoria.
27. Context: Moved _____ Date _____ or original site x
28. Area description residential area north of the original townsite
29. Bibliography county tax rolls, city directories
30. Informant(s) _____
31. Designations: HABS (no.) TEX-
RTHL; File name _____
NR; File name _____
32. Other UTM 14/694520/3188/260
33. Recorder DH/Hardy Heck Moore Date 1983
Becky Barnhill/VPI 1990
6. USGS Quad No. 2897-441 Site No. II-64
7. UTM Sector No. 694-3188
8. Date: Factual _____ Est c. 1905
9. Architect/Builder unknown
- Contractor unknown
10. Original Use residential
11. Present Use residential
13. No. stories 2
16. Roof type bell cast hipped
34. YEAR DRWR ROLL FRME
THC

		32	37

 to

- Photos: 35. Slides _____
36. 35mm B & W II-13: 10-16
37. Other _____
- VIEW: 

4/5/91

United States Department of the Interior
National Park Service

National Register of Historic Places
Continuation Sheet

Section number _____ Page _____

Victoria MRA

TEXAS

Victoria County

Date Listed

109 Fossati's

Entered in the
National Register

Helmut Bryn 5/20/91

110. House at 402 W. Colorado

Substantive Review

Antonietta Hue 5/20/91

111. Leffland, Jules, House

Substantive Review

Antonietta Hue 5/20/91

United States Department of the Interior
National Park Service

National Register of Historic Places
Continuation Sheet

Section number _____ Page _____

SUPPLEMENTARY LISTING RECORD

NRIS Reference Number: 91000576

Date Listed: 5/20/91

House at 402 W. Colorado Victoria TX
Property Name County State

Victoria MPS
Multiple Name

This property is listed in the National Register of Historic Places in accordance with the attached nomination documentation subject to the following exceptions, exclusions, or amendments, notwithstanding the National Park Service certification included in the nomination documentation.

Antoinette J. Lee
for _____
Signature of the Keeper

5/20/91
Date of Action

=====

Amended Items in Nomination:

Geographical Data: The acreage should read: less than one acre.

This information was confirmed with Amy Daze of the Texas State Historic Preservation Office.

DISTRIBUTION:

National Register property file
Nominating Authority (without nomination attachment)

UNITED STATES DEPARTMENT OF THE INTERIOR
NATIONAL PARK SERVICE

NATIONAL REGISTER OF HISTORIC PLACES
EVALUATION/RETURN SHEET

REQUESTED ACTION: NOMINATION

PROPERTY NAME: House at 402 W. Colorado

MULTIPLE NAME: Victoria MPS

STATE & COUNTY: TEXAS, Victoria

DATE RECEIVED: 4/08/91 DATE OF PENDING LIST: 4/24/91
DATE OF 16TH DAY: 5/10/91 DATE OF 45TH DAY: 5/23/91
DATE OF WEEKLY LIST:

REFERENCE NUMBER: 91000576

NOMINATOR: STATE

REASONS FOR REVIEW:

APPEAL: N DATA PROBLEM: N LANDSCAPE: N LESS THAN 50 YEARS: N
OTHER: N PDIL: N PERIOD: N PROGRAM UNAPPROVED: N
REQUEST: N SAMPLE: N SLR DRAFT: Y NATIONAL: N

COMMENT WAIVER: N

☒ ACCEPT ☐ RETURN ☐ REJECT 5/20/91 DATE

ABSTRACT/SUMMARY COMMENTS:

The house at 402 W. Colorado is significant for its representation of
Victoria's Architectural development. Constructed c 1905, it embodies
characteristics of the Victorian Style and the Classical revival Style.

RECOM./CRITERIA Accept/c
REVIEWER Antonieta J. Lee
DISCIPLINE 5/20/91
DATE History

DOCUMENTATION see attached comments Y/N see attached SLR (Y) N

CLASSIFICATION

____count ____resource type

STATE/FEDERAL AGENCY CERTIFICATION

FUNCTION

____historic ____current

DESCRIPTION

____architectural classification
____materials
____descriptive text

SIGNIFICANCE

Period Areas of Significance--Check and justify below

Specific dates Builder/Architect
Statement of Significance (in one paragraph)

____summary paragraph
____completeness
____clarity
____applicable criteria
____justification of areas checked
____relating significance to the resource
____context
____relationship of integrity to significance
____justification of exception
____other

BIBLIOGRAPHY

GEOGRAPHICAL DATA

____acreage ____verbal boundary description
____UTMs ____boundary justification

ACCOMPANYING DOCUMENTATION/PRESENTATION

____sketch maps ____USGS maps ____photographs ____presentation

OTHER COMMENTS

Questions concerning this nomination may be directed to

____ Phone _____

Signed _____ Date _____



402 W. Colorado, VICTORIA MULTIPLE RESOURCE NOMINATION
Victoria, Victoria County, TX
SE oblique, Facing NW

PHOTOGRAPHED BY REBECCA BARNHILL

JULY 1990

NEGATIVE WITH VICTORIA PRESERVATION, INC.

PHOTOGRAPH 114 OF 117

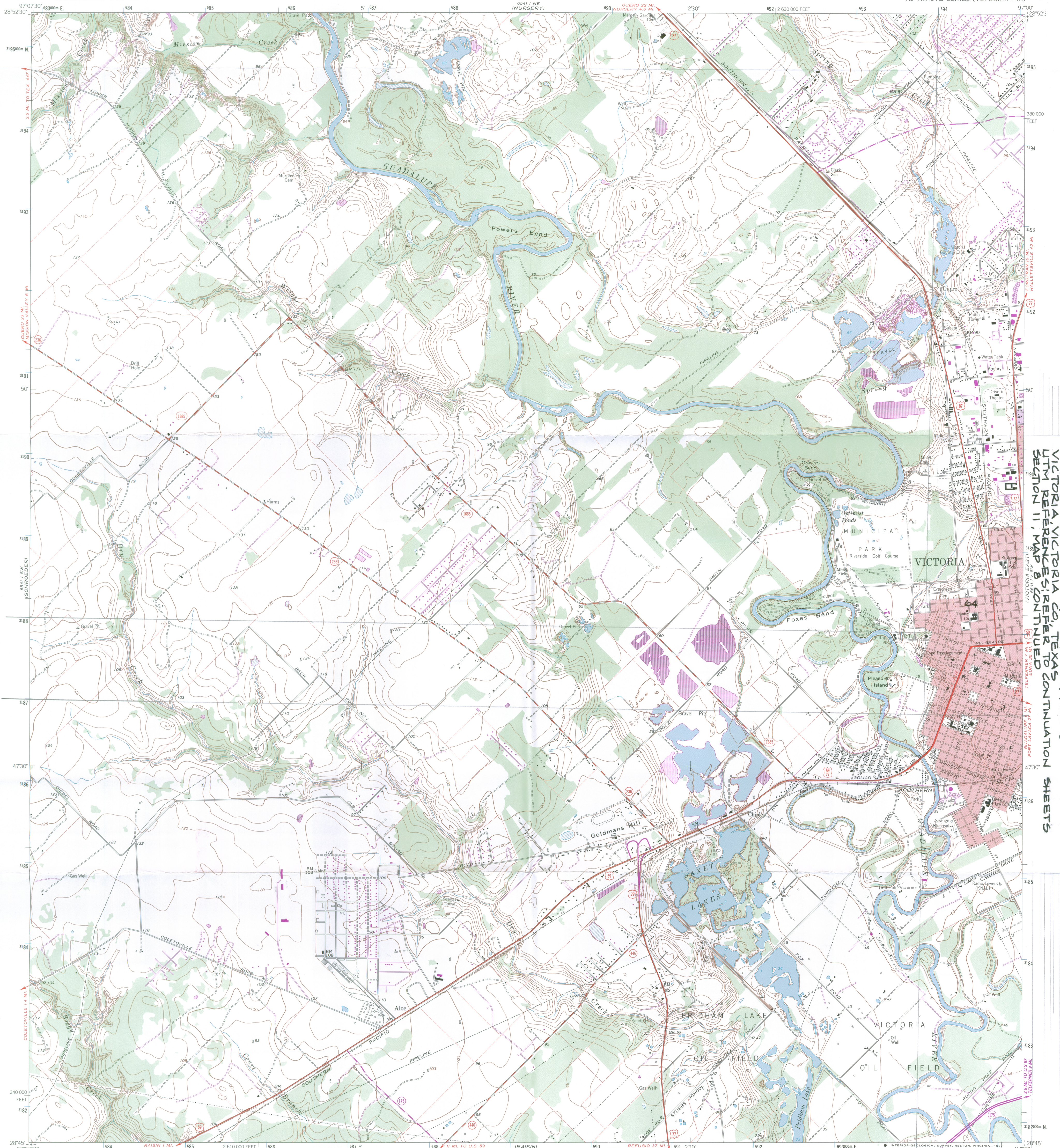

Maped, edited, and published by the Geological Survey
Control by USGS and NOS/NOAA
Topography by photogrammetric methods from aerial
photographs taken 1962. Field checked 1964
Polyconic projection. 1927 North American Datum
10,000-foot grid based on Texas coordinate system, south central zone
1000-meter Universal Transverse Mercator grid ticks,
zone 14, shown in blue
Red tint indicates area in which only landmark buildings are shown
Fine red dashed lines indicate selected fence lines
To place on the predicted North American Datum 1983
move the projection lines 23 meters south and
26 meters east as shown by dashed corner ticks
Purple tint indicates extension of urban areas

UTM GRID AND 1987 MAGNETIC NORTH
DECLINATION AT CENTER OF SHEET
0°56' 17" M
6°15' 11" M

SCALE 1:24,000
1000 0 1000 2000 3000 4000 5000 6000 7000 FEET
1 5 10 15 20 25 30 35 40 45 50 METERS
CONTOUR INTERVAL 5 FEET
NATIONAL GEODETIC VERTICAL DATUM OF 1929

THIS MAP COMPLIES WITH NATIONAL MAP ACCURACY STANDARDS
FOR SALE BY U.S. GEOLOGICAL SURVEY
DENVER, COLORADO 80225, OR RESTON, VIRGINIA 22092
A FOLDER DESCRIBING TOPOGRAPHIC MAPS AND SYMBOLS IS AVAILABLE ON REQUEST

ROAD CLASSIFICATION
Heavy-duty ——— Light-duty ———
Medium-duty ——— Unimproved dirt ———
U.S. Route ——— State Route ———

VICTORIA WEST, TEX.
28097-G1-TF-024
1964
PHOTOREVISED 1987
DMA 6541 1 SE-SERIES 9882

QUADRANGLE LOCATION
2897-441

HISTORIC RESOURCES OF VICTORIA, TEXAS
VICTORIA VICTORIA CO. TEXAS
UTM REFERENCES: REFER TO CONTINUATION SHEETS
SECTION II, MAP 8 CONTINUED