

United States Department of the Interior  
National Park ServiceNational Register of Historic Places  
Inventory—Nomination Form

For NPS use only

received

date entered

SEP 24 1986

Continuation sheet

Item number all

Page 8

## TEXAS HISTORIC SITES INVENTORY FORM—TEXAS HISTORICAL COMMISSION (rev.8-82)

1. County <u>Ellis</u>	<div style="border: 1px solid black; padding: 2px; display: inline-block;">ELL WX</div>	5. USGS Quad No. <u>3295-234</u>	Site No. <u>1389</u>
City/Rural <u>Waxahachie</u>		UTM Sector <u>701-3584</u>	PHOTO NO. <u>7</u>
2. Name _____		6. Date: Factual _____	Est. <u>1890</u>
Address <u>901 CANTRELL</u>		7. Architect/Builder <u>Unknown</u>	
		Contractor _____	
3. Owner <u>Mrs. G.O. Walker</u>		8. Style/Type _____	
Address <u>P.O. Box 721, 75165</u>		9. Original Use <u>residential</u>	
4. Block/Lot <u>J.C. Armstrong Survey/Abstract</u>		Present Use <u>residential</u>	
10. Description <u>Two-story frame dwelling w/ weatherboard siding; galbe roof w/ composition shingles &amp; box eaves w/ jig-sawn brackets; wood sash double-hung windows w/ 2/2 lights; two single-door entrances w/ transom; six-bay porch w/ shed roof on S. elev. w/ squared wood balusters, square posts; interior brick</u>			
11. Present Condition <u>good</u>			
12. Significance <u>ARCHITECTURE: Only a small number of I houses remain in Waxahachie and this is one of the city's finest. This structure is particularly noteworthy for its detailing and the projecting two-story center bay.</u>			
13. Relationship to Site: Moved _____ Date _____ or Original Site <u>(describe) in rural setting S.W. of CBD</u>			
14. Bibliography <u>Tax Rolls, Sanborn Maps</u>		15. Informant _____	
City Directories		16. Recorder <u>Hardy-Heck-Moore/EJ</u> Date <u>July 1985</u>	

## DESIGNATIONS

TNRIS No. \_\_\_\_\_ Old THC Code \_\_\_\_\_

NR: ☐ RTHL ☐ HABS (no.) TEX \_\_\_\_\_

☐ Individual ☐ Historic District

☐ Thematic ☐ Multiple-Resource

NR File Name \_\_\_\_\_

Other \_\_\_\_\_

## PHOTO DATA

B&W 4x5s \_\_\_\_\_ Slides 6

35mm Negs

YEAR	DRWR	ROLL	FRME		ROLL	FRME
		53	28	to	53	29
		100	26	to	100	33
				to		

CONTINUATION PAGE

No. 2 of 2

## TEXAS HISTORIC SITES INVENTORY FORM—TEXAS HISTORICAL COMMISSION (rev.8-82)

1. County <u>Ellis</u>	<div style="border: 1px solid black; padding: 2px; display: inline-block;">ELL WX</div>	5. USGS Quad No. <u>3295-234</u>	Site No. <u>1389</u>
City/Rural <u>Waxahachie</u>		UTM Pt. <u>14/701240/3584420</u>	
2. Name _____		Acreage <u>2 acres</u>	

Description, continued: chimney w/ corbeled cap; classical detailing on door and window surrounds.



United States Department of the Interior  
National Park Service

National Register of Historic Places  
Inventory—Nomination Form

For NPS use only

received

date entered

Continuation sheet

Item number

4

Page 9

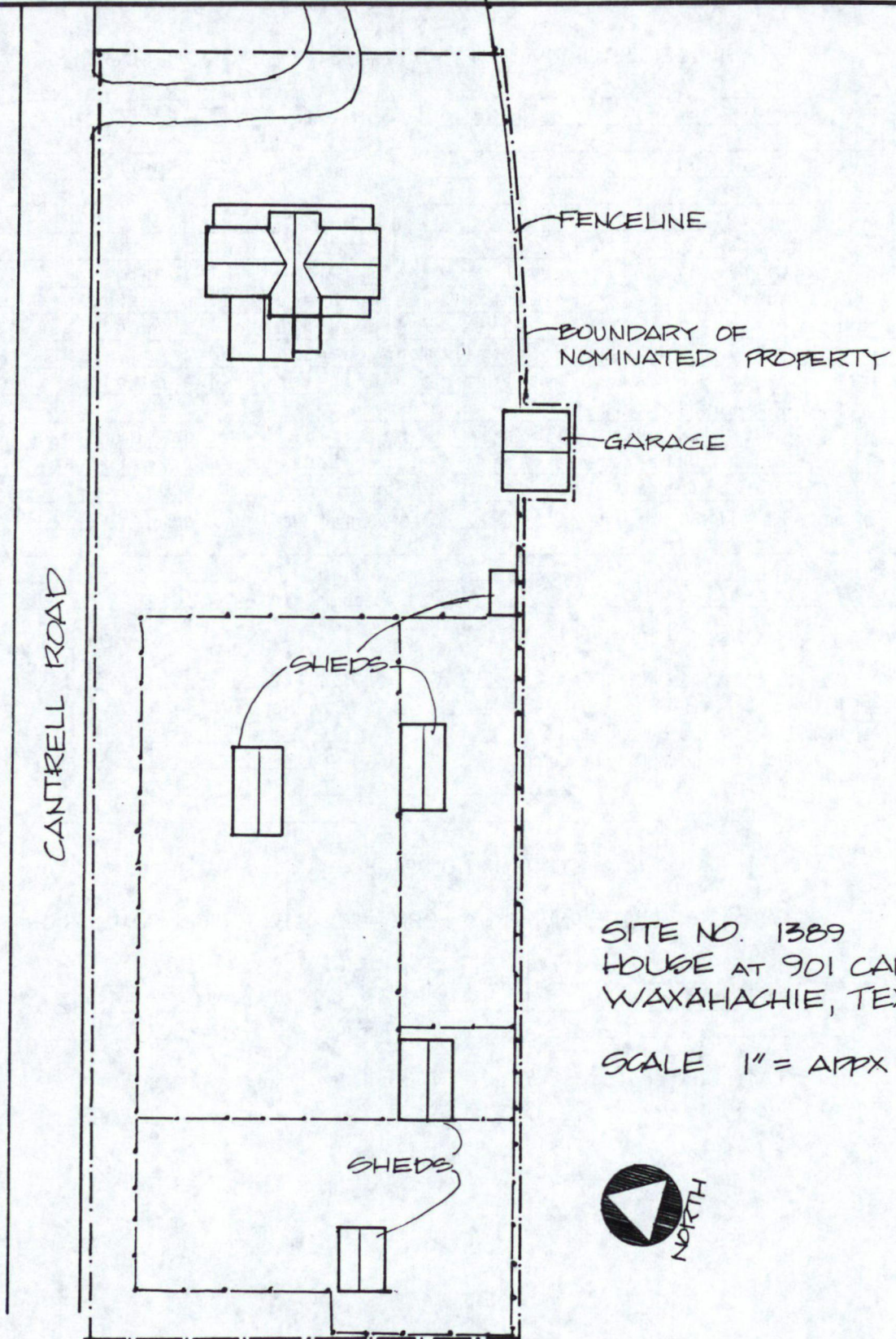

SITE NO. 1389  
HOUSE AT 901 CANTRELL  
WAXAHACHIE, TEXAS

SCALE 1" = APPX 40'





United States Department of the Interior  
National Park Service

National Register of Historic Places  
Inventory—Nomination Form

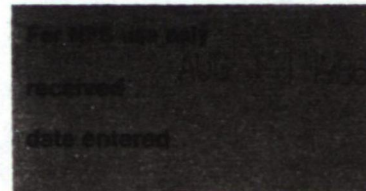

Continuation sheet

Item number

Page

Multiple Resource Area  
Thematic Group

Name Waxahachie Multiple Resource Area  
State Ellis County, TEXAS

Nomination/Type of Review

Date/Signature

31. House at 625 Cantrell

Substantive Review

Keeper

Patrick Andrews 9/24/86

Attest

Beth L. Savage 9/24/86

32. House at 700 South Rogers

Entered in the  
National Register

Keeper

Melvin Byers 9/24/86

Attest

33. House at 703 South College

Substantive Review

Keeper

Patrick Andrews 9/24/86

Attest

Beth L. Savage 9/24/86

34. House at 712 East Marvin

Entered in the  
National Register

Keeper

Melvin Byers 9/24/86

Attest

35. House at 803 Cantrell

Substantive Review

Keeper

Patrick Andrews 9/24/86

Attest

Beth L. Savage 9/24/86

36. House at 816 Cantrell

Entered in the  
National Register

Keeper

Melvin Byers 9/24/86

Attest

37. House at 816 West Water

Substantive Review

Keeper

Patrick Andrews 9/24/86

Attest

Beth L. Savage 9/24/86

38. House at 901 Cantrell

Entered in the  
National Register

Keeper

Melvin Byers 9/24/86

Attest

39. House at 1301 East Marvin

Substantive Review

Keeper

Patrick Andrews 9/24/86

Attest

Beth L. Savage 9/24/86

40. House at 1423 Sycamore

Entered in the  
National Register

Keeper

Melvin Byers 9/24/86

Attest



800 23 60

NATIONAL REGISTER OF HISTORIC PLACES  
EVALUATION/RETURN SHEET

House at 901 Cantrell (Waxahachie MRA)  
Ellis County  
TEXAS

Working No. AUG 11 1986  
Fed. Reg. Date: 2/2/88  
Date Due: 9/11/86 - 9/25/86  
Action: ☒ ACCEPT 9-24-86  
☐ RETURN  
☐ REJECT  
Federal Agency: \_\_\_\_\_

Entered in the  
National Register

- ☐ resubmission  
☐ nomination by person or local government  
☐ owner objection  
☐ appeal

Substantive Review: ☐ sample ☐ request ☐ appeal ☐ NR decision

Reviewer's comments:

Recom./Criteria \_\_\_\_\_  
Reviewer \_\_\_\_\_  
Discipline \_\_\_\_\_  
Date \_\_\_\_\_  
\_\_\_\_\_ see continuation sheet

Nomination returned for: \_\_\_\_\_ technical corrections cited below  
\_\_\_\_\_ substantive reasons discussed below

1. Name

2. Location

3. Classification

Category	Ownership	Status	Present Use
	Public Acquisition	Accessible	

4. Owner of Property

5. Location of Legal Description

6. Representation in Existing Surveys

Has this property been determined eligible? ☐ yes ☐ no

7. Description

Condition

- ☐ excellent  
☐ good  
☐ fair

- ☐ deteriorated  
☐ ruins  
☐ unexposed

Check one

- ☐ unaltered  
☐ altered

Check one

- ☐ original site  
☐ moved date \_\_\_\_\_

Describe the present and original (if known) physical appearance

- ☐ summary paragraph  
☐ completeness  
☐ clarity  
☐ alterations/integrity  
☐ dates  
☐ boundary selection



---

## 8. Significance

Period      Areas of Significance—Check and justify below

Specific dates

Builder/Architect

Statement of Significance (*in one paragraph*)

- ☐ summary paragraph
- ☐ completeness
- ☐ clarity
- ☐ applicable criteria
- ☐ justification of areas checked
- ☐ relating significance to the resource
- ☐ context
- ☐ relationship of integrity to significance
- ☐ justification of exception
- ☐ other

---

## 9. Major Bibliographical References

---

## 10. Geographical Data

Acreage of nominated property \_\_\_\_\_

Quadrangle name \_\_\_\_\_

UTM References \_\_\_\_\_

Verbal boundary description and justification \_\_\_\_\_

---

## 11. Form Prepared By

---

## 12. State Historic Preservation Officer Certification

The evaluated significance of this property within the state is:

\_\_\_\_ national      \_\_\_\_ state      \_\_\_\_ local

State Historic Preservation Officer signature

title

date

---

## 13. Other

- ☐ Maps
- ☐ Photographs
- ☐ Other

Questions concerning this nomination may be directed to \_\_\_\_\_

Signed \_\_\_\_\_ Date \_\_\_\_\_ Phone: \_\_\_\_\_





"Historic Resources of Waxahachie, Texas"  
Multiple-Resource Nomination;  
Waxahachie, Ellis County, Texas  
Photo: Hardy-Heck-Moore, Inc., 1985-86  
Negative filed at the Texas Historical  
Commission, Austin, Texas  
Subject: House - Site No. 1389  
901 Cantrell Road  
Camera looking: southwest  
Photo 7 of 104

Please refer to the map in the  
Multiple Property Cover Sheet  
for this property

Multiple Property Cover Sheet Reference Number: 64000856