

United States Department of the Interior
National Park Service

National Register of Historic Places
Inventory—Nomination Form

For NPS use only
received *8/11/86*
date entered *SEP 24 1986*

Continuation sheet

Item number all

Page 6

TEXAS HISTORIC SITES INVENTORY FORM—TEXAS HISTORICAL COMMISSION (rev.8-82)

1. County Ellis ELL City/Rural Waxahachie WX 5. USGS Quad No. 3296-234 Site No. 1374
 UTM Sector 701-3585 PHOTO NO. 6
 2. Name _____ 6. Date: Factual _____ Est. 1885
 Address 816 CANTRELL 7. Architect/Builder Unknown
 Contractor _____
 3. Owner George E. Wise / 827 Timber Cove 8. Style/Type I-house
 Address Seabrook Texas 77586 9. Original Use residential
 4. Block/Lot E.W. Rogers Survey/Abstract 896 Present Use residential
 10. Description I-house one-and-a-half-story frame dwelling w/ weatherboard siding;
gable roof w/ composition shingles & box eaves; wood sash double-hung windows
w/ 4/4 lights; single-door primary entrance; six-bay porch w/ shed roof on S.
elev. w/ turned wood posts, turned wood balusters, jig-sawn brackets; I-house
 11. Present Condition good
 12. Significance ARCHITECTURE: This is one of the oldest dwellings in Waxahachie. The
one-story section on the east side is believed to be the original house, and
the one-and-a-half-story section, with its triple gabled facade, was probably
 13. Relationship to Site: Moved Date _____ or Original Site (describe) in a rural setting S.W. of
CBD
 14. Bibliography Tax Rolls, Sanborn Maps 15. Informant _____
City Directories 16. Recorder Hardy-Heck-Moore Date July, 1985

DESIGNATIONS

PHOTO DATA

TNRIS No _____ Old THC Code _____
 RTHL HABS (no.) TEX _____
 NR: Individual Historic District
 Thematic Multiple-Resource
 NR File Name _____
 Other _____

B&W 4x5s _____ Slides 5
 35mm Negs

YEAR	DRWR	ROLL	FRME		ROLL	FRME
		53	34	to		
		100	15	to	100	22
				to		

CONTINUATION PAGE

No. 2 of 2

TEXAS HISTORIC SITES INVENTORY FORM—TEXAS HISTORICAL COMMISSION (rev.8-82)

1. County Ellis ELL City/Rural Waxahachie WX 5. USGS Quad No. 3296-234 Site No. 1374
 UTM Pt. 14/701640/3584600
 2. Name _____ Acreage 1.76 acres

Description, continued: form w/ lateral additions; three cross gables; lateral wing w/ three-bay porch w/ shed roof; 9/9 lights.

Significance, continued: constructed in the 1880s. The house is prominently sited on a bluff overlooking the original town site.

United States Department of the Interior
National Park Service

National Register of Historic Places
Inventory—Nomination Form

For NPS use only

received

8/11/86

date entered

Continuation sheet

Item number 4

Page 7

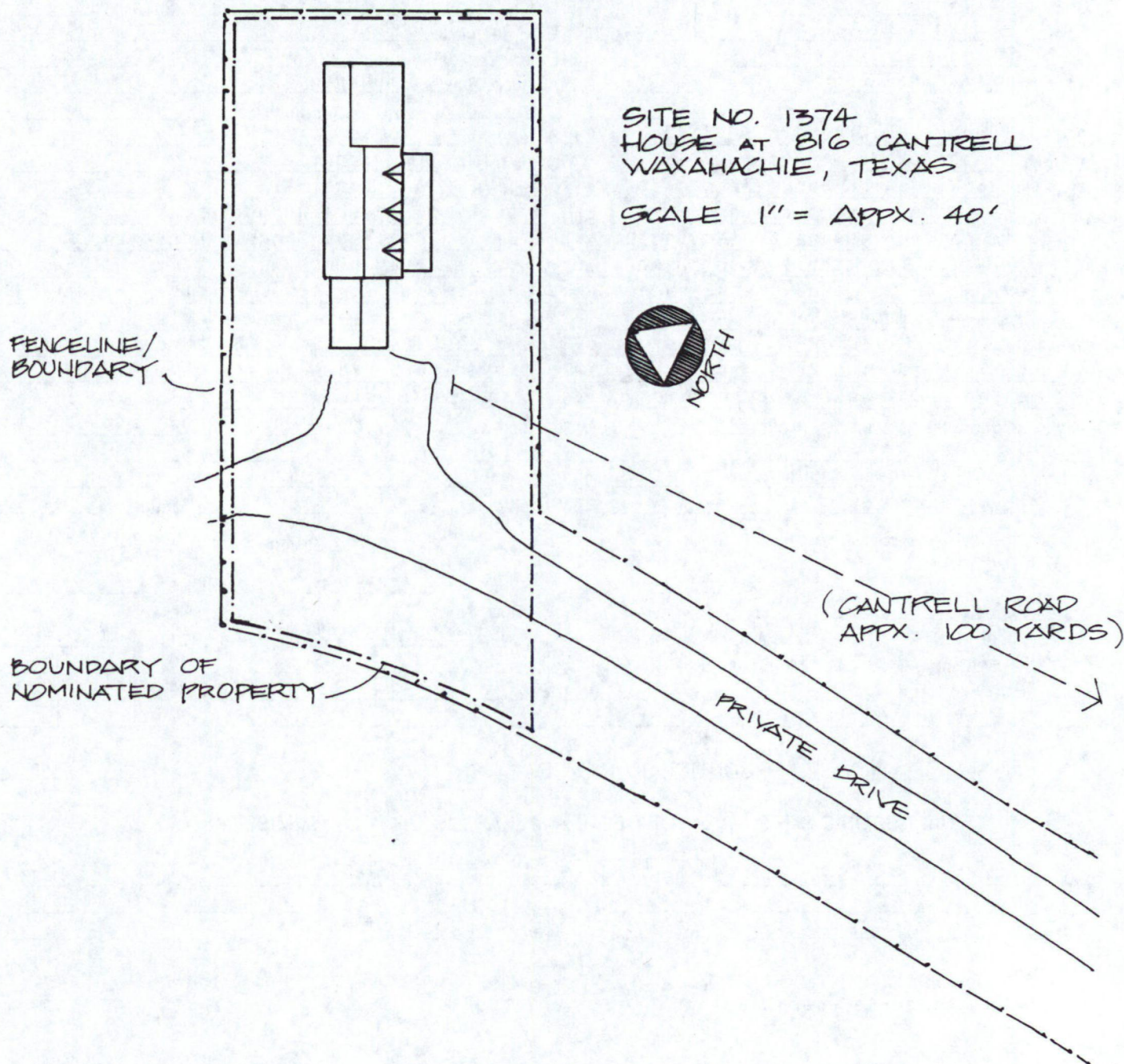

United States Department of the Interior
National Park Service

National Register of Historic Places
Inventory—Nomination Form

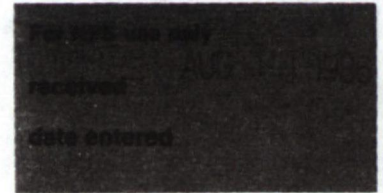

Continuation sheet

Item number

Page

Multiple Resource Area
Thematic Group

Name Waxahachie Multiple Resource Area

State Ellis County, TEXAS

Nomination/Type of Review	Date/Signature
31. House at 625 Cantrell	<i>Substantive Review</i> Keeper <u>Patrick Andrus 9/24/86</u> Attest <u>Beth L. Savage 9/24/86</u>
32. House at 700 South Rogers	<i>Entered in the National Register</i> Keeper <u>Melona Byers 9/24/86</u> Attest _____
33. House at 703 South College	<i>Substantive Review</i> Keeper <u>Patrick Andrus 9/24/86</u> Attest <u>Beth L. Savage 9/24/86</u>
34. House at 712 East Marvin	<i>Entered in the National Register</i> Keeper <u>Melona Byers 9/24/86</u> Attest _____
35. House at 803 Cantrell	<i>Substantive Review</i> Keeper <u>Patrick Andrus 9/24/86</u> Attest <u>Beth L. Savage 9/24/86</u>
36. House at 816 Cantrell	<i>Entered in the National Register</i> Keeper <u>Melona Byers 9/24/86</u> Attest _____
37. House at 816 West Water	<i>Substantive Review</i> Keeper <u>Patrick Andrus 9/24/86</u> Attest <u>Beth L. Savage 9/24/86</u>
38. House at 901 Cantrell	<i>Entered in the National Register</i> Keeper <u>Melona Byers 9/24/86</u> Attest _____
39. House at 1301 East Marvin	<i>Substantive Review</i> Keeper <u>Patrick Andrus 9/24/86</u> Attest <u>Beth L. Savage 9/24/86</u>
40. House at 1423 Sycamore	<i>Entered in the National Register</i> Keeper <u>Melona Byers 9/24/86</u> Attest _____

8600 2358

NATIONAL REGISTER OF HISTORIC PLACES
EVALUATION/RETURN SHEET

House at 816 Cantrell (Waxahachie MRA)
Ellis County
TEXAS

AUG 11 1986

Working No. _____
Fed. Reg. Date: 2/2/88
Date Due: 9/11/86 - 9/25/86
Action: ACCEPT 9-24-86
 RETURN
 REJECT
Federal Agency: _____

Entered in the
National Register

- resubmission
- nomination by person or local government
- owner objection
- appeal

Substantive Review: sample request appeal NR decision

Reviewer's comments:

Recom./Criteria _____
Reviewer _____
Discipline _____
Date _____
_____ see continuation sheet

Nomination returned for: _____ technical corrections cited below
_____ substantive reasons discussed below

1. Name

2. Location

3. Classification

Category	Ownership	Status	Present Use
	Public Acquisition	Accessible	

4. Owner of Property

5. Location of Legal Description

6. Representation in Existing Surveys

Has this property been determined eligible? yes no

7. Description

Condition

- | | |
|------------------------------------|---------------------------------------|
| <input type="checkbox"/> excellent | <input type="checkbox"/> deteriorated |
| <input type="checkbox"/> good | <input type="checkbox"/> ruins |
| <input type="checkbox"/> fair | <input type="checkbox"/> unexposed |

Check one

- unaltered
- altered

Check one

- original site
- moved date _____

Describe the present and original (if known) physical appearance

- summary paragraph
- completeness
- clarity
- alterations/integrity
- dates
- boundary selection

8. Significance

Period _____ Areas of Significance—Check and justify below

Specific dates _____ Builder/Architect _____
Statement of Significance (*in one paragraph*)

- summary paragraph
- completeness
- clarity
- applicable criteria
- justification of areas checked
- relating significance to the resource
- context
- relationship of integrity to significance
- justification of exception
- other

9. Major Bibliographical References

10. Geographical Data

Acreage of nominated property _____

Quadrangle name _____

UTM References _____

Verbal boundary description and justification _____

11. Form Prepared By

12. State Historic Preservation Officer Certification

The evaluated significance of this property within the state is:

____ national ____ state ____ local

State Historic Preservation Officer signature _____

title _____ date _____

13. Other

- Maps
- Photographs
- Other

Questions concerning this nomination may be directed to _____

Signed _____ Date _____ Phone: _____



"Historic Resources of Waxahachie, Texas"
Multiple-Resource Nomination;
Waxahachie, Ellis County, Texas
Photo: Hardy-Heck-Moore, Inc., 1985-86
Negative filed at the Texas Historical
Commission, Austin, Texas
Subject: House - Site No. 1374
816 Cantrell Road
Camera looking: northwest
Photo 6 of 104

Please refer to the map in the
Multiple Property Cover Sheet
for this property

Multiple Property Cover Sheet Reference Number: 64000856