

**United States Department of the Interior
National Park Service**

**National Register of Historic Places
Inventory—Nomination Form**

For NPS use only

received AUG 14 1985
date entered SEP 17 1985

Continuation sheet

Item number all

Page 56

Willow-Spence Streets Historic District

Name: Willow-Spence Streets Historic District, Austin, Travis County, Texas

Location: The Willow-Spence Streets Historic District consists of a modest-sized neighborhood of houses, churches, and commercial buildings which front on the 900-1100 blocks of Willow Street, a portion of the 1200 block of Willow Street, the 900-1000 blocks of Spence Street, a portion of the 1200 block of Canterbury Street, parts of San Marcos Street running sequentially from 78-99, and parts of Waller Street running sequentially from 80-87.

Acreage: 18

UTM References: A - 14/621630/3348160

B - 14/621980/3348020

C - 14/621900/3347800

D - 14/621580/3347920

Verbal Boundary Description and Justification:

The boundary of the Willow-Spence Streets Historic District is identified by the heavy black line on the accompanying map of the East Austin Multiple Resource Nomination and by the heavy black line on the accompanying U.S.G.S. quadrangle sheet. The area circumscribed by this boundary is a modest-sized, relatively intact residential neighborhood south of East 1st Street, east of IH-35, and north of the Colorado River. The district was selected on the basis of the architectural intactness of its late nineteenth- and early twentieth-century residential structures, as well as the presence of a variety of intact and compatible ancillary structures such as churches and a store. This integration of residential, commercial, and public buildings is a common feature of many areas of East Austin and serves to define the meaning of "neighborhood" in the area. Excluded from the district is a large section to the east which is of basically the same architectural integrity because many building facades have been greatly altered. Dense, potentially intrusive commercial development has occurred north of the district but, with the exception of an H.E.B. grocery which fronts on East 1st Street and backs onto Willow Street, this development has not had a significant effect on the district to date. South of the district, on Spence Street between San Marcos and Waller streets, Sanchez Elementary School provides a natural and unobtrusive boundary.

Specifically: Beginning at a point at the intersection of the IH-35 frontage road and a single-lane dirt alley which runs east-west and divides Block 1, Outlots 31 & 32, Division 0, MK&T Addition; thence generally east along the alley 282 feet; thence generally north 50 feet; thence generally east 47 feet to the intersection of the northeast corner of the south 50 feet of lot 11, Block 1, Outlots 31 & 32, Division 0, MK&T Addition; thence 60 feet generally east across San Marcos Street to the northwest corner of Site No. 124 (99 San Marcos Street); thence generally east 51.5 feet to the east line of lot 1, Block 2, Outlots 31 & 32, Division 0, MK&T Addition; thence generally south with the east line of lot 1 to

United States Department of the Interior
National Park Service

**National Register of Historic Places
Inventory—Nomination Form**

For NPS use only

received

date entered

Continuation sheet

Item number all

Page 57

WILLOW-SPENCE STREETS HISTORIC DISTRICT

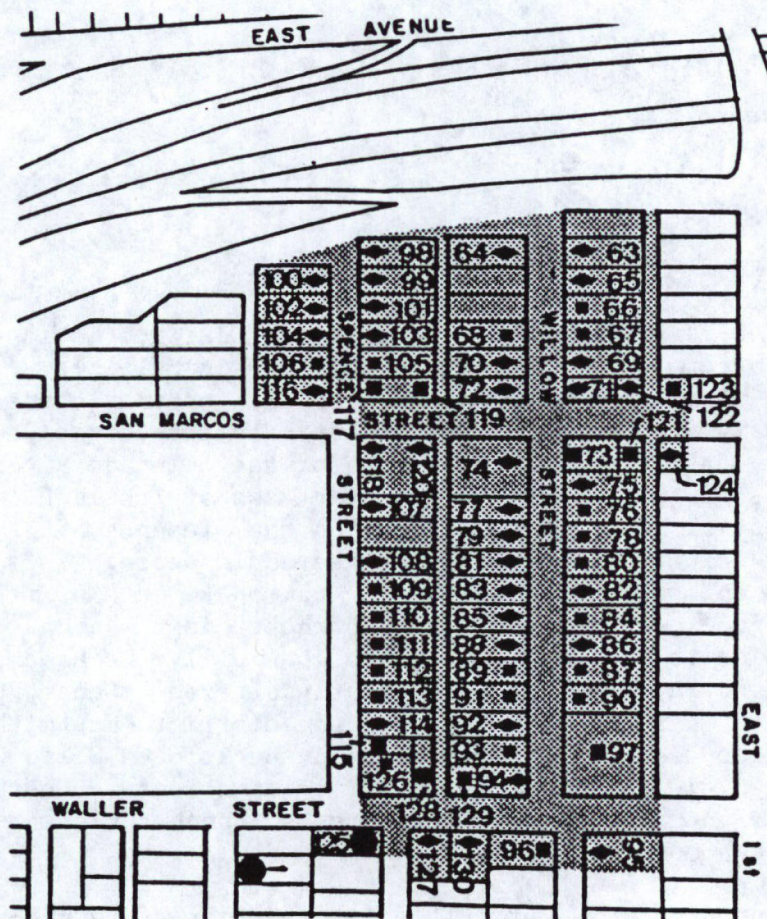

United States Department of the Interior
National Park ServiceNational Register of Historic Places
Inventory—Nomination Form

For NPS use only

received

date entered

Continuation sheet

Item number all

Page 58

the single-lane dirt alley which runs generally east-west and divides Block 2, Outlots 31 & 32, Division 0, MK&T Addition; thence along the alley 568.5 feet generally east to the intersection of the alley with Waller Street; thence across Waller Street 54 feet generally east to the west line of lot 11, Outlot 33, Division 0, Canterbury Square; thence generally north with the west line of lot 11 ca. 35 feet to the north line of lot 11; thence generally east 65 feet with the north line of lot 11; thence generally south 128 feet with the east line of lot 11 so as to include all the sanctuary of El Buen Pastor Church; thence generally south 50 feet across Willow Street to the northeast corner of lot 21, Outlot 33, Division 0, Canterbury Square; thence 128 feet generally south along the east line of lot 21 to the northeast corner of lot 31, Outlot 33, Division 0, Canterbury Square; thence 22.5 feet generally east with the north line of lot 32, Outlot 33, Division 0, Canterbury Square; thence 128 feet generally south through lot 32 to the north side of Canterbury Street; thence generally west with the south line of lots 31 and 32 approximately 45 feet; thence generally south 45 feet across Canterbury Street to the northeast corner of lot 41, Outlot 33, Division 0, Canterbury Square; thence generally south 128 feet with the east line of lot 41; thence generally west 50 feet with the south line of lot 41 to the point at which it intersects with Waller Street; thence ca. 93 feet generally north with the west line of lot 41; thence 54 feet generally west across Waller Street to the southeast corner of Block 3, Outlots 31 & 32, Division 0, MK&T Addition (the northeast corner of the intersection of Spence and Waller streets); thence generally west 620 feet along the north side of Spence Street and the south side of Block 3, Outlots 31 & 32, Division 0, MK&T Addition, to the intersection of Spence and San Marcos streets; thence generally west 60 feet across San Marcos Street to the southeast corner of Block 4, Outlots 31 & 32, Division 0, MK&T Addition; thence generally south 50 feet across Spence Street to the north line of lot 10, Block 1, Outlot 43, Division 0, Spence Addition; thence generally east 10 feet with the north line of lot 10 to the northeast corner of Block 1, Outlot 43, Division 0, Spence Addition; thence 130 feet generally south with the east line of lot 10 along San Marcos Street to a single lane dirt alley which divides Block 1 in half; thence generally west along the 235 feet to its intersection with East Avenue (the frontage road for IH-35); thence generally north along the frontage road past its intersection with Spence and Willow streets ca. 690 feet to the place of beginning.

Description:

The Willow-Spence Streets Historic District, situated in the southern portion of East Austin along Willow, Spence, Canterbury, Waller, and San Marcos streets, is comprised of 68 buildings, 38 of which are contributing and 30 of which are noncontributing. There is a variety of structures in the district, including two churches, two stores, and one parsonage. But the preponderance of buildings is single-family residential, and 59% of these are occupied by their owners.

Although one house, Site No. 127 located at 81 Waller Street (Photo No. 55), may have been constructed as early as 1882, most of the structures were erected between 1910 and the early 1930s. There is a considerable range of architectural styles, including T-plan, L-plan, Pyramidal, Bungalow, and wraparound-porch types; the specific attributes of each contributing structure appear in individual site descriptions. All structures are constructed of wood and have a uniform relationship to the street. Almost all the buildings

United States Department of the Interior
National Park ServiceNational Register of Historic Places
Inventory—Nomination FormFor NPS use only
received
date entered

Continuation sheet

Item number all

Page

59

are of modest scale, and larger residential structures are confined to major intersections where their greater size provides both an anchor to the blocks on which they are located and visual balance to the smaller homes. One of the commercial buildings which is located within the district is compatible with the residences, being located on a corner, constructed of wood, and attached to a good example of a 1930s bungalow (Site No. 116, Photo No. 52). Two of the buildings--a parsonage (Site No. 120, Photo No. 53) and a church (Site No. 118) located on San Marcos Street--are wood-frame structures which are unobtrusive because of their scale, simplicity, location on the block, and wooden siding. The third public building, El Buen Pastor Church (Site No. 95, Photo No. 46), is a striking example of simplified Mission Revival Style. While the Church is considerably larger than any other public or private building in the district, its location in the northeast quadrant serves to anchor the district and helps to buffer it from the commercial intrusions of East 1st Street located one-half block to the north.

Significance:

Architecture. The Willow-Spence Streets Historic District represents an unusually intact neighborhood of residences and compatible commercial and public buildings. Located largely on blocks and lots which were not finally platted and subdivided until after 1900, the residences in the District are architecturally intact for the most part; a number of them demonstrate fine craftsmanship and are among the best examples of vernacular building types which were once common in Austin after 1900, but which are rarely found in such large concentrations today. In a city where specific functions and services have been segregated from one another, the Willow-Spence Streets Historic District is a rare example of a neighborhood in which homes, businesses, and churches are fully integrated and architecturally compatible.

Site No. 63

Address: 900 Willow Street

Legal Description: Block 1, lot 17, Outlots 31 & 32, Division 0, MK&T Addition

Owner: Esther Susdorf, % Mrs. Eugene Nelson, 7705 Long Point Drive, Austin, Texas 78731

Date of Construction: 1913

Owner at Time of Construction: Sidney J. Lock, brakeman

Category: Contributing

Description and Significance: One-story wood-frame cottage with hipped, asphalt-shingle roof and corner porch. Partially intact wooden columns support the porch.

Site No. 64

Address: 901 Willow Street

Legal Description: Block 4, lot 5, Outlots 31 & 32, Division 0, MK&T Addition

Owner: Soledad Galvan Estate, % Ignacio Galvan, Jr., 901 Willow Street, Austin, Texas 78702

Date of Construction: 1911

Owner at Time of Construction: Clara Green

Category: Contributing

Description and Significance: One-story, late Victorian, wood-frame cottage with asphalt-shingle roof. The front porch has been replaced, but most other architectural details are intact.

**United States Department of the Interior
National Park Service**

**National Register of Historic Places
Inventory—Nomination Form**

For NPS use only

received

date entered

Continuation sheet

Item number all

Page

60

Site No. 65

Photo No. 39

Address: 902 Willow Street

Legal Description: Block 1, lot 16, Outlots 31 & 32, Division 0, MK&T Addition

Owner: Mary Ubalde, 902 Willow Street, Austin, Texas 78702

Date of Construction: 1911

Owner at Time of Construction: Georgia W. Darwin

Category: Contributing

Description and Significance: One-story, wood-frame house with a hipped roof and central entrance. A generous porch extends the width of the front facade and is punctuated by six wooden columns. Decorative balusters between each column are largely intact.

Site No. 66

Address 904 Willow Street

Legal Description: Block 1, lot 15, Outlots 31 & 32, Division 0, MK&T Addition

Owner: Alfredo Hernandez, 904 Willow Street, Austin, Texas 78702

Category: Noncontributing

Site No. 67

Address: 906 Willow Street

Legal Description: Block 1, lot 14, Outlots 31 & 32, Division 0, MK&T Addition

Owner: Vicente Hernandez, 906 Willow Street, Austin, Texas 78702

Category: Noncontributing

Site No. 68

Address: 907 Willow Street

Legal Description: Block 4, lot 8, Outlots 31 & 32, Division 0, MK&T Addition

Owner: Timothy Torres, Jr., 81 Chalmers Avenue, Austin, Texas 78702

Category: Noncontributing

Site No. 69

Address: 908 Willow Street

Legal Description: Block 1, lot 13, Outlots 31 & 32, Division 0, MK&T Addition

Owner: James S. Ramsey, 7811 Manchaca, Austin, Texas 78745

Date of Construction: ca. 1923

Owner at Time of Construction: Leslie D. Moore, automobile mechanic

Category: Contributing

Description and Significance: Typical one-story wood-frame cottage with a hipped roof and corner porch.

Site No. 70

Photo No. 40

Address: 909 Willow Street

Legal Description: Block 4, lot 9, Outlots 31 & 32, Division 0, MK&T Addition

Owner: Charles Nafus, 909 Willow Street, Austin, Texas 78702

Date of Construction: 1912-1913

Owner at Time of Construction: Walter G. Haberlin, railroad engineer

Category: Contributing

**United States Department of the Interior
National Park Service**

**National Register of Historic Places
Inventory—Nomination Form**

For NPS use only

received

date entered

Continuation sheet

Item number all

Page

61

Description and Significance: One-and-a-half-story, wood-frame residence with generous front and side porches on the first floor and a dormer over the front entrance.

Site No. 71

Photo No. 41

Address: 910 Willow Street

Legal Description: Block 1, lot 12, Outlots 31 & 32, Division 0, MK&T Addition

Owner: Lionicio Rodriguez, 910 Willow Street, Austin, Texas 78702

Date of Construction: 1910-1911

Owner at Time of Construction: Andreas Anderson, carpenter

Category: Contributing

Description and Significance: One-and-a-half-story, wood-frame, late Victorian house with a complex hipped roof and wraparound porch. The building strongly expresses its important position at the corner of two streets; almost all significant architectural details appear to be complete.

Site No. 72

Address: 911 Willow Street

Legal Description: Block 4, lot 10, Outlots 31 & 32, Division 0, MK&T Addition

Owner: Audelio G. Jasso, 2613 Carnarvon Lane, Austin, Texas 78702

Date of Construction: 1909

Owner at Time of Construction: Aloucious L. Fulton, gardner

Category: Contributing

Description and Significance: One-and-a-half-story, late Victorian, wood-frame house with a corrugated metal roof.

Site No. 73

Address: 1000 Willow Street

Legal Description: Block 2, south 91.87 feet of lot 26, Outlots 31 & 32, Division 0, MK&T Addition

Owner: Charles Reyna Hernandez, 1100 Bentwood Road, Austin, Texas 78722

Category: Noncontributing

Site No. 74

Photo No. 42

Address: 1001 Willow Street

Legal Description: Block 3, lots 1-2, Outlots 31 & 32, Division 0, MK&T Addition

Owner: Jerry Jean Miller, 1001 Willow Street, Austin, Texas 78702

Date of Construction: 1914

Owner at Time of Construction: Frank E. Jones, railroad clerk

Category: Contributing

Description and Significance: One-story, late Victorian, wood-frame house with generous porches on the north and east sides. Metal columns at the front facade have been replaced recently with more compatible wooden columns. Other original architectural details are intact. Like Site No. 71 (910 Willow Street), the Jones House relates well to its location on the corner of an intersection, being larger and more architecturally complex than many other nearby residences.

**United States Department of the Interior
National Park Service**

**National Register of Historic Places
Inventory—Nomination Form**

For NPS use only

received

date entered

Continuation sheet

Item number all

Page 62

Site No. 75

Address: 1002 Willow Street

Legal Description: Block 2, lot 25, Outlots 31 & 32, Division 0, MK&T Addition

Owner: Ernest Luna, 310 Cloudview Drive, Austin, Texas 78745

Date of Construction: ca. 1914

Owner at Time of Construction: Alma Pinckney

Category: Contributing

Description and Significance: One-story, late Victorian, wood-frame cottage with a hipped roof and projecting front gabled bay. Porch and other carpentry details are largely intact. Alterations to original fabric include a shed addition to the rear of the building, new front steps, and cement-plaster skirting at the foundation.

Site No. 76

Address: 1004 Willow Street

Legal Description: Block 2, lot 24, Outlots 31 & 32, Division 0, MK&T Addition

Owner: Ezekiel G. Almanza, 1004 Willow Street, Austin, Texas 78702

Category: Noncontributing

Site No. 77

Address: 1005 Willow Street

Legal Description: Block 3, lot 3, Outlots 31 & 32, Division 0, MK&T Addition

Owner: Ramona Sanchez, 7200 Dixie Drive, Houston, Texas 77017

Date of Construction: 1911

Owner at Time of Construction: Robert F. Jones, driver with the Lone Star Ice Company

Category: Contributing

Description and Significance: One-story, late Victorian, wood-frame house with a hipped roof flanked by two gabled wings. A porch, portions of which have been replaced, curves around the front entrance and spans the distance between the two gabled ends. See also Site No. 79 (1007 Willow Street) and Site No. 81 (1009 Willow Street).

Site No. 78

Address: 1006 Willow Street

Legal Description: Block 2, lot 23, Outlots 31 & 32, Division 0, MK&T Addition

Owner: Vernell Thordarson, 1722 Ben Crenshaw Way, Austin, Texas 78746

Category: Noncontributing

Site No. 79

Address: 1007 Willow Street

Legal Description: Block 3, lot 4, Outlots 31 & 32, Division 0, MK&T Addition

Owner: Francisca Cabrera, 1706 Deerfield Drive, Austin, Texas 78741

Date of Construction: 1910

Owner at Time of Construction: Walter E. Simms, railroad brakeman

Category: Contributing

Description and Significance: One-story, late Victorian, wood-frame house with a largely intact front porch. The building configuration appears to be identical to that of Site No. 77 (1005 Willow Street) and Site No. 81 (1009 Willow Street).

**United States Department of the Interior
National Park Service**

**National Register of Historic Places
Inventory—Nomination Form**

For NPS use only

received

date entered

Continuation sheet

Item number all

Page

63

Site No. 80

Address: 1008 Willow Street

Legal Description: Block 2, lot 22, Outlots 31 & 32, Division 0, MK&T Addition

Owner: Lillie Roemer, 1008 Willow Street, Austin, Texas 78702

Category: Noncontributing

Site No. 81

Photo No. 43

Address: 1009 Willow Street

Legal Description: Block 3, lot 5, Outlots 31 & 32, Division 0, MK&T Addition

Owner: Lorenzo Cardenas, 1009 Willow Street, Austin, Texas 78702

Date of Construction: 1910

Owner at Time of Construction: Olin T. Moore, railroad engineer

Category: Contributing

Description and Significance: One-story, late Victorian, wood-frame house. The building configuration appears to be identical to that of Site No. 77 (1005 Willow Street) and Site No. 79 (1007 Willow Street).

Site No. 82

Photo No. 44

Address: 1010 Willow Street

Legal Description: Block 2, lot 21 and the west 3.5 feet of lot 20, Outlots 31 & 32, Division 0, MK&T Addition

Owner: Jerry W. Lawson and G. Hutchinson, 1010 Willow Street, Austin, Texas 78702

Date of Construction: 1911-1912

Owner at Time of Construction: Friedrich Kriegel, waiter

Category: Contributing

Description and Significance: One-and-a-half-story, late Victorian, wood-frame house with a wraparound front porch and complex hipped roof. The porch is intact, but the roofline may have been altered to adapt attic space to living quarters by adding dormers. The porch railing has been replaced and front steps which formerly were wooden now are cement.

Site No. 83

Photo No. 45

Address: 1011 Willow Street

Legal Description: Block 3, lot 6, Outlots 31 & 32, Division 0, MK&T Addition

Owner: Arthur and Marilyn Jacob, 1011 Willow Street, Austin, Texas 78702

Date of Construction: 1912

Owner at Time of Construction: Frank Buckley, farmer

Category: Contributing

Description and Significance: One-story, late Victorian, wood-frame cottage with a hipped, asphalt-shingle roof. A central entrance projects slightly from the plan of the front facade, which is covered by a finely detailed porch. Alterations include an addition to the rear of the building, a new porch railing, and the replacement of wooden front steps and porch deck with concrete.

Site No. 84

Address: 1012 Willow Street

Legal Description: Block 2, the east 43.5 feet of lot 20, Outlots 31 & 32, Division 0, MK&T Addition

**United States Department of the Interior
National Park Service**

**National Register of Historic Places
Inventory—Nomination Form**

For NPS use only

received

date entered

Continuation sheet

Item number all

Page 64

Owner: Mamie Jacob, 1012 Willow Street, Austin, Texas 78702

Category: Noncontributing

Site No. 85

Address: 1013 Willow Street

Legal Description: Block 3, lot 7, Outlots 31 & 32, Division 0, MK&T Addition

Owner: Valentine Sanchez, % Mary Alice Sanchez, 1013 Willow Street, Austin, Texas 78702

Date of Construction: 1910

Owner at Time of Construction: Ralph A. Chunn, clerk

Category: Contributing

Description and Significance: One-story wood-frame house with gabled roof and corner porch. The front columns are intact; a wooden porch has been replaced with cement and there is a shed addition on the rear of the building.

Site No. 86

Address: 1014 Willow Street

Legal Description: Block 2, lot 19, Outlots 31 & 32, Division 0, MK&T Addition

Owner: Cruz A. Gonzales, 1014 Willow Street, Austin, Texas 78702

Date of Construction: 1914

Owner at Time of Construction: Ernest McElroy, carpenter

Category: Contributing

Description and Significance: One-and-a-half-story, wood-frame cottage with considerable post-1914, pre-1940 alterations to the front facade. The basic configuration of the structure is unchanged.

Site No. 87

Address: 1016 Willow Street

Legal Description: Block 2, lot 18, Outlots 31 & 32, Division 0, MK&T Addition

Owner: Frances Morgan, 1016 Willow Street, Austin, Texas 78702

Category: Noncontributing

Site No. 88

Address: 1101 Willow Street

Legal Description: Block 3, lot 8 and the west 4 feet of lot 9, Outlots 31 & 32, Division 0, MK&T Addition

Owner: Delores Mendoza Flores, % Mrs. John Crawford, 10727 Sugar Hill, Houston, Texas 77042

Date of Construction: 1912

Owner at Time of Construction: Robert F. Jones, driver with the Lone Star Ice Company

Category: Contributing

Description and Significance: One-story, late Victorian, wood-frame house with a gabled roof line, porch, and carpentry details largely intact. A generous porch wraps around the eastern part of the front facade. Wooden steps and front-porch deck have been replaced with concrete.

Site No. 89

Address: 1103 Willow Street

Legal Description: Block 3, the east 43 feet of lot 9, Outlots 31 & 32, Division 0, MK&T Addition

Owner: Guadalupe Almanza, 1103 Willow Street, Austin, Texas 78702

Category: Noncontributing

**United States Department of the Interior
National Park Service**

**National Register of Historic Places
Inventory—Nomination Form**

For NPS use only

received

date entered

Continuation sheet

Item number all

Page 65

Site No. 90

Address: 1104 Willow Street

Legal Description: Block 2, lot 17, Outlots 31 & 32, Division 0, MK&T Addition

Owner: Maria H. Fraire, 1104 Willow Street, Austin, Texas 78702

Category: Noncontributing

Site No. 91

Address: 1105 Willow Street

Legal Description: Block 3, lot 10, Outlots 31 & 32, Division 0, MK&T Addition

Owner: Pedro Guerrero, 1105 Willow Street, Austin, Texas 78702

Category: Noncontributing

Site No. 92

Address: 1107 Willow Street

Legal Description: Block 3, lot 11, Outlots 31 & 32, Division 0, MK&T Addition

Owner: Joe S. Bernal, 1107 Willow Street, Austin, Texas 78702

Date of Construction: 1911

Owner at Time of Construction: Otto F. Schwinge, butcher at lunatic asylum

Category: Contributing

Description and Significance: One-story, wood-frame house with hipped roof and porch which extends the width of the front facade. Five wooden columns are irregularly placed across the front elevation, the doors and windows of which have been altered.

Site No. 93

Address: 1109 Willow Street

Legal Description: Block 3, lot 12, Outlots 31 & 32, Division 0, MK&T Addition

Owner: Alejandro Mendez, 1109 Willow Street, Austin, Texas 78702

Category: Noncontributing

Site No. 94

Address: 1111 Willow Street

Legal Description: Block 3, the north 92 feet of lot 13, Outlots 31 & 32, Division 0, MK&T Addition

Owner: Mary G. Martinez, 1111 Willow Street, Austin, Texas 78702

Date of Construction: 1912

Owner at Time of Construction: Rufus A. Holloway, minister

Category: Contributing

Description and Significance: One-story, wood-frame house with a hipped roof and corner porch supported by wooden columns. A dormer is located over the front entrance.

Site No. 95

Photo No. 46

Address: 1200 Willow Street

Legal Description: Outlot 33, lots 11-12, Division 0, Canterbury Square

Owner: El Buen Pastor Presbyterian Church, 1200 Willow Street, Austin, Texas 78702

Date of Construction: ca. 1902-1903

Owner at Time of Construction: First Street Methodist Episcopal Church

Category: Contributing

**United States Department of the Interior
National Park Service**

**National Register of Historic Places
Inventory—Nomination Form**

For NPS use only

received

date entered

Continuation sheet

Item number all

Page 66

Description and Significance: One-story, plastered church building with a raised parapet wall and standing-seam metal roof. The long axis of the church, which follows a Latin cross plan, is laid out along Waller Street. However, it responds to its corner location with an attached tower and major entrance on the southwest elevation. There is an oculus on the principal facade. Detailing hints of a simplified Mission style and proportions are pleasing.

Site No. 96

Address: 1201 Willow Street

Legal Description: Outlot 33, lot 21, Division 0, Canterbury Square

Owner: Jesse J. Bartlett, 3204 Church Hill Drive, Austin, Texas 78703

Category: Noncontributing

Site No. 97

Photo No. 47

Address: 1111 East 1st Street

Legal Description: Block 2, Lot 11-16, Outlot 32, Division 0, MK&T Addition

Owner: H.E. Butt Store Property Company No. 2, % Property Tax Service, P.O. Box 13268,
San Antonio, Texas 78213

Category: Noncontributing

Site No. 98

Address: 808 Spence Street

Legal Description: Block 4, lot 16, Outlots 31 & 32, Division 0, MK&T Addition

Owner: William Danforth, 1400 West Avenue, Austin, Texas 78701

Date of Construction: [not known]

Owner at Time of Construction: [not known]

Category: Contributing (portion of house facing Spence Street)

Description and Significance: One-story wood-frame cottage with a hipped roof and corner porch supported by simple wooden columns. Extensive, noncontributing additions have been made to the rear of the building on the central and northern parts of the lot.

Site No. 99

Photo No. 48

Address: 900 Spence Street

Legal Description: Block 4, lot 15, Outlots 31 & 32, Division 0, MK&T Addition

Owner: Bernardino Romo, 900 Spence Street, Austin, Texas 78702

Date of Construction: ca. 1917-1918

Owner at Time of Construction: Alfred Johnsen, engineer

Category: Contributing

Description and Significance: One-story wood-frame house with a hipped roof. A porch supported by wooden columns is located across the eastern three-fifths of the front facade.

Site No. 100

Address: 901 Spence Street

Legal Description: Block 1, lot 6, Outlot 43, Division 0, Spence Addition

Owner: Ananias Perez, 901 Spence Street, Austin, Texas 78702

Date of Construction: ca. 1917

**United States Department of the Interior
National Park Service**

**National Register of Historic Places
Inventory—Nomination Form**

For NPS use only

received

date entered

Continuation sheet

Item number all

Page 67

Owner at Time of Construction: Mrs. F. Jones

Category: Contributing

Description and Significance: One-story wood-frame house with a gable roof and dormer centered over the front entrance. Porch details such as columns and rails appear to be original. There is a garage shed addition on the rear of the building.

Site No. 101

Address: 902 Spence Street

Legal Description: Block 4, lot 14, Outlots 31 & 32, Division, MK&T Addition

Owner: Larry Guillot, P.O. Box 4091, Austin, Texas 78763

Date of Construction: ca. 1925-1926

Owner at Time of Construction: [not known]

Category: Contributing

Description and Significance: One-story frame cottage with a corrugated-metal hipped roof and corner porch supported by simple wooden columns.

Site No. 102

Photo No. 49

Address: 903 Spence Street

Legal Description: Block 1, lot 7, Outlot 43, Division 0, Spence Addition

Owner: F. Ralph Schneider Estate, 1500 Travis Heights Blvd., Austin, Texas 78741

Date of Construction: ca. 1915

Owner at Time of Construction: Mrs. John P. Bius

Category: Contributing

Description and Significance: One-story, wood-frame cottage with hipped roof and corner porch supported by two simple wooden columns. A shed addition stands at the rear of the structure and wooden steps have been replaced with concrete.

Site No. 103

Address: 904 Spence Street

Legal Description: Block 4, lot 13, Outlots 31 & 32, Division 0, MK&T Addition

Owner: Presciliano L. Leos, 904 Spence Street, Austin, Texas 78702

Date of Construction: [not known]

Owner at Time of Construction: [not known]

Category: Contributing

Description and Significance: One-story, late Victorian, wood-frame cottage with a front porch supported by floor-to-ceiling wooden columns. Wooden steps have been replaced with concrete.

Site No. 104

Address: 905 Spence Street

Legal Description: Block 1, lot 8, Outlot 43, Division 0, Spence Addition

Owner: John Coy, 905 Spence Street, Austin, Texas 78702

Date of Construction: ca. 1915

Owner at Time of Construction: Malcolm S. Dunn, driver for the Austin Transfer Company
(resident)

Category: Contributing

**United States Department of the Interior
National Park Service**

**National Register of Historic Places
Inventory—Nomination Form**

For NPS use only

received

date entered

Continuation sheet

Item number all

Page 68

Description and Significance: One-story wood-frame cottage with a hipped roof and porch across a portion of the front facade. Columns at the porch are partially intact. Wooden steps have been replaced by cement and a cement handicap ramp has been installed recently.

Site No. 105

Address: 906 Spence Street

Legal Description: Block 4, lot 12, Outlots 31 & 32, Division 0, MK&T Addition

Owner: William A. Hofer, 6913-B Thorncliff, Austin, Texas 78731

Category: Noncontributing

Site No. 106

Address: 907 Spence Street

Legal Description: Block 1, Lot 9, Outlot 43, Division 0, Spence Addition

Owner: Olga T. Schneider, 1500 Travis Heights Blvd., Austin, Texas 78704

Category: Noncontributing

Site No. 107

Photo No. 50

Address: 1004 Spence Street

Legal Description: Block 3, lot 24, Outlots 31 & 32, Division 0, MK&T Addition

Owner: Charles R. Hernandez, 1100 Bentwood Road, Austin, Texas 78722

Date of Construction: ca. 1911

Owner at Time of Construction: Carl G. Wagner, dry goods merchant

Category: Contributing

Description and Significance: One-and-a-half-story, late Victorian, wood-frame house with a complex hipped and gabled roof and wraparound porch. There is a noncontributing garage apartment at the rear of the lot. Alterations to the residence include cement steps to the front porch and concrete plaster at the foundation. Most carpentry details are intact.

Site No. 108

Address: 1008 Spence Street

Legal Description: Block 3, lot 22, Outlots 32 & 33, Division 0, MK&T Addition

Owner: Esteban R. Aguilar, % Leon Austin, T.E. Wiley Company, P.O. Box 1423,
Austin, Texas 78767

Date of Construction: 1916

Owner at Time of Construction: Robert J. Hammond, real estate, insurance and loan agent,
notary

Category: Contributing

Description and Significance: One-story wood-frame house with hipped roof and corner front porch supported by wooden columns.

Site No. 109

Address: 1010 Spence Street

Legal Description: Block 3, lot 21, Outlots 31 & 32, Division 0, MK&T Addition

Owner: Renova Ltd., 1108 San Antonio, Austin, Texas 78701

Category: Noncontributing

**United States Department of the Interior
National Park Service**

**National Register of Historic Places
Inventory—Nomination Form**

For NPS use only

received

date entered

Continuation sheet

Item number all

Page 69

Site No. 110

Address: 1012 Spence Street

Legal Description: Block 3, lot 20, Outlots 31 & 32, Division 0, MK&T Addition

Owner: Mariano Trujillo, Jr., 1012 Spence Street, Austin, Texas 78702

Category: Noncontributing

Site No. 111

Address: 1014 Spence Street

Legal Description: Block 3, lot 19, Outlots 31 & 32, Division 0, MK&T Addition

Owner: Lorelei Bella Brown, 1014 Spence Street, Austin, Texas 78702

Category: Noncontributing

Site No. 112

Address: 1016 Spence Street

Legal Description: Block 3, lot 18, Outlots 31 & 32, Division 0, MK&T Addition

Owner: Bruno Sanchez, 1016 Spence Street, Austin, Texas 78702

Category: Noncontributing

Site No. 113

Address: 1018 Spence Street

Legal Description: Block 3, lot 17, Outlots 31 & 32, Division 0, MK&T Addition

Owner: Margarita Quintero, 1018 Spence Street, Austin, Texas 78702

Category: Noncontributing

Site No. 114

Photo No. 51

Address: 1020 Spence Street

Legal Description: Block 3, lot 16, Outlots 31 & 32, Division 0, MK&T Addition

Owner: Ernest R. Perez, 1809 Margaret, Austin, Texas 78704

Date of Construction: ca. 1915

Owner at Time of Construction: C.H. Page & Bro.

Category: Contributing

Description and Significance: One-story, board-and-batten cottage with a hipped roof and corner porch. Many architectural details are intact, including a Victorian corner-porch column. New elements include a cement foundation, steps, and porch floor.

Site No. 115

Address: 1022 Spence Street

Legal Description: Block 3, the south 82.5 feet of the west 31 feet of lot 15, Outlots 31 & 32, Division 0, MK&T Addition

Owner: Victor Mokarzel, Sr., 1022 Spence Street, Austin, Texas 78702

Category: Noncontributing

Site No. 116

Photo No. 52

Address: 78 San Marcos Street

Legal Description: Block 1, lot 10, Outlot 43, Division 0, Spence Addition

Owner: Olga T. Schneider, 1500 Travis Heights Blvd., Austin, Texas 78704

EXP. 12/31/84

**United States Department of the Interior
National Park Service**

**National Register of Historic Places
Inventory—Nomination Form**

For NPS use only

received

date entered

Continuation sheet

Item number all

Page 70

Date of Construction: ca. 1925-1926

Owner at Time of Construction: Louis Bonugli, grocery at 819 Spence Street, residence at 78 San Marcos Street.

Category: Contributing

Description and Significance: Frame commercial building fronting originally on Spence Street, but re-oriented after 1935 to the corner of Spence and San Marcos streets. The store has a false front which faces Spence. An attached residence located south of the store is a bungalow which has a front porch supported by red-brick columns. Decorative brackets occur at the front eaves. A noncontributing two-story garage apartment stands at the rear or south end of the lot adjacent to an alley.

Site No. 117

Address: 80 San Marcos Street

Legal Description: Block 4, lot 11, Outlots 31 & 32, Division 0, MK&T Addition

Owner: Ceferino Palomares, 82 San Marcos Street, Austin, Texas 78702

Category: Noncontributing

Site No. 118

Address: 81 San Marcos Street

Legal Description: Block 3, lots 25 & 26, Outlots 31 & 32, MK&T Addition

Owner: San Marcos Street Church of Christ, 81 San Marcos Street, Austin, Texas 78702

Date of Construction: ca. 1915

Owner at Time of Construction: Church of the Nazarene

Category: Contributing

Description and Significance: One-story, plain, wood-frame church with a gable roof, wood siding, and asphalt shingles.

Site No. 119

Address: 82 San Marcos Street

Legal Description: Block 4, lot 11, Outlots 31 & 32, Division 0, MK&T Addition

Owner: Ceferino Palomares, 82 San Marcos Street, Austin, Texas 78702

Category: Noncontributing

Site No. 120

Photograph No. 53

Address: 87 San Marcos Street

Legal Description: Block 3, lots 25 & 26, Outlots 31 & 32, Division 0, MK&T Addition

Owner: San Marcos Street Church of Christ, 81 San Marcos Street, Austin, Texas 78702

Date of Construction: ca. 1912

Owner at Time of Construction: Helge Westergaard, chief engineer for the Lone Star Ice Company (resident)

Category: Contributing

Description and Significance: One-story, late Victorian, wood-frame house that probably functions as a parsonage for the Church of Christ. The structure has a gable roof which is supported at one corner of the front porch by a single Ionic column. An unsympathetic addition has been made to the rear of the building.

**United States Department of the Interior
National Park Service**

**National Register of Historic Places
Inventory—Nomination Form**

For NPS use only

received

date entered

Continuation sheet

Item number all

Page 71

Site No. 121

Address: 95 San Marcos Street

Legal Description: Block 2, the north 46.63 feet of lot 26, Outlots 31 & 32, Division 0, MK&T Addition

Owner: Elizabeth Tabuada, 95 San Marcos Street, Austin, Texas 78702

Category: Noncontributing

Site No. 122

Address: 96 San Marcos Street

Legal Description: Block 1, the north 42 feet of lot 12, Outlots 31 & 32, Division 0, MK&T Addition

Owner: Juanita G. and Eva G. Garcia, 96 San Marcos Street, Austin, Texas 78702

Date of Construction: ca. 1915

Category: Contributing

Description and Significance: One-story, late Victorian, wood-frame cottage with a frame addition on the west side. The house, which appears to have been comprised originally of one room, has a front porch which runs the width of the house and is supported by Doric columns.

Site No. 123

Address: 98 San Marcos Street

Legal Description: Block 1, south 50 feet of lot 11, Outlots 31 & 32, Division 0, MK&T Addition

Owner: Glenn C. Joy, 3401 Catalina Drive, Austin, Texas 78741

Category: Noncontributing

Site No. 124

Photo No. 54

Address: 99 San Marcos Street

Legal Description: Block 2, lot 1, Outlots 31 & 32, Division 0, MK&T Addition

Owner: William E. Nickels, 1707 Brookhaven Drive, Austin, Texas 78704

Date of Construction: [Moved to present site ca. 1930; original construction ca. 1890s]

Owner at Time of Construction: [not known]

Category: Contributing

Description and Significance: One-story late Victorian, wood-frame cottage with a central projecting entrance pavilion and wraparound porch. The main roof is hipped; a dormer gable is centered on the front entrance. This is one of the best examples of this house type in East Austin.

Site No. 125

Address: 1201 Canterbury Street

Legal Description: Outlot 33, lot 41, Division 0, Canterbury Square

Owner: Antero Carrillo, 1201 Canterbury Street, Austin, Texas 78702

Date of Construction: 1909

Owner at Time of Construction: Emelie Martin

Category: Contributing

Description and Significance: One-and-a-half-story, wood-frame, T-plan, late Victorian cottage with addition to the rear. Fine carpentry details appear to be intact.

**United States Department of the Interior
National Park Service**

**National Register of Historic Places
Inventory—Nomination Form**

For NPS use only

received

date entered

Continuation sheet

Item number all

Page 72

Site No. 126

Address: 80 Waller Street

Legal Description: Block 3, the south 82.5 feet of the east 16 feet of lot 15 and the south 82.5 feet of lot 14, Outlots 31 & 32, Division 0, MK&T Addition

Owner: Joe Martinez, Jr., 1901 Romeria, Austin, Texas 78757

Category: Noncontributing

Site No. 127

Photo No. 55

Address: 81 Waller Street

Legal Description: Outlot 33, the south 65.5 feet of lot 31 and the south 65.5 feet of the west 22.5 feet of lot 32, Division 0, Canterbury Square

Owner: Mary Godoy, 81 Waller Street, Austin, Texas 78702

Date of Construction: ca. 1882

Owner at Time of Construction: Robert K. Brydson, gardner

Category: Contributing

Description and Significance: One-story, central entrance, board-and-batten, frame structure with intact brick chimney, 6-over-6 windows, and small front porch. Site No. 127 appears to be one of the earliest (if not the earliest) structures in the survey area.

Site No. 128

Address: 84 Waller Street

Legal Description: Block 3, the north 46 feet of lots 14-15, Outlots 31 & 32, Division 0, MK&T Addition

Owner: Dorothy Ann R. Maldonado, 84 Waller Street, Austin, Texas 78702

Category: Noncontributing

Site No. 129

Address: 86 Waller Street

Legal Description: Block 3, the south 46.2 feet of lot 13, Outlots 31 & 32, Division 0, MK&T Addition

Owner: Cecil Ned Granger, 605 West 10th Street, Austin, Texas 78701

Category: Noncontributing

Site No. 130

Address: 87 Waller Street

Legal Description: Outlot 33, lot 21, Division 0, Canterbury Square

Owner: Jesse J. Bartlett, 3204 Church Hill Drive, Austin, Texas 78703

Date of Construction: ca. 1905

Owner at Time of Construction: [not known]

Category: Contributing

Description and Significance: One-story, late Victorian, wood-frame cottage with fine carpentry details intact.

United States Department of the Interior
National Park Service

National Register of Historic Places
Inventory—Nomination Form

For NPS use only

received 8/14/85

date entered

Continuation sheet

Item number

Page

Multiple Resource Area
Thematic Group

dnr-11

Name East Austin Multiple Resource Area
State TEXAS

Nomination/Type of Review

Date/Signature

1. Briones, G.P., House

Substantive Review

Keeper

Reject (letter to be written)

Attest

2. Swedish Hill Historic District

Substantive Review

Keeper

Linda McClelland 5/12/86

Attest

3. Willow-Spence Streets
Historic District

Entered in the
National Register

for Keeper

Delores Byers 9/17/85

Attest

4. Southgate-Lewis House

Entered in the
National Register

for Keeper

Delores Byers 9/17/85

Attest

5. Barnes, Charles W., House

Entered in the
National Register

for Keeper

Delores Byers 9/17/85

Attest

6. Community Center

Entered in the
National Register

for Keeper

Delores Byers 9/17/85

Attest

7. State Cemetery of Texas

Substantive Review

Keeper

Linda McClelland 5/12/86

Attest

8. Bailetti House

Entered in the
National Register

for Keeper

Delores Byers 9/17/85

Attest

9. House at 1170 San
Bernard Street

Entered in the
National Register

for Keeper

Delores Byers 9/17/85

Attest

10. Irvin, Robert, House

Entered in the
National Register

for Keeper

Delores Byers 9/17/85

Attest

NATIONAL REGISTER OF HISTORIC PLACES
EVALUATION/RETURN SHEET

Ref #
85002264

Willow-Spence Streets Historic District (East
Austin MRA)
Travis County
TEXAS

AUG 14 1985

Working No. _____

Fed. Reg. Date: 2-4-86

Date Due: 9/12/85 - 9/28/85

Action: ☒ ACCEPT 9-17-85

☐ RETURN

☐ REJECT

Federal Agency: _____

- ☐ resubmission
☐ nomination by person or local government
☐ owner objection
☐ appeal

Entered in the
National Register

Substantive Review: ☐ sample ☐ request ☐ appeal ☐ NR decision

Reviewer's comments:

Recom./Criteria _____

Reviewer _____

Discipline _____

Date _____

_____ see continuation sheet

Nomination returned for: _____ technical corrections cited below
_____ substantive reasons discussed below

1. Name

2. Location

3. Classification

Category	Ownership	Status	Present Use
	Public Acquisition	Accessible	

4. Owner of Property

5. Location of Legal Description

6. Representation in Existing Surveys

Has this property been determined eligible? ☐ yes ☐ no

7. Description

Condition

- ☐ excellent
☐ good
☐ fair

- ☐ deteriorated
☐ ruins
☐ unexposed

Check one

- ☐ unaltered
☐ altered

Check one

- ☐ original site
☐ moved date _____

Describe the present and original (if known) physical appearance

- ☐ summary paragraph
☐ completeness
☐ clarity
☐ alterations/integrity
☐ dates
☐ boundary selection

8. Significance

Period Areas of Significance—Check and justify below

Specific dates

Builder/Architect

Statement of Significance (*in one paragraph*)

- ☐ summary paragraph
- ☐ completeness
- ☐ clarity
- ☐ applicable criteria
- ☐ justification of areas checked
- ☐ relating significance to the resource
- ☐ context
- ☐ relationship of integrity to significance
- ☐ justification of exception
- ☐ other

9. Major Bibliographical References

10. Geographical Data

Acreage of nominated property _____

Quadrangle name _____

UTM References _____

Verbal boundary description and justification _____

11. Form Prepared By

12. State Historic Preservation Officer Certification

The evaluated significance of this property within the state is:

____ national ____ state ____ local

State Historic Preservation Officer signature

title

date

13. Other

- ☐ Maps
- ☐ Photographs
- ☐ Other

Questions concerning this nomination may be directed to _____

Signed _____ Date _____ Phone: _____

Comments for any item may be continued on an attached sheet



Site 65
Photo 39

Willow-Spence Historic District
Historic Resources of East Austin
Austin, Travis County, Texas

Site No. 65, 902 Willow Street
Photo by Joe Freeman, 1984, neg. with Texas
Historical Commission, Austin

Southeast view
camera facing northwest

photo 39 of 60



Site No. 70
Photo 40

Willow-Spence Historic District
Historic Resources of East Austin
Austin, Travis County, Texas

Site No. 70, 909 Willow Street
Photo by Joe Freeman, 1984, neg. with Texas
Historical Commission, Austin

North view
camera facing south

photo 40 of 60



Site 71
Photo 41

Willow-Spence Historic District
Historic Resources of East Austin
Austin, Travis County, Texas

Site No. 71, 910 Willow Street
Photo by Joe Freeman, 1984, neg. with Texas
Historical Commission, Austin

Southeast view
camera facing northwest

photo 41 of 60



Site 74
Photo 42

Willow-Spence Historic District
Historic Resources of East Austin
Austin, Travis County, Texas

Site No. 74, 1001 Willow Street
Photo by Joe Freeman, 1984, neg. with Texas
Historical Commission, Austin

North view
camera facing south

photo 42 of 60



Site 81
Photo 43

Willow-Spence Historic District
Historic Resources of East Austin
Austin, Travis County, Texas

Site No. 81, 1009 Willow Street
Photo by Joe Freeman, 1984, neg. with Texas
Historical Commission, Austin

North view
camera facing south

photo 43 of 60



Site (82)
Photo (44)

Willow-Spence Historic District
Historic Resources of East Austin
Austin, Travis County, Texas

Site No. 82, 1010 Willow Street
Photo by Joe Freeman, 1984, neg. with Texas
Historical Commission, Austin

South view
camera facing north

photo 44 of 60



Site 83
Photo 45

Willow-Spence Historic District
Historic Resources of East Austin
Austin, Travis County, Texas

Site No. 83, 1011 Willow Street
Photo by Joe Freeman, 1984, neg. with Texas
Historical Commission, Austin

North view
camera facing south
photo 45 of 60



Site ⑨⑤
Photo ④⑥

Willow-Spence Historic District
Historic Resources of East Austin
Austin, Travis County, Texas

Site No. 95, El Buen Pastor Presbyterian Church,
1200 Willow Street
Photo by Joe Freeman, 1984, neg. with Texas
Historical Commission, Austin

Southeast view
camera facing northwest

photo 46 of 60



Site 97
Photo 47

Willow-Spence Historic District
Historic Resources of East Austin
Austin, Travis County, Texas

Site No. 97, 1111 East 1st Street
Photo by Joe Freeman, 1984, neg. with Texas
Historical Commission, Austin

South view
camera facing north

photo 47 of 60



Site (99)
Photo (48)

Willow-Spence Historic District
Historic Resources of East Austin
Austin, Travis County, Texas

Site No. 99, 900 Spence Street
Photo by Joe Freeman, 1984, neg. with Texas
Historical Commission, Austin

South view
camera facing north

photo 48 of 60



Site (102)

Photo (49)

Willow-Spence Historic District
Historic Resources of East Austin
Austin, Travis County, Texas

Site No. 102, 903 Spence Street
Photo by Joe Freeman, 1984, neg. with Texas
Historical Commission, Austin

Northeast view
camera facing southwest

photo 49 of 60



Site (107)
Photo (50)

Willow-Spence Historic District
Historic Resources of East Austin
Austin, Travis County, Texas

Site No. 107, 1004 Spence Street
Photo by Joe Freeman, 1984, neg. with Texas
Historical Commission, Austin

South view
camera facing north

photo 50 of 60



Site (114)
Photo (51)

Willow-Spence Historic District
Historic Resources of East Austin
Austin, Travis County, Texas

Site No. 114, 1020 Spence Street
Photo by Joe Freeman, 1984, neg. with Texas
Historical Commission, Austin

South-southeast view
camera facing north-northwest

photo 51 of 60



Site (116)
Photo (52)

Willow-Spence Historic District
Historic Resources of East Austin
Austin, Travis County, Texas

Site No. 116, 78 San Marcos Street
Photo by Joe Freeman, 1984, neg. with Texas
Historical Commission, Austin

East view
camera facing west

photo 52 of 60



Site (120)
Photo (53)

Willow-Spence Historic District
Historic Resources of East Austin
Austin, Travis County, Texas

Site No. 120, 87 San Marcos Street
Photo by Joe Freeman, 1984, neg. with Texas
Historical Commission, Austin

Southwest view
camera facing northeast

photo 53 of 60



Site 124
Photo 54

Willow-Spence Historic District
Historic Resources of East Austin
Austin, Travis County, Texas

Site No. 124, 99 San Marcos Street
Photo by Joe Freeman, 1984, neg. with Texas
Historical Commission, Austin

West-southwest view
camera facing east-northeast
photo 54 of 60



Site (127)
Photo (55)

Willow-Spence Historic District
Historic Resources of East Austin
Austin, Travis County, Texas

Site No. 127, 81 Waller Street
Photo by Joe Freeman, 1984, neg. with Texas
Historical Commission, Austin

South view
camera facing north

photo 55 of 60

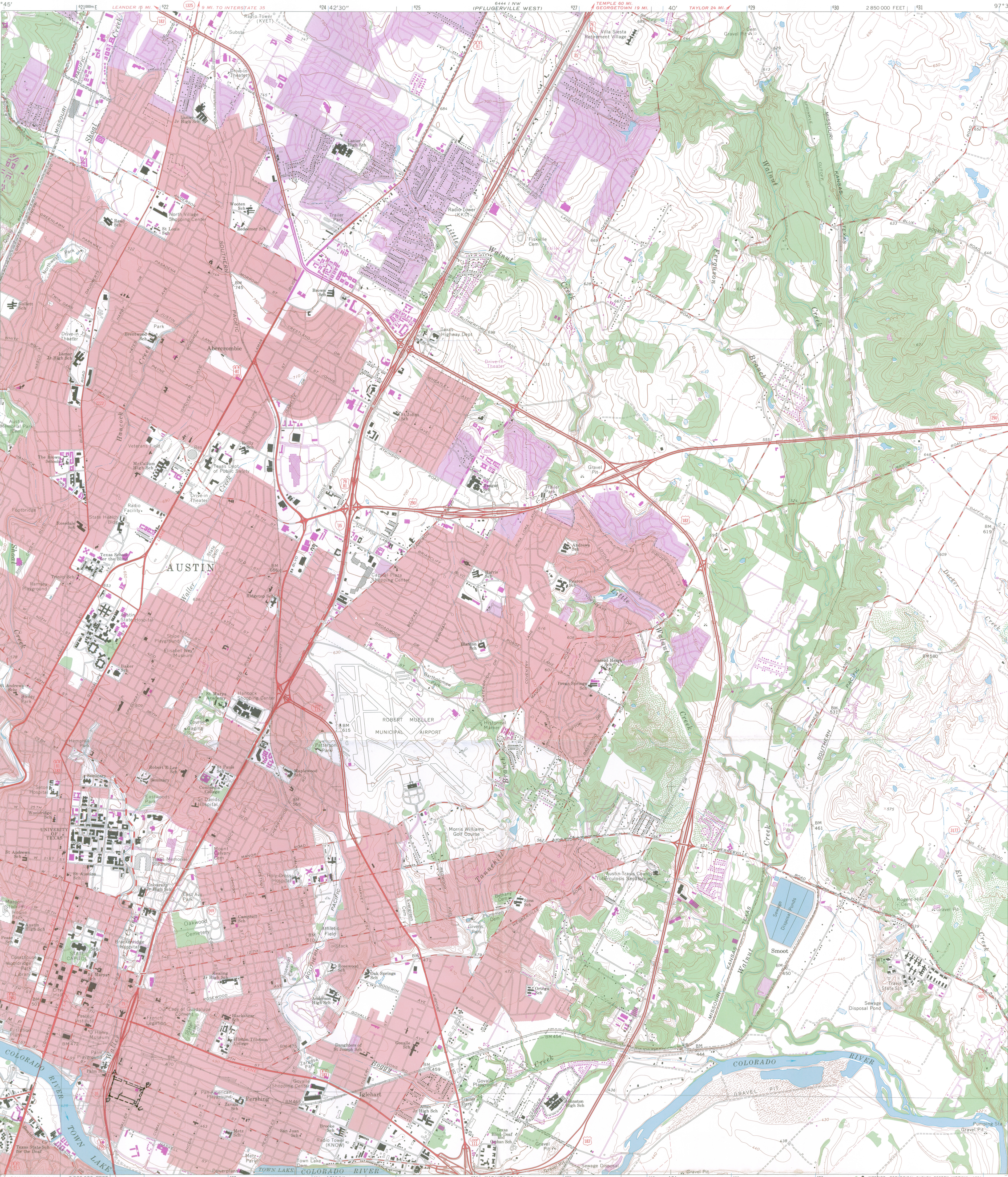

Mapped, edited, and published by the Geological Survey
Control by USGS and USC&GS

Topography by photogrammetric methods from aerial
photographs taken 1952. Field checked 1954. Revised from
aerial photographs taken 1966. Field checked 1966

Polyconic projection. 1927 North American datum
10,000-foot grid based on Texas coordinate system,
central zone

1000-meter Universal Transverse Mercator grid ticks,
zone 14, shown in blue

Red tint indicates areas in which only landmark buildings are shown
Fine red dashed lines indicate selected fence lines

Revisions shown in purple compiled from aerial photographs
taken 1973. This information not field checked

Purple tint indicates extension of urban areas

UTM GRID AND 1973 MAGNETIC NORTH
DECLINATION AT CENTER OF SHEET
To place on the predicted North American Datum 1983
move the projection lines 18 meters south and
28 meters east as shown by dashed corner ticks

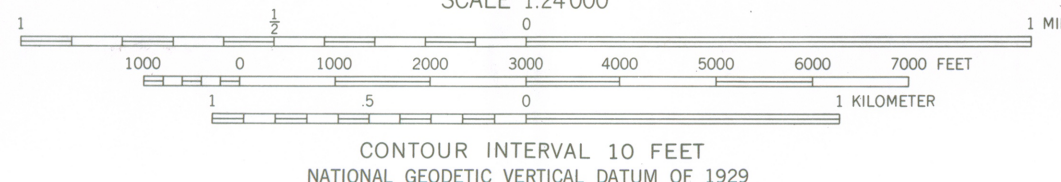

THIS MAP COMPLIES WITH NATIONAL MAP ACCURACY STANDARDS
FOR SALE BY U. S. GEOLOGICAL SURVEY, DENVER, COLORADO 80225, OR RESTON, VIRGINIA 22092
A FOLDER DESCRIBING TOPOGRAPHIC MAPS AND SYMBOLS IS AVAILABLE ON REQUEST



QUADRANGLE LOCATION

ROAD CLASSIFICATION
Primary highway, hard surface
Secondary highway, hard surface
Light-duty road, hard or improved surface
Unimproved road
Interstate Route
U. S. Route
State Route

AUSTIN EAST, TEX.

N3015—W9737.5/7.5

1966
PHOTOREVISED 1973
DMA 6444 I SW—SERIES V882

3097—242