

UNITED STATES DEPARTMENT OF THE INTERIOR  
NATIONAL PARK SERVICE

**NATIONAL REGISTER OF HISTORIC PLACES  
INVENTORY -- NOMINATION FORM**

FOR FEDERAL PROPERTIES

FOR NPS USE ONLY

RECEIVED MAR 7 1985

DATE ENTERED APR 15 1985

SEE INSTRUCTIONS IN *HOW TO COMPLETE NATIONAL REGISTER FORMS*  
TYPE ALL ENTRIES -- COMPLETE APPLICABLE SECTIONS

**1 NAME**

HISTORIC United States Post Office, Fort Worth, Texas

AND/OR COMMON Fort Worth Main Post Office

**2 LOCATION**

STREET & NUMBER Lancaster and Jennings Avenues N/A NOT FOR PUBLICATION

CITY, TOWN Fort Worth N/A VICINITY OF CONGRESSIONAL DISTRICT

STATE Texas CODE 048 COUNTY Tarrant CODE 439

**3 CLASSIFICATION**

CATEGORY	OWNERSHIP	STATUS	PRESENT USE
<input type="checkbox"/> DISTRICT	<input checked="" type="checkbox"/> PUBLIC	<input checked="" type="checkbox"/> OCCUPIED	<input type="checkbox"/> AGRICULTURE <input type="checkbox"/> MUSEUM
<input checked="" type="checkbox"/> BUILDING(S)	<input type="checkbox"/> PRIVATE	<input type="checkbox"/> UNOCCUPIED	<input type="checkbox"/> COMMERCIAL <input type="checkbox"/> PARK
<input type="checkbox"/> STRUCTURE	<input type="checkbox"/> BOTH	<input type="checkbox"/> WORK IN PROGRESS	<input type="checkbox"/> EDUCATIONAL <input type="checkbox"/> PRIVATE RESIDENCE
<input type="checkbox"/> SITE	<b>PUBLIC ACQUISITION</b>	<b>ACCESSIBLE</b>	<input type="checkbox"/> ENTERTAINMENT <input type="checkbox"/> RELIGIOUS
<input type="checkbox"/> OBJECT	N/A IN PROCESS	<input checked="" type="checkbox"/> YES: RESTRICTED	<input checked="" type="checkbox"/> GOVERNMENT <input type="checkbox"/> SCIENTIFIC
	<input type="checkbox"/> BEING CONSIDERED	<input type="checkbox"/> YES: UNRESTRICTED	<input type="checkbox"/> INDUSTRIAL <input type="checkbox"/> TRANSPORTATION
		<input type="checkbox"/> NO	<input type="checkbox"/> MILITARY <input type="checkbox"/> OTHER:

**4 AGENCY**

REGIONAL HEADQUARTERS: (If applicable)  
U.S. Postal Service

STREET & NUMBER 475 L'Enfant Plaza West SW

CITY, TOWN Washington N/A VICINITY OF STATE District of Columbia 20260

**5 LOCATION OF LEGAL DESCRIPTION**

COURTHOUSE, REGISTRY OF DEEDS, ETC. Tarrant County Courthouse

STREET & NUMBER

CITY, TOWN Fort Worth STATE Texas

**6 REPRESENTATION IN EXISTING SURVEYS**

TITLE Historic Sites Inventory

DATE 1984  FEDERAL  STATE  COUNTY  LOCAL

DEPOSITORY FOR SURVEY RECORDS Texas Historical Commission

CITY, TOWN Austin STATE Texas

## 7 DESCRIPTION

CONDITION		CHECK ONE	CHECK ONE
<input checked="" type="checkbox"/> EXCELLENT	<input type="checkbox"/> DETERIORATED	<input checked="" type="checkbox"/> UNALTERED	<input checked="" type="checkbox"/> ORIGINAL SITE
<input type="checkbox"/> GOOD	<input type="checkbox"/> RUINS	<input type="checkbox"/> ALTERED	<input type="checkbox"/> MOVED DATE <u>N/A</u>
<input type="checkbox"/> FAIR	<input type="checkbox"/> UNEXPOSED		

---

### DESCRIBE THE PRESENT AND ORIGINAL (IF KNOWN) PHYSICAL APPEARANCE

The Fort Worth Main Post Office Building, located on the southeast corner of Jennings and Lancaster avenues in downtown Fort Worth, Texas, is an impressive structure that has provided postal services to Fort Worth citizens since 1933. Designed with three floors and a basement, a four-level reinforced concrete structure spans the entire city block upon which it is located. It is arguably the most significant Beaux Arts/Classical Revival building in Fort Worth.

The United States Post Office is a massive, three-story, rectangular structure with a cut-limestone exterior. The flat roof above the second floor is surrounded by a narrow, U-shaped, third floor whose roof appears hipped to the north, east and west. A tall parapet crowns the south facade.

The principal (north) facade consists of a 17-bay central block and end pavilions. The central block's most noteworthy features are its 16 giant-order unfluted columns with extraordinary Corinthian-inspired capitals of shorthorn cattle (in place of volutes), acanthus leaves, and a longhorn bucranium central part. Columns are surrounded by bronze medallions incorporated into the entablature, which in turn has what appears to be freestanding anthemias above. Repeating lion's heads on the architrave encircle the building, and ornamental bas-relief panels further embellish sections of the main facade.

Multipane metal casement windows with generally 28 panes on the main floor and 16 on the basement level and second floor puncture the facade. Corner pavilions with large doors at ground level and three eight-pane windows are placed at each end.

The east and west fronts generally repeat the architectural vocabulary of the main facade. The windows of the seven-bay central section are separated by pilasters adapted from the front columns. These are flanked by similar entrances with three windows above, and terminate at the corner pavilions with three windows placed above large bas-relief panels.

The rear (south) of the building is somewhat simpler. The 17-bay central section with doors at ground level and windows above has neither columns nor pilasters, but relies on the continuing entablature as the chief architectural motif. A covered loading dock south of the Post Office is apparently original to the design of the complex, and opens towards the Texas and Pacific railroad tracks.

There are four main entrances to the first floor: one at the northeast corner facing north; one at the northeast corner facing east; one at the northwest corner facing north; and one at the northwest corner facing west. A customer-service area with service windows, administrative service offices, file rooms, a vault, and the postmaster's public and private offices are located along the north side of the main floor, along the entire space between the two doors that open to the north.

UNITED STATES DEPARTMENT OF THE INTERIOR  
NATIONAL PARK SERVICE

FOR NPS USE ONLY

RECEIVED

DATE ENTERED

**NATIONAL REGISTER OF HISTORIC PLACES  
INVENTORY -- NOMINATION FORM**

CONTINUATION SHEET

ITEM NUMBER 7 PAGE 1

The major public postal lobby forms an elongated gallery lined with marble from Tennessee, Vermont, and Texas, and is 22 feet wide, running the entire length of the building. On the north side, facing Lancaster Avenue, are the offices of the postmaster and other executives which retain their original decorative features, while the service windows and large mail-handling work room are on the south side of the lobby. Spaced the length of this gallery-lobby are six glass-topped writing tables resting on open-work bronze supports. The partitions on each side of the lobby are lined with tan marble to a height of eight feet, with green marble pilasters spaced regularly, and above that is a bronze grill reaching to the ceiling 25 feet above. Composing the bronze grill are sculptural groups incorporating the United States Eagle perched on each side of the U.S. Shield. The only evident change in the public area is the closure of a few service windows. Grills, tables, post office boxes, and other original features are considered furnishings by the U.S. Postal Service. The ceiling is divided by cross beams and decorated in functional ornamental sculptured plaster, with gold leaf and green used freely for artistic effect. Pendant lamps with frosted glass globes are suspended from the ceiling at each end of the gallery. The general mail work rooms have a hardwood parquet floor made of the end blocks of 2" x 4"s. The interior is maintained very well.

Approximately three-fourths of the first floor is used for mailhandling operations, with a mailing platform spanning the south side of the structure and with truck passage space provided. On the second floor are located offices and conference rooms, locker rooms, snack rooms, and toilet facilities. On the third floor there are supply rooms, training rooms, storage rooms, and an air handling unit. In the basement area there are training facilities, personnel offices, assembly areas, locker rooms, plant maintenance offices, and storage for supplies.

There have been no major changes to the structure at any time, and its integrity remains intact. The building is located at the southern end of the central business district and is surrounded by highways and railroad structures.

# 8 SIGNIFICANCE

PERIOD	AREAS OF SIGNIFICANCE -- CHECK AND JUSTIFY BELOW			
<input type="checkbox"/> PREHISTORIC	<input type="checkbox"/> ARCHEOLOGY-PREHISTORIC	<input type="checkbox"/> COMMUNITY PLANNING	<input type="checkbox"/> LANDSCAPE ARCHITECTURE	<input type="checkbox"/> RELIGION
<input type="checkbox"/> 1400-1499	<input type="checkbox"/> ARCHEOLOGY-HISTORIC	<input type="checkbox"/> CONSERVATION	<input type="checkbox"/> LAW	<input type="checkbox"/> SCIENCE
<input type="checkbox"/> 1500-1599	<input type="checkbox"/> AGRICULTURE	<input type="checkbox"/> ECONOMICS	<input type="checkbox"/> LITERATURE	<input type="checkbox"/> SCULPTURE
<input type="checkbox"/> 1600-1699	<input checked="" type="checkbox"/> ARCHITECTURE	<input type="checkbox"/> EDUCATION	<input type="checkbox"/> MILITARY	<input type="checkbox"/> SOCIAL/HUMANITARIAN
<input type="checkbox"/> 1700-1799	<input type="checkbox"/> ART	<input type="checkbox"/> ENGINEERING	<input type="checkbox"/> MUSIC	<input type="checkbox"/> THEATER
<input type="checkbox"/> 1800-1899	<input type="checkbox"/> COMMERCE	<input type="checkbox"/> EXPLORATION/SETTLEMENT	<input type="checkbox"/> PHILOSOPHY	<input type="checkbox"/> TRANSPORTATION
<input checked="" type="checkbox"/> 1900-	<input type="checkbox"/> COMMUNICATIONS	<input type="checkbox"/> INDUSTRY	<input type="checkbox"/> POLITICS/GOVERNMENT	<input type="checkbox"/> OTHER (SPECIFY)
		<input type="checkbox"/> INVENTION		

SPECIFIC DATES 1931-1933

BUILDER/ARCHITECT Architect/Wyatt C. Hedrick

## STATEMENT OF SIGNIFICANCE

During the 1930s, the construction of massive public buildings began to make a notable impact on the Texas urban landscape. The Fort Worth Main Post Office exemplifies the huge Neo-Classical buildings evidently preferred by the federal government at the time. Its large scale is balanced by many fine classically inspired details, some of which were interpreted to appeal to local interests; heads of longhorns and shorthorn cattle add a note of levity to the otherwise stern facade. The structure has been a source of pride to the citizens of Fort Worth for more than half a century.

Fort Worth has had postal service since the fort from which the city took its name was established in the mid-nineteenth century. All earlier post offices have been demolished, leaving the massive 1931 Beaux Arts structure nominated herein with the longest continuous association with mail delivery in the county.

Because of the community's growth and the need for expanded postal facilities, in 1931 the federal government purchased a tract of land from the Texas and Pacific Railroad Company for \$200,000 on which to construct a new post office building. Its location adjacent to the Texas and Pacific Railway Station was expected to improve service, since most of the incoming and outgoing mail would be handled by the railroads that used that station. Groundbreaking for the planned \$1,245,000 building took place on August 11, 1931, with the construction work being done by Ralph Sollitt and Sons, a Chicago contracting firm.

The new post office building was designed by the firm of Wyatt C. Hedrick, a nationally known architect-engineer. A native of Chatham, Virginia, Hedrick came to Texas and established himself at Houston and Fort Worth. He owned the W.D. Hedrick Construction Company from 1914 to 1922, at which time he became a partner with the noted firm of Sanguinett, Staats, and Hedrick, Architects and Engineers. Later he purchased the firm from his associates. At the time he secured the bid to design the Fort Worth Main Post Office Building, Hedrick had an associate, J.J. Patterson, who participated in drawing up the plans. Appropriately, Hedrick had been selected to design the neighboring Texas and Pacific Railroad Terminal Building, which was completed in 1931. Hedrick's style of architecture for the two structures assured that

UNITED STATES DEPARTMENT OF THE INTERIOR  
NATIONAL PARK SERVICE

**NATIONAL REGISTER OF HISTORIC PLACES  
INVENTORY -- NOMINATION FORM**

FOR NPS USE ONLY

RECEIVED

DATE ENTERED

CONTINUATION SHEET

ITEM NUMBER 8 PAGE 1

a harmonious architectural district was to be enjoyed by Fort Worth citizens. The selection of a prominent local architect was significant, as most Texas post offices of the period appear to have been constructed from standard Department of the Treasury designs.

The formal opening of the Fort Worth Post Office Building occurred on February 22, 1933, George Washington's birthday. Activities on the opening day were limited to the delivery of mail through the rented boxes, as it was an official holiday. A few weeks later, on April 9, 1933, a unique dedication ceremony held by the Julia Jackson Chapter #141, United Daughters of the Confederacy, received special attention. That date was chosen for its historical significance, being the 65th anniversary of the date Gen. Robert E. Lee surrendered his forces at Appomattox, Virginia. The tablet, which symbolized the reunification of the United States of America, was placed inside the front northwest entrance of the building, and reads, "Dedicated to the Confederate Veterans by the UDC and SCV, Fort Worth, Texas, 1933."

The architecture of the United States Post Office is of considerable note locally. While 1930s post offices are sometimes the most significant classical buildings in small Texas towns, it is unusual for that to be the case in one of the largest cities in the state. The United States Post Office, however, is arguably the most substantial Beaux Arts/Classical Revival building in Fort Worth. The very rich main lobby, the northern monumental facade, and even the cow-head capitals make the U.S. Post Office unique in Fort Worth.

# 9 MAJOR BIBLIOGRAPHICAL REFERENCES

Komatsu, Karl, Katherine Livingston, and Carol Roark to Peter Flagg Maxson, interview by telephone, April 24, 1984.

Fort Worth Star Telegram, 1930-1933.

(see continuation sheet)

# 10 GEOGRAPHICAL DATA

ACREAGE OF NOMINATED PROPERTY Approx. 3 acres

UTM REFERENCES Fort Worth, Tex quadrangle (1:24000)

A	1, 4	6, 5, 6	5, 5, 2	3, 6	2, 4	1, 8, 0	B					
	ZONE	EASTING		NORTHING			ZONE	EASTING	NORTHING			
C							D					

VERBAL BOUNDARY DESCRIPTION

Tract 4A John Childress Survey, Abstract #250. The post office is bounded by the eastern curb of Jennings Avenue on the west, the southern curb of Lancaster Avenue on the north, the western boundary of the Texas and Pacific Terminal and Express Building site (National Register, 1978) on the east, and by the Texas and Pacific Railroad right-of-way on the south.

LIST ALL STATES AND COUNTIES FOR PROPERTIES OVERLAPPING STATE OR COUNTY BOUNDARIES

STATE	CODE	COUNTY	CODE
N/A			
STATE	CODE	COUNTY	CODE

# 11 FORM PREPARED BY

NAME / TITLE Duane Gage, Associate Professor of History (with Peter Flagg Maxson, Texas Historical Commission)

ORGANIZATION Tarrant County Historical Commission DATE January 22, 1980 (1984)

STREET & NUMBER c/o Tarrant County Jr. College, NE - 828 Harwood Rd. TELEPHONE (817) 281-7860

CITY OR TOWN Hurst STATE Texas 76053

# 12 CERTIFICATION OF NOMINATION

STATE HISTORIC PRESERVATION OFFICER RECOMMENDATION

YES

NO

NONE

*[Signature]*  
STATE HISTORIC PRESERVATION OFFICER SIGNATURE

In compliance with Executive Order 11593, I hereby nominate this property to the National Register, certifying that the State Historic Preservation Officer has been allowed 90 days in which to present the nomination to the State Review Board and to evaluate its significance. The evaluated level of significance is National  State  Local .

FEDERAL REPRESENTATIVE SIGNATURE *[Signature]*

TITLE Director, Office of Real Estate DATE 2/26/85

FOR NPS USE ONLY

I HEREBY CERTIFY THAT THIS PROPERTY IS INCLUDED IN THE NATIONAL REGISTER

*[Signature]* DATE 4/15/85

DIRECTOR, OFFICE OF ARCHEOLOGY AND HISTORIC PRESERVATION

ATTEST: \_\_\_\_\_ DATE \_\_\_\_\_

KEEPER OF THE NATIONAL REGISTER

UNITED STATES DEPARTMENT OF THE INTERIOR  
NATIONAL PARK SERVICE

**NATIONAL REGISTER OF HISTORIC PLACES  
INVENTORY -- NOMINATION FORM**

FOR NPS USE ONLY

RECEIVED

DATE ENTERED

CONTINUATION SHEET

ITEM NUMBER 9

PAGE 1

Harvard, Gary L., A.I.A., "The United States Post Office in Fort Worth, Texas: Archi-  
tectural Description." 1980.

Tarrant County Deed Records

Texas and Pacific Railway Co. Plat Showing Property to be Conveyed to the U.S.A. at  
Ft. Worth 12-16-30--United States Post Office Dept. Records, GSA, Washington, DC.  
D.C.

NATIONAL REGISTER OF HISTORIC PLACES  
EVALUATION/RETURN SHEET

U.S. Post Office (Fort Worth Main)  
Tarrant County  
TEXAS

Substantive Review

Working No. MAR 7 1985  
Fed. Reg. Date: 2.4.86  
Date Due: 4/4/85 - 4/21/85  
Action:  ACCEPT 4-15-85  
 RETURN  
 REJECT  
Federal Agency: U.S. Postal Service

- resubmission
- nomination by person or local government
- owner objection
- appeal

Substantive Review:  sample  request  appeal  NR decision

Reviewer's comments:

1933 post office is an outstanding local example of Neo-classical architecture and is work of the firm of Wyatt C. Hedrick, noted architect from Fort Worth & Houston areas who also did neighboring Terminal Bldg (NR 2978).

Recom./Criteria C Accept  
Reviewer Linda McClelland  
Discipline Arch. / Historical  
Date 4/15/85  
see continuation sheet

Nomination returned for:  technical corrections cited below  
 substantive reasons discussed below

1. Name

2. Location

3. Classification

Category Ownership Status Present Use  
Public Acquisition Accessible

4. Owner of Property

5. Location of Legal Description

6. Representation in Existing Surveys

Has this property been determined eligible?  yes  no

7. Description

Condition:  excellent  good  fair  
 deteriorated  ruins  unexposed  
Check one:  unaltered  altered  
Check one:  original site  moved date \_\_\_\_\_

Describe the present and original (if known) physical appearance

- summary paragraph
- completeness
- clarity
- alterations/integrity
- dates
- boundary selection

**8. Significance**

Period \_\_\_\_\_ Areas of Significance—Check and justify below

Specific dates \_\_\_\_\_ Builder/Architect \_\_\_\_\_

Statement of Significance *(in one paragraph)*

- summary paragraph
- completeness
- clarity
- applicable criteria
- justification of areas checked
- relating significance to the resource
- context
- relationship of integrity to significance
- justification of exception
- other

**9. Major Bibliographical References**

**10. Geographical Data**

Acreage of nominated property \_\_\_\_\_

Quadrangle name \_\_\_\_\_

UTM References \_\_\_\_\_

Verbal boundary description and justification

*west boundary abuts Terminal and Express Building site (NR-1978) - OK - 1978 v.bd. checked.*

**11. Form Prepared By**

**12. State Historic Preservation Officer Certification**

The evaluated significance of this property within the state is:

\_\_\_\_ national    \_\_\_\_ state    \_\_\_\_ local

State Historic Preservation Officer signature

title \_\_\_\_\_ date \_\_\_\_\_

**13. Other**

- Maps
- Photographs
- Other

Questions concerning this nomination may be directed to \_\_\_\_\_

Signed \_\_\_\_\_ Date \_\_\_\_\_ Phone: \_\_\_\_\_

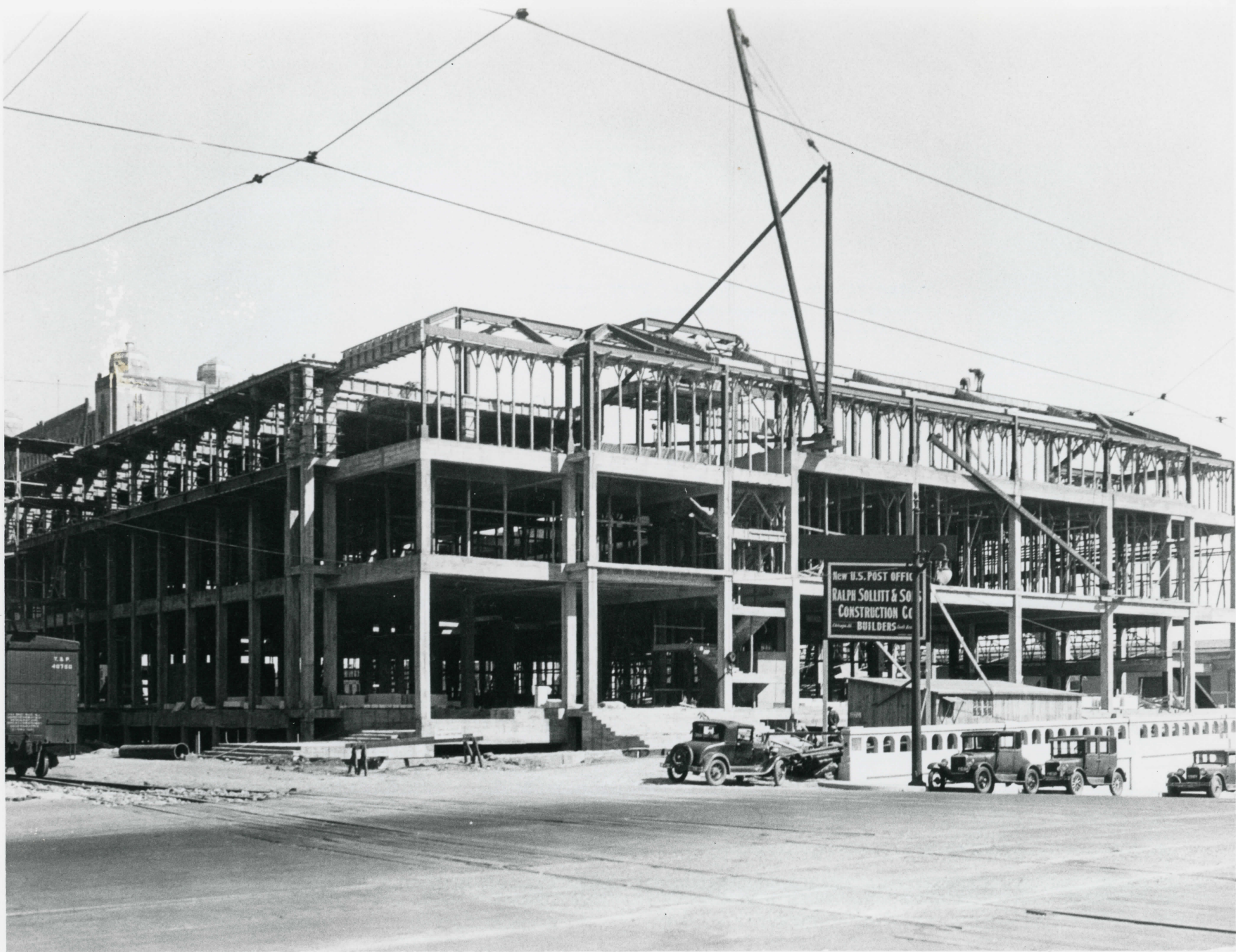

Fort Worth Main Post Office under const.  
NW corner view, ca. 1932

United States Post Office, Fort Worth  
Lancaster & Jennings Avenues  
Fort Worth, Tarrant County, Texas

Photographer unknown - 1932  
Negative on file Tarrant County Historical Commission,  
Fort Worth  
Northwest oblique, camera facing southeast  
Photo 1 of 13



Fort Worth Main Post Office under const.  
Ne corner view, ca. 1932

2  
United States Post Office, Fort Worth  
Lancaster & Jennings Avenues  
Fort Worth, Tarrant County, Texas

Photographer unknown, ca. 1933  
Negative on file Tarrant County Historical Commission,  
Fort Worth  
Northeast oblique, camera facing southwest  
Photo 2 of 13

Photo 2 of 9.

APR 17 1961



United States Post Office, Fort Worth  
Lancaster & Jennings Avenues  
Fort Worth, Tarrant County, Texas

Photographer unknown, ca. 1933  
Negative on file Tarrant County Historical Commission,  
Fort Worth  
South facade, camera facing northeast  
Photo 3 of 13



Fort Worth Main Post Office aerial  
view from south, ca. 1936. 4

United States Post Office, Fort Worth  
Lancaster & Jennings Avenues  
Fort Worth, Tarrant County, Texas

Photographer unknown, ca. 1936

Negative on file Tarrant County Historical Commission,  
Fort Worth

Aerial view, camera facing north; post office in center  
foreground

Photo 4 of 13

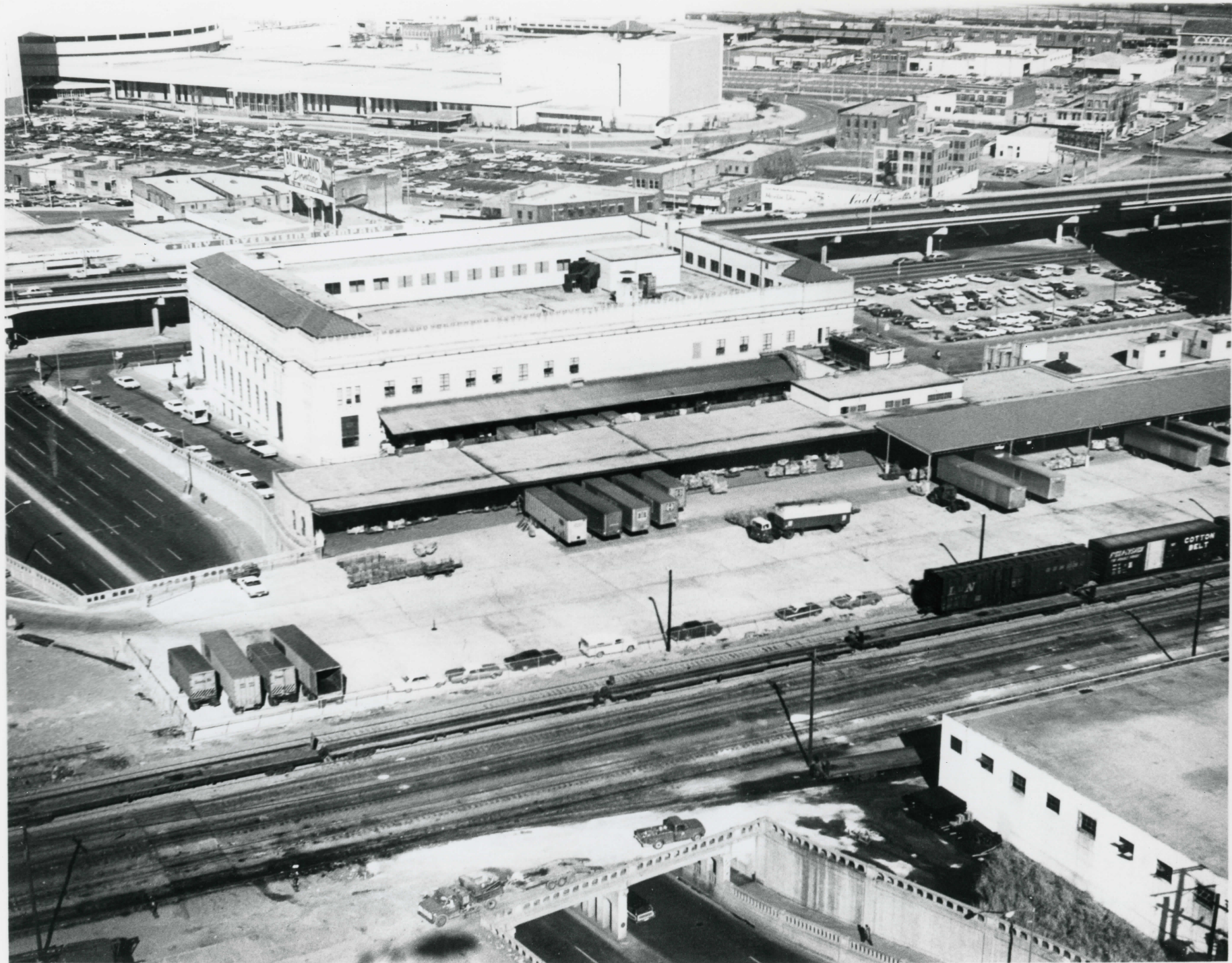

Fort Worth Main Post Office ca.  
1978, seen from the south

Fort Worth Main Post Office Building  
Lancaster Avenue and Jennings Avenue  
United States Post Office, Fort Worth  
Lancaster & Jennings Avenues  
Fort Worth, Tarrant County, Texas  
1978. Negative property of Tarrant Co. Hist. Com.  
Photographer unknown - 1978  
Negative on file Tarrant County Historical Commission,  
Fort Worth  
Aerial view, camera facing northeast  
Photo 5 of 13

5

APR 17 1981



United States Post Office, Fort Worth  
Lancaster & Jennings Avenues  
Fort Worth, Tarrant County, Texas

Photo by Peter Flagg Maxson, April 1984  
Negative on file Texas Historical Commission, Austin  
North facade, camera facing southwest  
Photo 6 of 13



United States Post Office, Fort Worth  
Lancaster & Jennings Avenues  
Fort Worth, Tarrant County, Texas

Photographer unknown - 1980  
Negative on file Tarrant County Historical Commission,  
Detail of capital  
Photo 7 of 13

APR 17 1981



UNITED STATES POST OFFICE

DALLAS

TEXAS  
YDD-894

United States Post Office, Fort Worth  
Lancaster & Jennings Avenues  
Fort Worth, Tarrant County, Texas

Photo by Peter Flagg Maxson, April 1984  
Negative on file Texas Historical Commission, Austin  
East facade, camera facing southwest  
Photo 8 of 13



United States Post Office, Fort Worth  
Lancaster & Jennings Avenues  
Fort Worth, Tarrant County, Texas

Photo by Peter Flagg Maxson, April 1984  
Negative on file Texas Historical Commission, Austin  
West facade, camera facing southeast  
Photo 9 of 13



United States Post Office, Fort Worth  
Lancaster & Jennings Avenues  
Fort Worth, Tarrant County, Texas

Photo by Peter Flagg Maxson, April 1984  
Negative on file Texas Historical Commission, Austin  
South facade, camera facing northeast  
Photo 10 of 13



United States Post Office, Fort Worth  
Lancaster & Jennings Avenues  
Fort Worth, Tarrant County, Texas

Photo by Peter Flagg Maxson, April 1984  
Negative on file Texas Historical Commission, Austin  
Loading structure, camera facing southeast  
Photo 11 of 13



United States Post Office, Fort Worth  
Lancaster & Jennings Avenues  
Fort Worth, Tarrant County, Texas

Photo by Peter Flagg Maxson, April 1984  
Negative on file Texas Historical Commission, Austin  
Main lobby, camera facing east  
Photo 12 of 13



United States Post Office, Fort Worth  
Lancaster & Jennings Avenues  
Fort Worth, Tarrant County, Texas

Photo by Peter Flagg Maxson, April 1984  
Negative on file Texas Historical Commission, Austin  
Main lobby ceiling detail  
Photo 13 of 13

FT. WORTH MAIN POST OFFICE  
LANTAS ST. AVE. & JEFFERSON AVE.  
FT. WORTH, TARRANT COUNTY, TEXAS  
LIT. REF. 17 (57) 9721/7624180

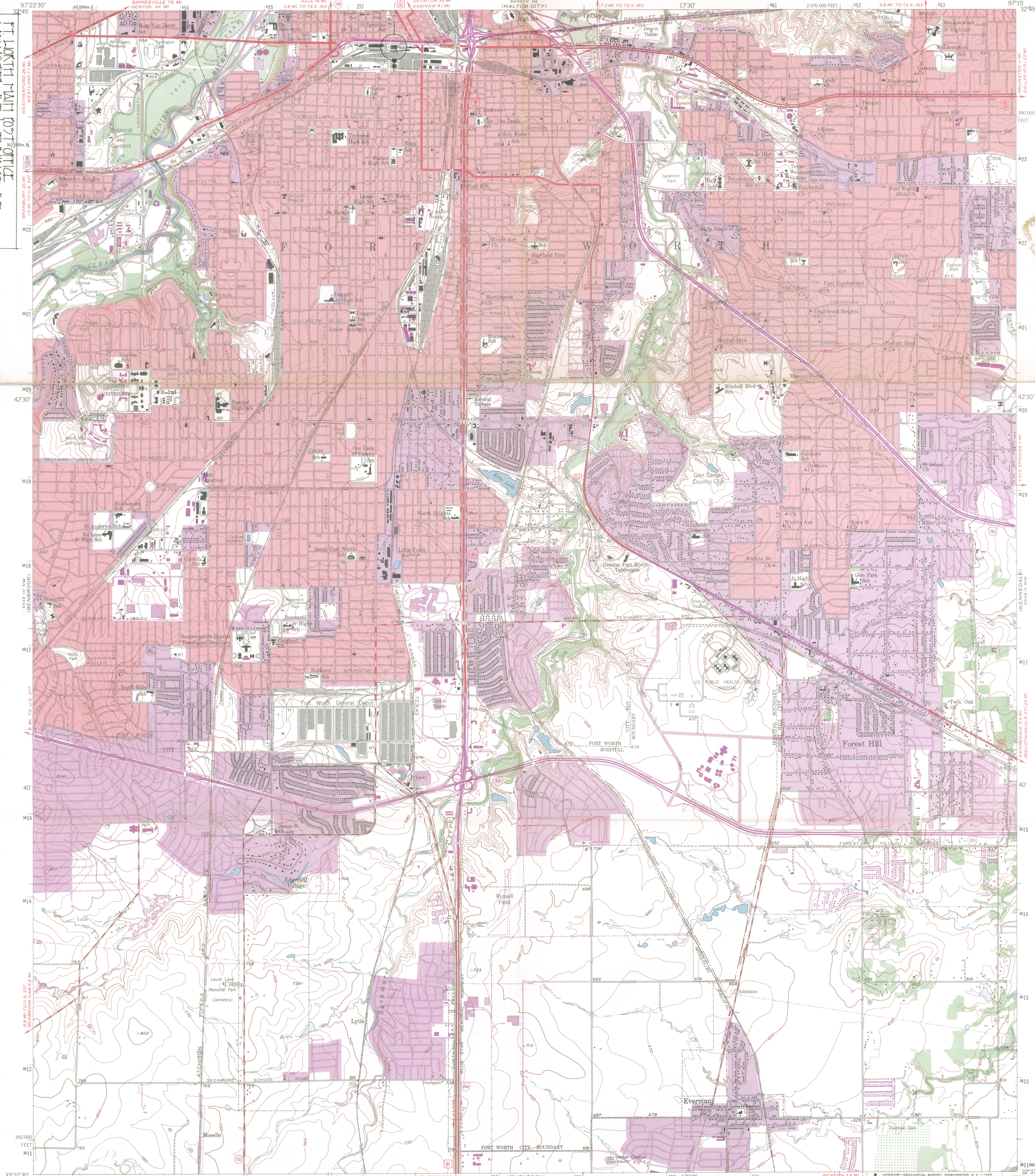

Maped, edited, and published by the Geological Survey  
Control by USGS and USC&GS  
Topography from aerial photographs by Kesh plotter  
Aerial photographs taken 1952-1954. Field check 1955  
Polyconic projection. 1927 North American datum  
10,000-foot grid based on Texas coordinate system.  
north central zone  
1000 meter Universal Transverse Mercator grid ticks,  
zone 14, shown in blue  
Red tint indicates areas in which only  
landmark buildings are shown  
Revisions shown in purple compiled by the Geological Survey from  
aerial photographs taken 1968. This information not field checked  
Purple tint indicates extension of urban areas

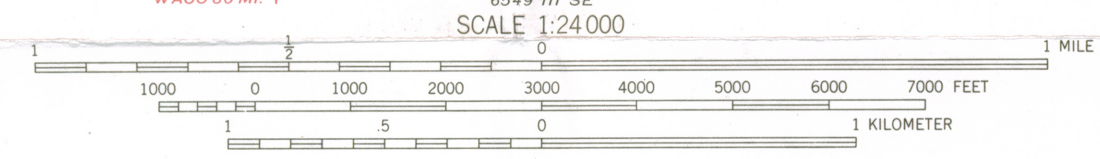
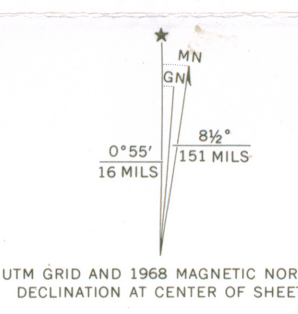

CONTOUR INTERVAL 10 FEET  
DATUM IS MEAN SEA LEVEL

THIS MAP COMPLIES WITH NATIONAL MAP ACCURACY STANDARDS  
FOR SALE BY U.S. GEOLOGICAL SURVEY, DENVER, COLORADO 80225, OR WASHINGTON, D.C. 20242  
A FOLDER DESCRIBING TOPOGRAPHIC MAPS AND SYMBOLS IS AVAILABLE ON REQUEST

ROAD CLASSIFICATION

Heavy-duty	Light-duty
Medium-duty	Unimproved dirt
Interstate Route	U.S. Route
	State Route

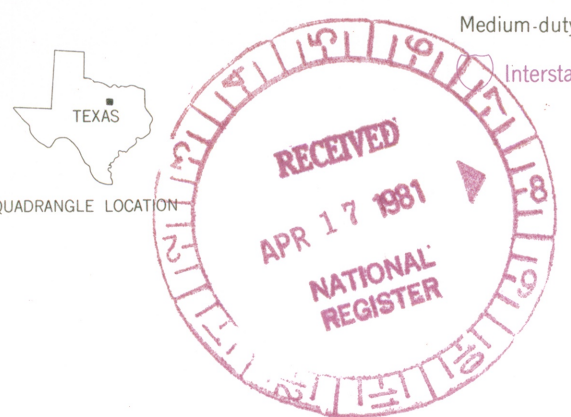

FORT WORTH, TEX.  
N3237.5 - W9715.75  
1955  
PHOTOREVISED 1968  
AMS 6549 III NE-SERIES V882

3297-424

OCT 31 1969

of  
LRS  
HR

November 19, 1984

Honorable Bob Bolen  
Mayor, City of Fort Worth  
City Hall  
1000 Throckmorton Street  
Fort Worth, TX 76102

Dear Mayor Bolen:

Subject: Fort Worth, TX - Main Post Office

The United States Postal Service would like to nominate the subject facility for placement on the National Register of Historic Places.

Before we take final action to nominate the building, we would like to have a letter from your office indicating that you concur with the nomination.

Please provide this office with a letter expressing your agreement or disagreement with the nomination of this building to the National Register of Historic Places.

Your prompt attention to this matter will be appreciated.

Sincerely,

Harold Robbins  
Real Estate Specialist

cc: SNR2, SNR2B, SN330, RTT, JR

Ref: SNR2B:JReichman:bjd:0043L



UNITED STATES POSTAL SERVICE  
Real Estate and Buildings Department  
475 L'Enfant Plaza, SW  
Washington, DC 20260-6400

February 26, 1985

Ms. Carol M. Shull  
Chief of Registration  
National Register of Historic Places  
National Park Service  
Department of Interior  
Washington, D.C. 20240-1002

Dear Ms. Shull:

The Postal Service hereby submits a nomination for the post office located at Lancaster and Jennings Avenue, Tarrant County, Fort Worth, Texas.

If you have any questions concerning this nomination, please contact John Sorenson of this office at 202/245-4461.

Sincerely,

Dave W. Dogan  
Director  
Office of Real Estate  
Real Estate and Buildings Department

Attachment

*Recd 3/7/85*