

United States Department of the Interior
National Park Service

National Register of Historic Places
Inventory—Nomination Form

For NPS use only

received

JUL 14 1988

date entered

Continuation sheet

Item number

All

Page 48

22. Name: [✓]Kone-[✓]Cliett House

Location: 724 Burleson Street

Classification: Category - building; Ownership - private; Status - occupied;
Accessible - yes, restricted; Present use - private residence.

Owner of property: Mrs. Azlete R. Little
100 Algarita
San Marcos, Texas 78666

Description: Condition - good; Altered; Original site.

Judge Ed Kone built his two-story frame house on the bluff overlooking the town. Like many of its period, the structure has an asymmetrical plan, with a double gallery curving from the bevelled-corner ell around to the side wall. A corrugated, metal, pyramidal roof with cross gables to the southeast, southwest, and northeast covers the main portion of the house, which is supported by a cedar-post foundation skirted with pressed metal.

Ornament is restrained but elegant. Both porch levels are framed by turned posts with sawn brackets, have beaded-board "friezes" under the eaves, have beaded ceilings, and are edged with spindle rails. Floors and steps are wood, with turned newels. Once the steps curved outward, but they were replaced incorrectly. Also, a few of the brackets fell off, but are in storage awaiting repair. Similar sawn brackets fill in the gable ends. Doors onto the porch on both levels are original.

Some of the sash windows with one-over-one lights are extra wide. The den, at the rear, contains nine-pane windows. Major doors have transoms.

The centerpiece for the interior is a double stair that converges from the front entry and rear den to a common landing. Each stair is in several different sections, creating an interesting interplay of planes, and is decorated with beading and carved newels. Beading is used liberally for walls and ceilings. Bullseye moldings are common in the front part of the house, plain frames in the back. A built-in gun rack is a feature upstairs.

Modern stained glass fills two transoms, two closets have been added, a bathroom was modernized, and a second-floor, rear porch was filled in. The kitchen has been slightly updated, but the old cabinets and high ceilings keep it strongly in character with the Victorian period. The present owners have begun a renovation program that will correct the surficial alterations.

**United States Department of the Interior
National Park Service**

**National Register of Historic Places
Inventory—Nomination Form**

For NPS use only

received

date entered

Continuation sheet

Item number All

Page 49

Fortunately, several outbuildings have survived, and should be considered as contributing to the property. They are (1) a saltbox-shaped, board-and-batten servants' quarters, with V-crimp metal roof and inset porch; (2) a well house with a diagonally laid, V-crimp roof and scalloped eyelet trim under the eaves; (3) a board-and-batten garage with hipped roof; (4) a board-and-batten stable with corrugated metal roof and concrete floor; (5) and a three-holer outhouse. The structures are near the front of the lot, which reaches deep into a wooded area.

Significance: Period - 1800-1899, 1900- ; Areas of significance - architecture, law. Specific dates - 1890, 1902.

Among the fine homes built on the bluff created by the Balcones Fault is the Kone-Cliett House, rebuilt in 1902 in a design held over from the Victorian period. Hallmarks of its style are the lavish interior details, asymmetrical plan, and airy double porch. Among the first owner's accomplishments were his roles as County Judge and State Commissioner of Agriculture.

Edward R. Kone (born 1848) came with his family from Montgomery, Alabama, to Stringtown, Hays County, in 1851. He worked as a store clerk and cattle driver before studying law at Coronal Institute. Before he was 21 years old or licensed to practice, Kone had been appointed county attorney. During Reconstruction he briefly served as sheriff. In 1872, he married Lucinda Martin, who gave him four daughters. While County Judge, a position he filled from 1878 to 1890, and from 1894 to 1908, he and his wife acquired the subject property in 1881. They built their first home here, probably in 1890. In 1896, he became Hays County's first superintendant of education. Also during this period he served for two years as a special district judge.

January 18, 1902, at least part of the Kone House burned, as irony would have it, while a firemen's benefit party was in full swing across town. Research has not revealed how much of the house burned, and it was not mentioned in a list of well-remembered fires. Perhaps only the rear had to be rebuilt. At any rate, the Kones did rebuild immediately and remained on the property for several years more.

Gov. T.M. Campbell appointed Kone Commissioner of Agriculture in 1908. From 1920 until his death in 1933 Kone was Corporation Judge for the City of Austin, where he had lived since about 1911.

The property passed in 1914 to Oran W. Cliett, owner and operator of Cliett Cotton Breeding Farms and, after 1933, postmaster. The present owner's family acquired it in 1956.

**United States Department of the Interior
National Park Service**

**National Register of Historic Places
Inventory—Nomination Form**

For NPS use only

received

date entered

Continuation sheet

Item number A11

Page 50

Bibliography:

Handbook of Texas, vol. 1.

Interview with Azalete Little, April 13, 1982.

Deed of Trust, dated June 25, 1958.

San Marcos Record, February 3, 1933, and March 17, 1922.

Frances Stovall, Unpublished notes on Ed R. Kone, August 1, 1982. On file at
San Marcos Public Library.

Geographical data: Acreage - Approxiamtely two acres.

UTM reference - 14 / 601340 / 3305870

Verbal Boundary Description - The nominated property is "D" lot of Farm Lot 15 of the Original Town Site, and can be more accurately described as two rectangles joined together. The first rectangle measures 130 ft. along Burleson, from the north corner of Burleson and Browne Streets, and 431.9 ft. along Browne, from the same corner. The second rectangle is adjacent to the first and measures 104.4 feet southwest to northeast, or against the rear line of the first rectangle, and 66.67 ft. along Browne Street.

NATIONAL REGISTER OF HISTORIC PLACES
EVALUATION/RETURN SHEET

Kone-Cliett House (San Marcos MRA)
Hays County
TEXAS

Working No. 7-1483
Fed. Reg. Date: _____
Date Due: 8/11/83 - 8/28/83
Action: ACCEPT RETURN 8/26/83 REJECT
Federal Agency: _____

- resubmission
- nomination by person or local government
- owner objection
- appeal

Substantive Review: sample request appeal NR decision

Reviewer's comments:

Recom./Criteria _____
Reviewer _____
Discipline _____
Date _____
_____ see continuation sheet

Nomination returned for: technical corrections cited below
 substantive reasons discussed below

1. Name _____

2. Location _____

3. Classification

Category	Ownership	Status	Present Use
	Public Acquisition	Accessible	

4. Owner of Property _____

5. Location of Legal Description _____

6. Representation in Existing Surveys

Has this property been determined eligible? yes no

7. Description

Condition	Check one	Check one
<input type="checkbox"/> excellent	<input type="checkbox"/> deteriorated	<input type="checkbox"/> original site
<input type="checkbox"/> good	<input type="checkbox"/> ruins	<input type="checkbox"/> moved
<input type="checkbox"/> fair	<input type="checkbox"/> unexposed	date _____
	<input type="checkbox"/> unaltered	
	<input type="checkbox"/> altered	

Describe the present and original (if known) physical appearance

- summary paragraph
- completeness
- clarity
- alterations/integrity
- dates
- boundary selection

8. Significance

Period _____ Areas of Significance—Check and justify below

Specific dates _____ Builder/Architect _____
Statement of Significance (in one paragraph)

- summary paragraph
- completeness
- clarity
- applicable criteria
- justification of areas checked
- relating significance to the resource
- context
- relationship of integrity to significance
- justification of exception
- other

9. Major Bibliographical References

10. Geographical Data

Acreage of nominated property _____
Quadrangle name _____
UTM References _____

Verbal boundary description and justification _____

11. Form Prepared By

12. State Historic Preservation Officer Certification

The evaluated significance of this property within the state is:

____ national ____ state ____ local

State Historic Preservation Officer signature _____

title _____ date _____

X 13. Other

- Maps *Property nominated not indicated on USGS maps*
- Photographs
- Other

Questions concerning this nomination may be directed to _____

Signed *Delores Byers* Date *8/20/83* Phone: _____

United States Department of the Interior
National Park Service
**National Register of Historic Places
Inventory—Nomination Form**

For NPS use only

received

date entered

JUL 14 1983

Continuation sheet

Item number All

Page 48

22. Name: [✓]Kone-~~Cliett~~ HouseLocation: 724 Burleson ~~Street~~Classification: Category - building; Ownership - private; Status - occupied;
Accessible - yes, restricted; Present use - private residence.Owner of property: Mrs. Azlete R. Little
100 Algarita
San Marcos, Texas 78666

Description: Condition - good; Altered; Original site.

Judge Ed Kone built his two-story frame house on the bluff overlooking the town. Like many of its period, the structure has an asymmetrical plan, with a double gallery curving from the bevelled-corner ell around to the side wall. A corrugated, metal, pyramidal roof with cross gables to the southeast, southwest, and northeast covers the main portion of the house, which is supported by a cedar-post foundation skirted with pressed metal.

Ornament is restrained but elegant. Both porch levels are framed by turned posts with sawn brackets, have beaded-board "friezes" under the eaves, have beaded ceilings, and are edged with spindle rails. Floors and steps are wood, with turned newels. Once the steps curved outward, but they were replaced incorrectly. Also, a few of the brackets fell off, but are in storage awaiting repair. Similar sawn brackets fill in the gable ends. Doors onto the porch on both levels are original.

Some of the sash windows with one-over-one lights are extra wide. The den, at the rear, contains nine-pane windows. Major doors have transoms.

The centerpiece for the interior is a double stair that converges from the front entry and rear den to a common landing. Each stair is in several different sections, creating an interesting interplay of planes, and is decorated with beading and carved newels. Beading is used liberally for walls and ceilings. Bullseye moldings are common in the front part of the house, plain frames in the back. A built-in gun rack is a feature upstairs.

Modern stained glass fills two transoms, two closets have been added, a bathroom was modernized, and a second-floor, rear porch was filled in. The kitchen has been slightly updated, but the old cabinets and high ceilings keep it strongly in character with the Victorian period. The present owners have begun a renovation program that will correct the surficial alterations.

**United States Department of the Interior
National Park Service**

**National Register of Historic Places
Inventory—Nomination Form**

For NPS use only

received

date entered

JUL 14 1983

Continuation sheet

Item number All

Page 49

Fortunately, several outbuildings have survived, and should be considered as contributing to the property. They are (1) a saltbox-shaped, board-and-batten servants' quarters, with V-crimp metal roof and inset porch; (2) a well house with a diagonally laid, V-crimp roof and scalloped eyelet trim under the eaves; (3) a board-and-batten garage with hipped roof; (4) a board-and-batten stable with corrugated metal roof and concrete floor; (5) and a three-holer outhouse. The structures are near the front of the lot, which reaches deep into a wooded area.

Significance: Period - 1800-1899, 1900- ; Areas of significance - architecture, law. Specific dates - 1890, 1902.

Among the fine homes built on the bluff created by the Balcones Fault is the Kone-Cliett House, rebuilt in 1902 in a design held over from the Victorian period. Hallmarks of its style are the lavish interior details, asymmetrical plan, and airy double porch. Among the first owner's accomplishments were his roles as County Judge and State Commissioner of Agriculture.

Edward R. Kone (born 1848) came with his family from Montgomery, Alabama, to Stringtown, Hays County, in 1851. He worked as a store clerk and cattle driver before studying law at Coronal Institute. Before he was 21 years old or licensed to practice, Kone had been appointed county attorney. During Reconstruction he briefly served as sheriff. In 1872, he married Lucinda Martin, who gave him four daughters. While County Judge, a position he filled from 1878 to 1890, and from 1894 to 1908, he and his wife acquired the subject property in 1881. They built their first home here, probably in 1890. In 1896, he became Hays County's first superintendent of education. Also during this period he served for two years as a special district judge.

January 18, 1902, at least part of the Kone House burned, as irony would have it, while a firemen's benefit party was in full swing across town. Research has not revealed how much of the house burned, and it was not mentioned in a list of well-remembered fires. Perhaps only the rear had to be rebuilt. At any rate, the Kones did rebuild immediately and remained on the property for several years more.

Gov. T.M. Campbell appointed Kone Commissioner of Agriculture in 1908. From 1920 until his death in 1933 Kone was Corporation Judge for the City of Austin, where he had lived since about 1911.

The property passed in 1914 to Oran W. Cliett, owner and operator of Cliett Cotton Breeding Farms and, after 1933, postmaster. The present owner's family acquired it in 1956.

**United States Department of the Interior
National Park Service**

**National Register of Historic Places
Inventory—Nomination Form**

For NPS use only

received

JUL 14 1982

date entered

Continuation sheet

Item number A11

Page 50

Bibliography:

Handbook of Texas, vol. 1.

Interview with Azalete Little, April 13, 1982.

Deed of Trust, dated June 25, 1958.

San Marcos Record, February 3, 1933, and March 17, 1922.

Frances Stovall, Unpublished notes on Ed R. Kone, August 1, 1982. On file at
San Marcos Public Library.

Geographical data: Acreage - Approxiamtely two acres.

UTM reference - 14 / 601340 / 3305870

Verbal Boundary Description - The nominated property is "D" lot of Farm Lot 15 of the Original Town Site, and can be more accurately described as two rectangles joined together. The first rectangle measures 130 ft. along Burleson, from the north corner of Burleson and Browne Streets, and 431.9 ft. along Browne, from the same corner. The second rectangle is adjacent to the first and measures 104.4 feet southwest to northeast, or against the rear line of the first rectangle, and 66.67 ft. along Browne Street.

NATIONAL REGISTER OF HISTORIC PLACES
EVALUATION/RETURN SHEET

Kone-Cliett House (San Marcos MRA)
Hays County
TEXAS

Working No. 7.14.83
Fed. Reg. Date: _____
Date Due: 12/10/83
Action: ACCEPT 12/11/83
 RETURN
 REJECT
Federal Agency: _____

Entered in the
National Register

- resubmission
- nomination by person or local government
- owner objection
- appeal

Substantive Review: sample request appeal NR decision

Reviewer's comments:

Recom./Criteria _____
Reviewer _____
Discipline _____
Date _____
_____ see continuation sheet

Nomination returned for: _____ technical corrections cited below
_____ substantive reasons discussed below

1. Name

2. Location

3. Classification

Category	Ownership	Status	Present Use
	Public Acquisition	Accessible	

4. Owner of Property

5. Location of Legal Description

6. Representation in Existing Surveys

Has this property been determined eligible? yes no

7. Description

Condition		Check one	Check one
<input type="checkbox"/> excellent	<input type="checkbox"/> deteriorated	<input type="checkbox"/> unaltered	<input type="checkbox"/> original site
<input type="checkbox"/> good	<input type="checkbox"/> ruins	<input type="checkbox"/> altered	<input type="checkbox"/> moved date _____
<input type="checkbox"/> fair	<input type="checkbox"/> unexposed		

Describe the present and original (if known) physical appearance

- summary paragraph
- completeness
- clarity
- alterations/integrity
- dates
- boundary selection

8. Significance

Period _____ Areas of Significance—Check and justify below

Specific dates _____ Builder/Architect _____
Statement of Significance (*in one paragraph*)

- summary paragraph
- completeness
- clarity
- applicable criteria
- justification of areas checked
- relating significance to the resource
- context
- relationship of integrity to significance
- justification of exception
- other

9. Major Bibliographical References

10. Geographical Data

Acreage of nominated property _____

Quadrangle name _____

UTM References _____

Verbal boundary description and justification

11. Form Prepared By

12. State Historic Preservation Officer Certification

The evaluated significance of this property within the state is:

____ national ____ state ____ local

State Historic Preservation Officer signature

title _____ date _____

13. Other

- Maps
- Photographs
- Other

Questions concerning this nomination may be directed to _____

Signed _____ Date _____ Phone: _____

Comments for any item may be continued on an attached sheet



Historic Resources of San Marcos
San Marcos, Hays County, Texas

#22. Kone-Cliett House

Photo by Lissa Anderson, July, 1982.
Negative property of HASM, on file at SMPL.

East oblique, camera facing west.

Photo 90 of 150.



Historic Resources of San Marcos
San Marcos, Hays County, Texas

#22. Kone-Cliett House

Photo by Lissa Anderson, July, 1982.

Negative property of HASM, on file at SMPL.

East oblique of southeast facade, camera
facing west.

Photo 91 of 150.



Historic Resources of San Marcos
San Marcos, Hays County, Texas

#22. Kone-Cliett House

Photo by Lissa Anderson, May, 1982.
Negative property of HASM, on file at SMPL.

Interior, detail of stair.
Photo 92 of 150.

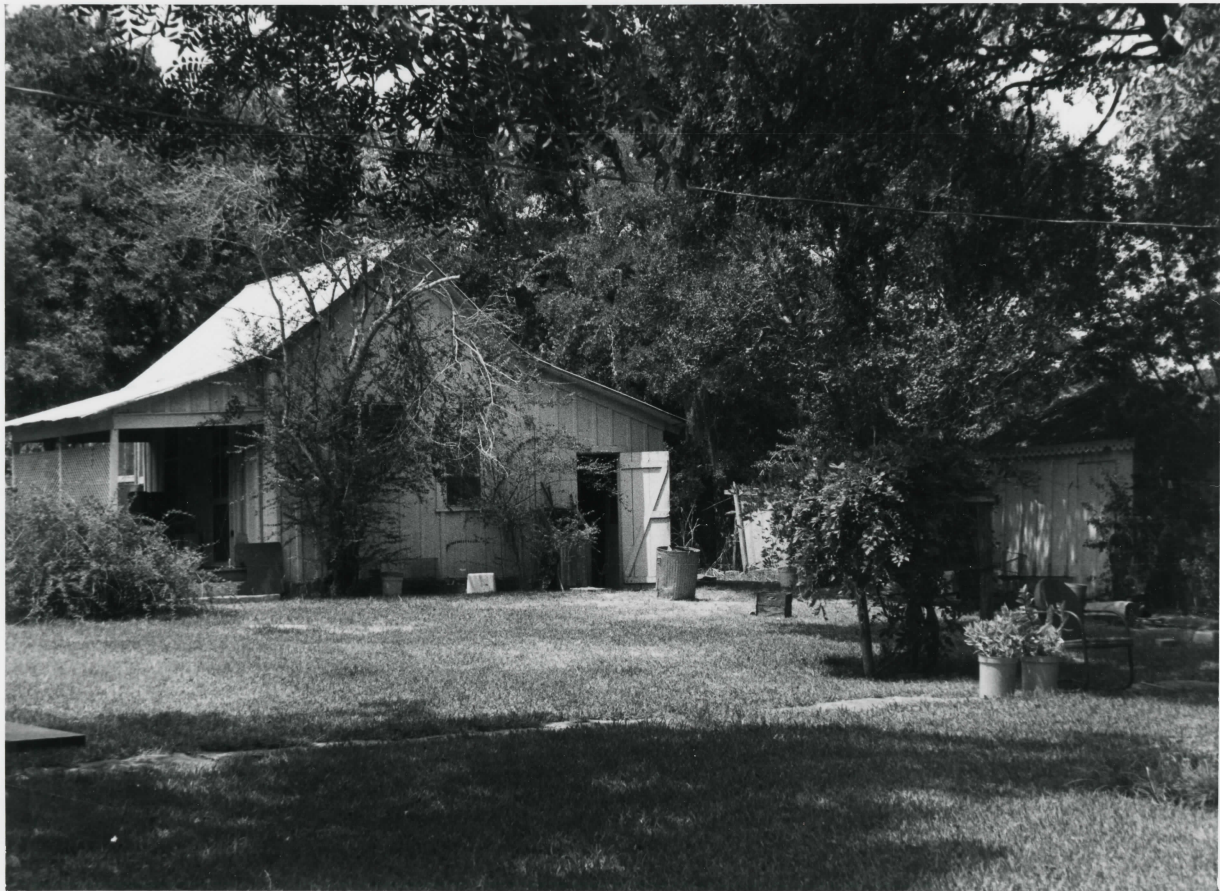

Historic Resources of San Marcos
San Marcos, Hays County, Texas

#22. Kone-Cliett House

Photo by Lissa Anderson, May, 1982.

Negative property of HASM, on file at SMPL.

East oblique of servants' quarters and well-
house, camera facing west.

Photo 93 of 150.

Please refer to the map in the
Multiple Property Cover Sheet
for this property

Multiple Property Cover Sheet Reference Number: 64000853