

Missing Core Documentation

Property Name County, State	Multiple Property Name	Reference Number
Ascension of Our Lord Catholic Church Lavaca County, Texas	Churches with Decorative Interior Painting TR	83003148

The following Core Documentation is missing from this entry:

Nomination Form

Photographs

USGS Map

United States Department of the Interior
National Park Service

National Register of Historic Places
Inventory—Nomination Form

For NPS use only
received
date entered

Continuation sheet

Item number

Page 1 of 2

Multiple Resource Area
Thematic Group

dnr-11

Name Churches with Decorative Interior Painting Thematic Resources
State Texas

Nomination/Type of Review

Date/Signature

- 1. Ascension of Our Lord Catholic Church
Entered in the National Register
Keeper *for* Delores Byers 6/21/83
Attest _____
- 2. Church of the Blessed Virgin Mary, the Queen of Peace
Entered in the National Register
Keeper *for* Delores Byers 6/21/83
Attest _____
- 3. Church of the Guardian Angel
Entered in the National Register
Keeper *for* Delores Byers 6/21/83
Attest _____
- 4. Church of the Immaculate Conception of Blessed Virgin Mary
Entered in the National Register
Keeper *for* Delores Byers 6/21/83
Attest _____
- 5. First Baptist Church
Entered in the National Register
Keeper *for* Delores Byers 6/21/83
Attest _____
- 6. First United Methodist Church
Substantive Review
Keeper Beth Grosvenor 6/21/83
Attest _____
- 7. Nativity of Mary, Blessed Virgin Catholic Church
Entered in the National Register
Keeper *for* Delores Byers 6/21/83
Attest _____
- 8. Sts. Cyril and Methodius Church
Entered in the National Register
Keeper *for* Delores Byers 6/21/83
Attest _____
- 9. St. John the Baptist Catholic Church
Entered in the National Register
Keeper *for* Delores Byers 6/21/83
Attest _____
- 10. St. Joseph's Catholic Church
Entered in the National Register
Keeper *for* Delores Byers 6/21/83
Attest _____

*11/16/83
Presumably
District 12/12/76*

United States Department of the Interior
National Park Service

Ascension of Our Lord Catholic Church
(Churches with Decorative Interior Painting TR)
Lavaca County
TEXAS

Working No. MAY 9 1983

Fed. Reg. Date: 2-7-84

Date Due: 6/9/83 - 6/23/83

Action: ACCEPT 6/21/83

Entered in the RETURN

National Register REJECT

Federal Agency: _____

- resubmission
- nomination by person or local government
- owner objection
- appeal

Substantive Review: sample request appeal NR decision

Reviewer's comments: _____

Recom./Criteria _____

Reviewer _____

Discipline _____

Date _____

see continuation sheet

Nomination returned for: technical corrections cited below
 substantive reasons discussed below

1. Name

2. Location

3. Classification

Category	Ownership	Status	Present Use
	Public Acquisition	Accessible	

4. Owner of Property

5. Location of Legal Description

6. Representation in Existing Surveys

has this property been determined eligible? yes no

7. Description

Condition		Check one	Check one
<input type="checkbox"/> excellent	<input type="checkbox"/> deteriorated	<input type="checkbox"/> unaltered	<input type="checkbox"/> original site
<input type="checkbox"/> good	<input type="checkbox"/> ruins	<input type="checkbox"/> altered	<input type="checkbox"/> moved date _____
<input type="checkbox"/> fair	<input type="checkbox"/> unexposed		

Describe the present and original (if known) physical appearance

- summary paragraph
- completeness
- clarity
- alterations/integrity
- dates
- boundary selection

8. Significance

Period _____ Area of Significance—Check and justify below

Specific dates _____ Builder/Architect _____

Statement of Significance (in one paragraph)

- _____ summary paragraph
- _____ completeness
- _____ clarity
- _____ applicable criteria
- _____ justification of areas checked
- _____ relating significance to the resource
- _____ context
- _____ relationship of integrity to significance
- _____ justification of exception
- _____ other

9. Major Bibliographical References

10. Geographical Data

Acreage of nominated property _____

Quadrangle name _____

UMT References _____

Verbal boundary description and justification _____

11. Form Prepared By

12. State Historic Preservation Officer Certification

The evaluated significance of this property within the state is:

_____ national _____ state _____ local

State Historic Preservation Officer signature _____

title _____ date _____

13. Other

- _____ Maps
- _____ Photographs
- _____ Other

Questions concerning this nomination may be directed to _____

Signed _____ Date _____ Phone: 202 272 - 3504

Comments for any item may be continued on an attached sheet



Ascension of Our Lord Catholic Church
Churches in Texas with Decorative Interior
Painting
Moravia, Lavaca County, Texas
Linda C. Flory
October, 1980
Texas Historical Commission, Austin, Texas
Exterior, Northeast oblique, camera facing
Southwest

Photo #59 of 98



Ascension of Our Lord Catholic Church
Churches in Texas with Decorative Interior
Painting

Moravia, Lavaca County, Texas

Linda C. Flory

October, 1980

Texas Historical Commission, Austin, Texas

Exterior, Southwest oblique,
camera facing Northeast

Photo #60 of 98



Ascension of Our Lord Catholic Church
Churches in Texas with Decorative Interior
Painting

Moravia, Lavaca County, Texas

Linda C. Flory

October, 1980

Texas Historical Commission, Austin, Texas

Interior, overall view toward apse

Photo #61 of 98



Ascension of Our Lord Catholic Church
Churches in Texas with Decorative Interior
Painting

Moravia, Lavaca County, Texas

Linda C. Flory

October, 1980

Texas Historical Commission, Austin, Texas

Interior, oblique view

Photo #62 of 98



Ascension of Our Lord Catholic Church
Churches in Texas with Decorative Interior Painting
Moravia, Lavaca County
Linda C. Flory
October, 1980
Texas Historical Commission, Austin, Texas
Interior, view of ceiling

Photo #63 of 98



Ascension of Our Lord Catholic Church
Churches in Texas with Decorative Interior
Painting
Moravia, Lavaca County, Texas
Linda C. Flory
October, 1980
Texas Historical Commission, Austin, Texas
Interior, detail of apse

Photo #64 of 98



Ascension of Our Lord Catholic Church
Churches in Texas with Decorative Interior
Painting

Moravia, Lavaca County

Linda C. Flory

October, 1980

Texas Historical Commission, Austin, Texas
Interior, detail of ceiling panel

Photo #65 of 98

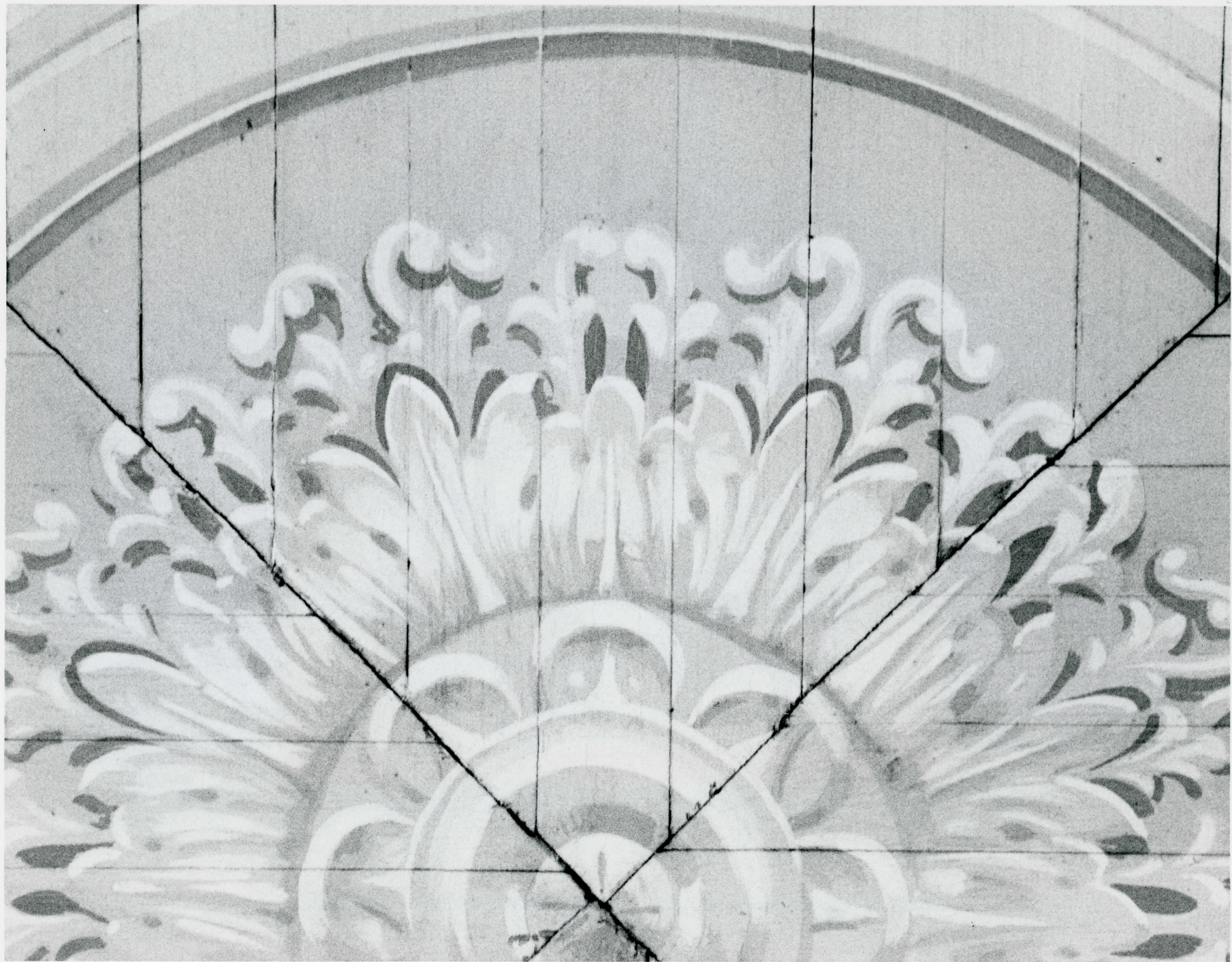

Ascension of Our Lord Catholic Church
Churches in Texas with Decorative Interior
Painting

Moravia, Lavaca County, Texas

Linda C. Flory

October, 1980

Texas Historical Commission, Austin, Texas

Interior, detail of ceiling medallion

Photo #66 of 98

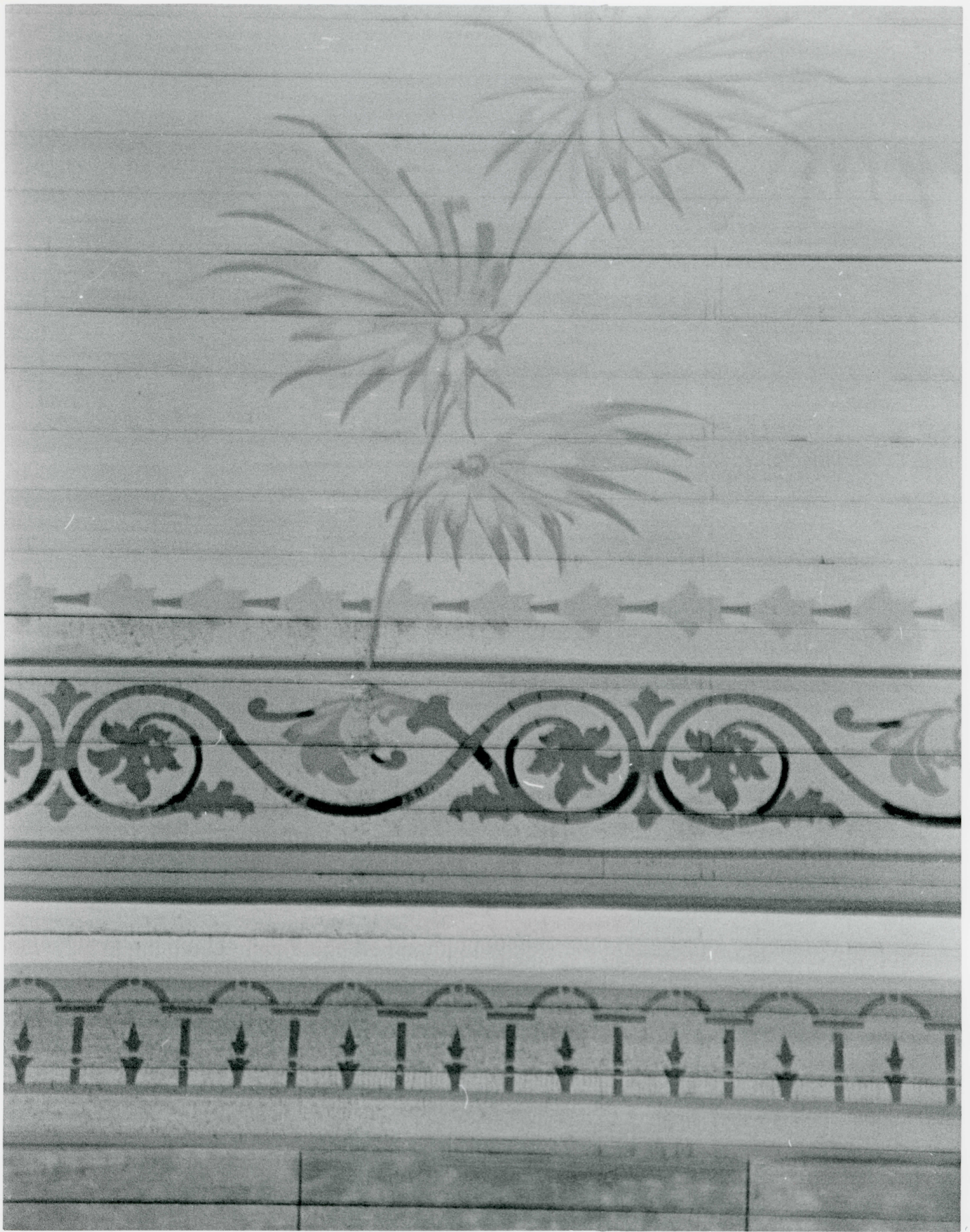

Ascension of Our Lord Catholic Church
Churches in Texas with Decorative Interior
Painting

Moravia, Lavaca County, Texas

Linda C. Flory

October, 1980

Texas Historical Commission, Austin, Texas

Interior, detail of painting: wall and ceiling

Photo #67 of 98

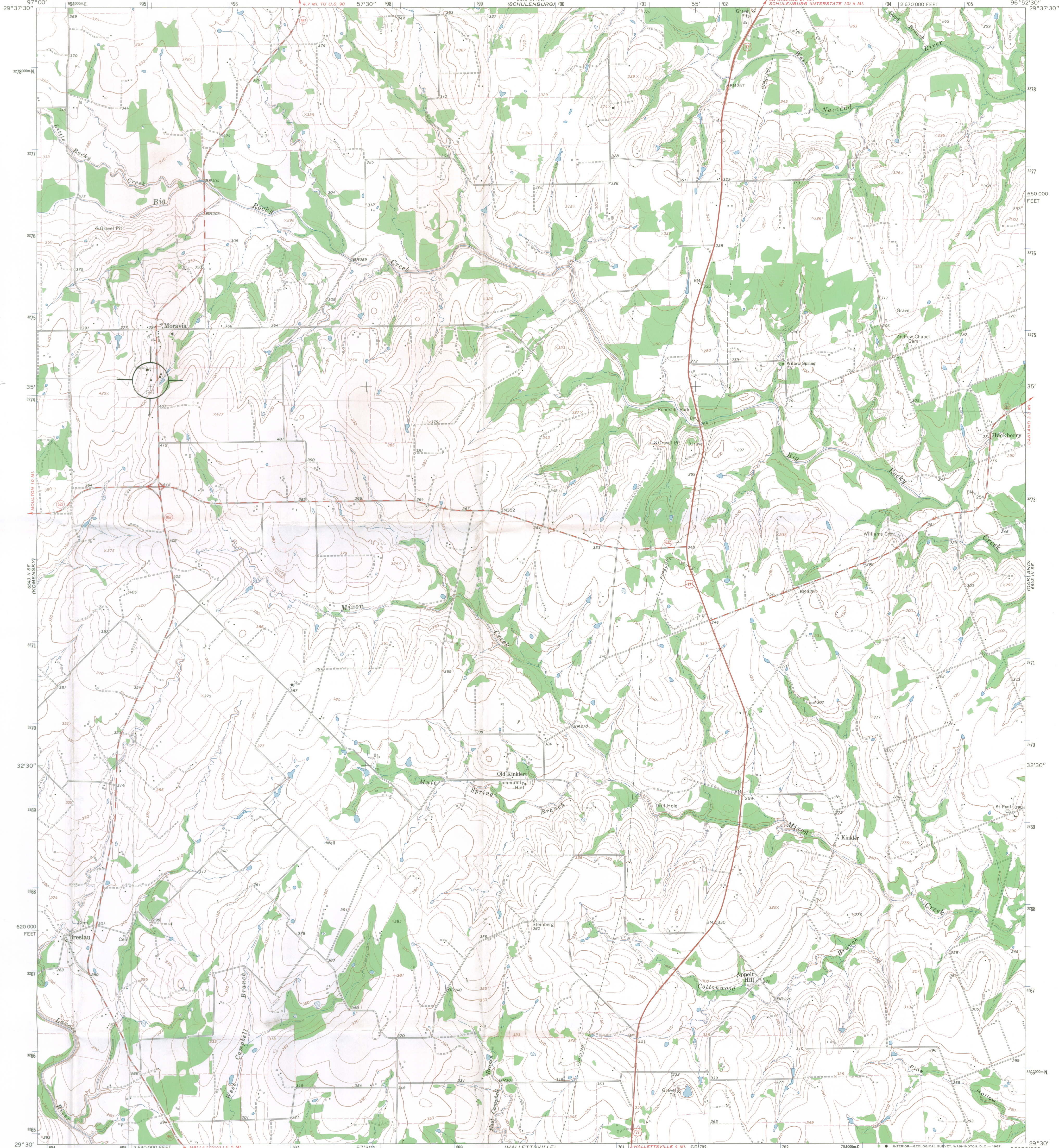

Mapped, edited, and published by the Geological Survey
 Control by USGS and USC&GS
 Topography by photogrammetric methods from aerial photographs taken 1964. Field checked 1965.
 Polyconic projection. 1927 North American datum
 10,000-foot grid based on Texas coordinate system,
 south central zone
 1000-meter Universal Transverse Mercator grid ticks,
 zone 14, shown in blue
 Fine red dashed lines indicate selected fence lines

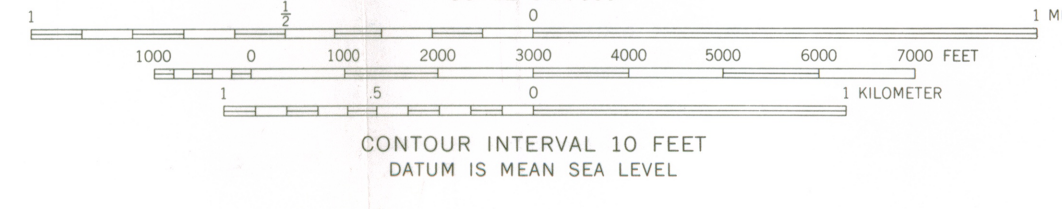
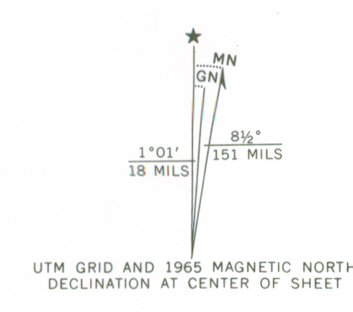

ROAD CLASSIFICATION

Heavy-duty	Light-duty
Medium-duty	Unimproved dirt
U.S. Route	State Route



THIS MAP COMPLIES WITH NATIONAL MAP ACCURACY STANDARDS
 FOR SALE BY U. S. GEOLOGICAL SURVEY, DENVER, COLORADO 80225, OR WASHINGTON, D. C. 20242
 A FOLDER DESCRIBING TOPOGRAPHIC MAPS AND SYMBOLS IS AVAILABLE ON REQUEST

2996-322

MORAVIA, TEX.
 N2930-W9652.5/7.5
 1965
 AMS 6643 III SW-SERIES V882