

United States Department of the Interior
National Park Service

National Register of Historic Places
Inventory—Nomination Form

For NPS use only
received
date entered

Continuation sheet

Item number 2, 4, 7, 10

Page 34

16. COUNTY BEL BLOCK 3097-344, Salado BEL 7.5
CITY Salado QUAD 7.5 LOT 7.5 UTM: 14/639810/3424910

NAME: Vickrey House COUNTY: Bell
ADDRESS: Main Street CITY: Salado
ARCHITECT/BUILDER: G.N. Vickrey, Sr. & bros. DATE: ca. 1886 PERIOD: VT
OWNER: Mrs. Robert E. Ard STYLE: Victorian, French Second Empire
203 E. Douglas Dr., Midwest City, Ok., 73110 THEME: _____
DESCRIPTION: 1-story ell plan, wood frame with clapboard siding, bell-cast Mansard roof of composition shingles, 2/2 pedimented windows, lean-to ell infilled with highly ornamented porch, round columns, turned balustrade, and bobbin trim, angular entrance, lean-to addition at rear
BUILDING MATERIAL: wall: frame/clapboard roof: composition shingle
PHYSICAL CONDITION: fair SITE: original X or moved _____ date _____
ALTERATIONS: shed porch across rear, mid-20th century
SIGNIFICANCE: outstanding example of Victorian architecture showing influence of French Second Empire style, only example of high Victorian residential architecture in Salado; Vickrey was prominent local merchant, operated grocery store on Main Street; house owned by his descendants
AREA OF SIGNIFICANCE: architectural/historical LEVEL OF SIGNIFICANCE: local
DESIGNATION: NR NHL RTHL HABS HAER HESI HSI OTHER: _____
ORIGINAL USE: residence PRESENT USE: residence
RELATIONSHIP TO SURROUNDINGS: occupies large lot on Main Street at outer edge of community
ACREAGE/BOUNDARY DESCRIPTION: see map
BIBLIOGRAPHIC DATA: see Major Bibliographic References
SEE INFO/CORRESPONDENCE FILES: Salado file at Texas Historical Commission
RECORDED BY: S. Klein, M. Yancy; L. Flory INFORMANT: Mrs. Sophia Vickrey Ard
DATE: 3/77; 5/81 PHOTO DATA: B & W; color slides
(rev. 6-79)

United States Department of the Interior
National Park Service

National Register of Historic Places
Inventory—Nomination Form

For NPS use only
received
date entered

Continuation sheet

Item number 2, 4, 7, 10

Page 35

Acreage of nominated property less than one

Verbal boundary description and justification

Lots 17 and 18 of City Block C, O.T. Tyler addition to Salado, Texas, further described as follows:

Beginning at a point approximately 110' east of front entrance to house, proceed north along fence line approximately 75'; then west approximately 200'; then south approximately 150'; then east approximately 200' to fence line; then north approximately 75' to point of origin.

Nominated property includes structure with apron of land.

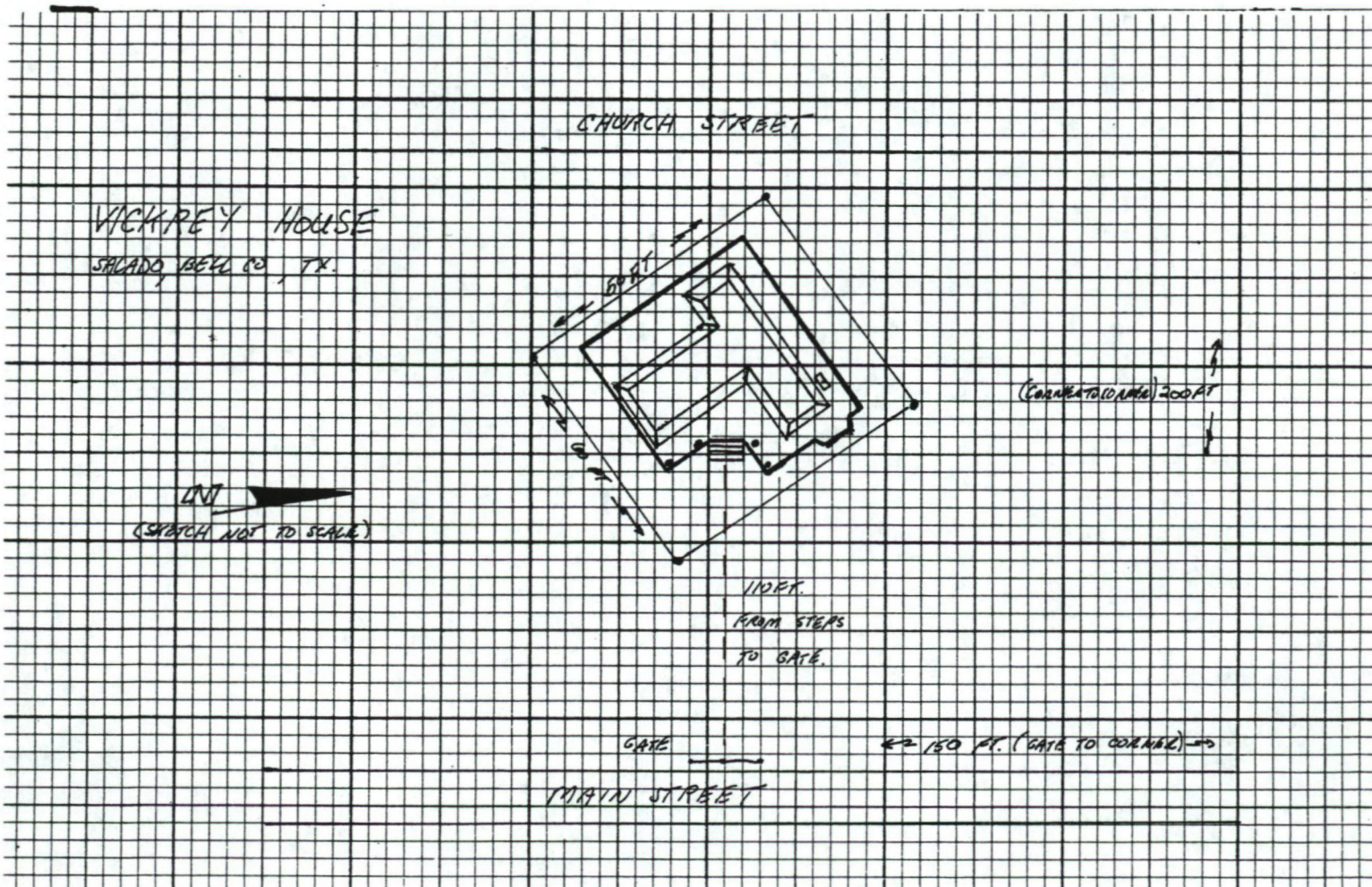

United States Department of the Interior
National Park Service

National Register of Historic Places
Inventory—Nomination Form

For NPS use only

received

date entered

Continuation sheet

Item number

Page 2 of 2

Multiple Resource Area
Thematic Group

Name Salado Multiple Resource Area
State Texas

Nomination/Type of Review	Date/Signature
11. Vickrey House Entered in the National Register	<i>for</i> Keeper <u>4/5/83 Melvina Byers</u> Attest _____
12. Twelve Oaks (McKie House) Entered in the National Register	<i>for</i> Keeper <u>4/5/83 Melvina Byers</u> Attest _____
13. Barton House Entered in the National Register	<i>for</i> Keeper <u>4/5/83 Melvina Byers</u> Attest _____
14. Jones, Thomas, Mill Archeological Site Substantive Review	Keeper <u>Return</u> S Attest _____
15. Tyler House Entered in the National Register	<i>for</i> Keeper <u>4/5/83 Melvina Byers</u> Attest _____
16. Tenney, Levi, House Entered in the National Register	<i>for</i> Keeper <u>4/5/83 Melvina Byers</u> Attest _____
17. Fowler House Entered in the National Register	<i>for</i> Keeper <u>4/5/83 Melvina Byers</u> Attest _____
18. Anderson House and Store Entered in the National Register	<i>for</i> Keeper <u>4/5/83 Melvina Byers</u> Attest _____
19. Salado United Methodist Church Substantive Review	Keeper <u>Beth Casweno 8/22/84</u> Attest _____
20. Halley, Capt. Robert, House Entered in the National Register	<i>for</i> Keeper <u>4/5/83 Melvina Byers</u> Attest _____

United States Department of the Interior
National Park Service

Vickrey House (Salado MRA)
Bell County
TEXAS

Working No. FFB 23 1983
Fed. Reg. Date: 2.7.84
Date Due: 3/24/83 - 4/9/83
Action: ACCEPT 4/5/83
 RETURN
 REJECT
Entered in the National Register
Federal Agency: _____

- resubmission
- nomination by person or local government
- owner objection
- appeal

Substantive Review: sample request appeal NR decision

Reviewer's comments:

Recom./Criteria _____
Reviewer _____
Discipline _____
Date _____
see continuation sheet

Nomination returned for: technical corrections cited below
 substantive reasons discussed below

1. Name

2. Location

3. Classification

Category Ownership Status Present Use
 Public Acquisition Accessible

4. Owner of Property

5. Location of Legal Description

6. Representation in Existing Surveys

has this property been determined eligible? yes no

7. Description

Condition deteriorated Check one Check one
 excellent ruins unaltered original site
 good unexposed altered moved date _____
 fair

Describe the present and original (if known) physical appearance

- summary paragraph
- completeness
- clarity
- alterations/integrity
- dates
- boundary selection

8. Significance

Period _____ Area of Significance—Check and justify below

Specific dates _____ Builder/Architect _____

Statement of Significance (in one paragraph)

- _____ summary paragraph
- _____ completeness
- _____ clarity
- _____ applicable criteria
- _____ justification of areas checked
- _____ relating significance to the resource
- _____ context
- _____ relationship of integrity to significance
- _____ justification of exception
- _____ other

9. Major Bibliographical References

10. Geographical Data

Address of nominated property _____

Quadrangle name _____

USIT References _____

Verbal boundary description and justification _____

11. Form Prepared By

12. State Historic Preservation Officer Certification

The evaluated significance of this property within the state is:

_____ national _____ state _____ local

State Historic Preservation Officer signature _____

title _____ date _____

13. Other

- _____ Maps
- _____ Photographs
- _____ Other

Questions concerning this nomination may be directed to _____

Signed _____ Date _____ Phone: 202 272-3504

Comments for any item may be continued on an attached sheet



Vickrey House

Main Street

Salado, Bell County, Texas

Photo: THC Staff, 1981

Negative on file at THC

Southeast oblique, camera facing Northwest

Photo # 33 of 44



Vickrey House

Main Street

Salado, Bell County, Texas

Photo: THC Staff, 1981

Negative on file at THC

Northwest oblique, camera facing southeast

Photo # 34 of 44

Please refer to the map in the
Multiple Property Cover Sheet
for this property

Multiple Property Cover Sheet Reference Number: 64000851