

United States Department of the Interior
National Park Service

National Register of Historic Places
Inventory—Nomination Form

For NPS use only

received

date entered

Continuation sheet

Item number 2, 4, 7, 10 Page 21

10.

COUNTY CITY QUAD BLOCK LOT BEL SL 3097-344, Salado 7.5

NAME: Tyler House COUNTY: Bell
ADDRESS: Main Street CITY: Salado
UTM: 14/639730/3424280
ARCHITECT/BUILDER: Col. John T. Flint DATE: 1857 PERIOD: LSS
OWNER: Mr. and Mrs. Perry Dalby STYLE: Transitional Greek Revival
Salado, Texas 76571 THEME:

DESCRIPTION: Two-story rectangular plan with stone cellar, cypress frame with clapboard, stone end chimneys, hipped roof, single-story projecting portico, square columns, simple balustrade, rear and side single-story additions of compatible materials.

BUILDING MATERIAL: wall: frame/clapboard roof: composition

PHYSICAL CONDITION: good SITE: original or moved _____ date _____

ALTERATIONS: rear addition ca. 1930, side addition ca. 1971

SIGNIFICANCE: Judge O. T. Tyler purchased house in 1864; Tyler was prominent local political figure, Salado's first mayor and active in county affairs; house shows Greek Revival influences.

AREA OF SIGNIFICANCE: arch./historical LEVEL OF SIGNIFICANCE: local

DESIGNATION: NR NHL RTHL HABS HAER HESI HSI OTHER: _____

ORIGINAL USE: residence PRESENT USE: restaurant and residence

RELATIONSHIP TO SURROUNDINGS: fronts on Main Street on rise above center of community

ACREAGE/BOUNDARY DESCRIPTION: see map

BIBLIOGRAPHIC DATA: see Major Bibliographic References

SEE INFO/CORRESPONDENCE FILES: see Salado files, Texas Historical Commission

RECORDED BY: S. Klein, M. Yancy, L. Flory INFORMANT: Mr. and Mrs. Perry Dalby

DATE: 3/77 5/81 PHOTO DATA: B & W, color slides

United States Department of the Interior
National Park Service

National Register of Historic Places
Inventory—Nomination Form

For NPS use only
received
date entered

Continuation sheet

Item number 2, 4, 7, 10

Page 22

Acreage of nominated property less than one

Verbal boundary description and justification

Beginning at a point approximately 64' east of center front of house, proceed north along terrace edge approximately 95' to limestone pier; then proceed west approximately 150'; then proceed south approximately 168' to low limestone retaining wall; then proceed east approximately 150' to outer retaining wall at terrace edge and proceed north approximately 73' to point of origin.

Nominated property includes structure and additions with apron of land, but excludes outbuildings which appear to be mid-20th century in origin.

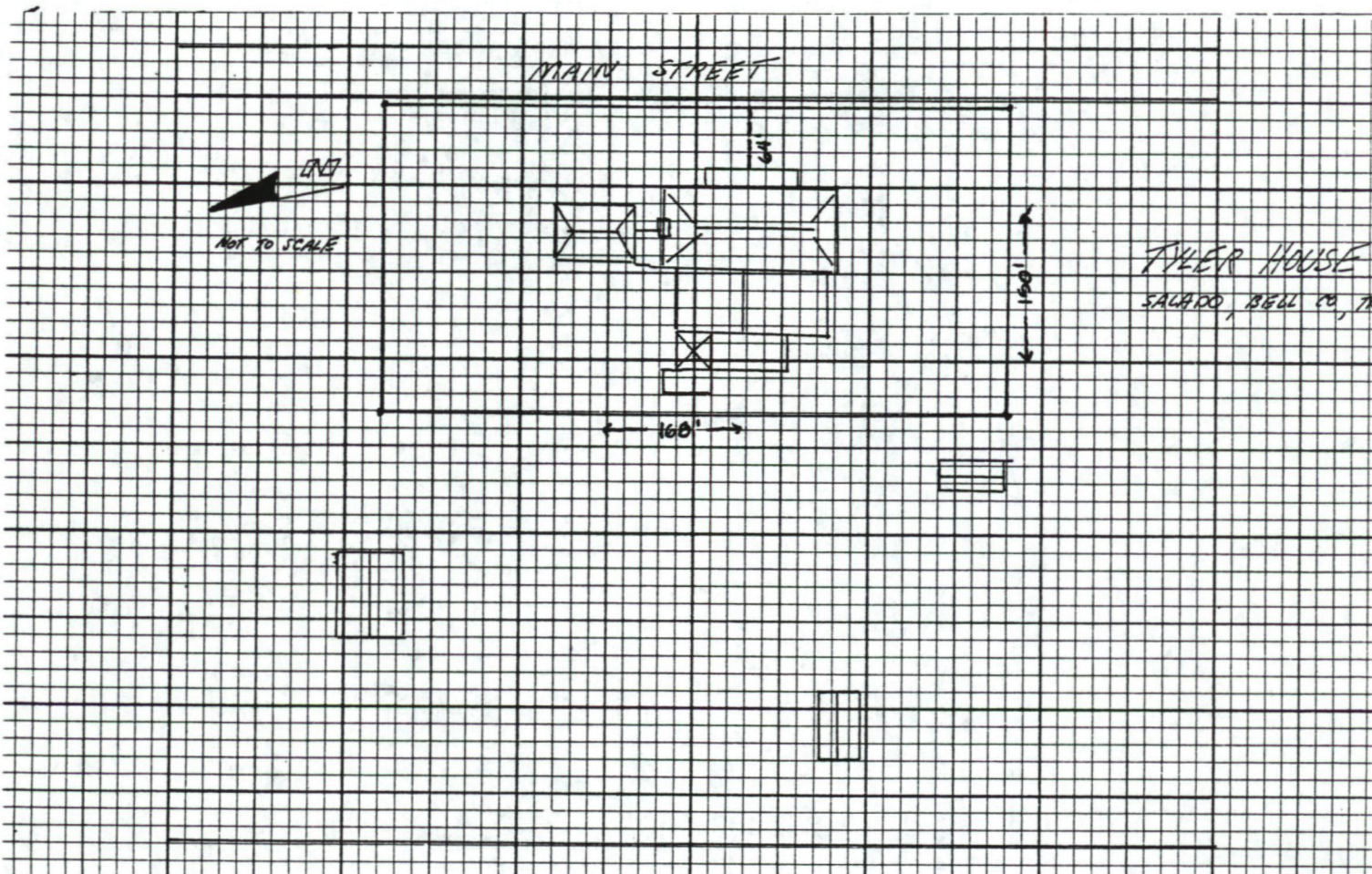

United States Department of the Interior
National Park Service

National Register of Historic Places
Inventory—Nomination Form

For NPS use only
received
date entered

Continuation sheet

Item number

Page 2 of 2

Multiple Resource Area
Thematic Group

Name Salado Multiple Resource Area
State Texas

Nomination/Type of Review

Date/Signature

11. Vickrey House

Entered in the
National Register

for Keeper

4/5/83 Delores Byers

Attest

12. Twelve Oaks (McKie House)

Entered in the
National Register

for Keeper

4/5/83 Delores Byers

Attest

13. Barton House

Entered in the
National Register

for Keeper

4/5/83 Delores Byers

Attest

14. Jones, Thomas, Mill
Archeological Site

Substantive Review

Keeper

Return

Attest

15. Tyler House

Entered in the
National Register

for Keeper

4/5/83 Delores Byers

Attest

16. Tenney, Levi, House

Entered in the
National Register

for Keeper

4/5/83 Delores Byers

Attest

17. Fowler House

Entered in the
National Register

for Keeper

4/5/83 Delores Byers

Attest

18. Anderson House and Store

Entered in the
National Register

for Keeper

4/5/83 Delores Byers

Attest

19. Salado United Methodist Church

Substantive Review

Keeper

Beth Casanova 8/22/84

Attest

20. Halley, Capt. Robert, House

Entered in the
National Register

for Keeper

4/5/83 Delores Byers

Attest

United States Department of the Interior
National Park Service

Tyler House (Salado MRA)
Bell County
TEXAS

Working No. FEB 23 1983

Fed. Reg. Date: 2784

Date Due: 3/24/83 - 4/9/83

Action: ACCEPT 4/5/83

RETURN

REJECT

Federal Agency: _____

- resubmission
- nomination by person or local government
- owner objection
- appeal

Entered in the
National Register

Substantive Review: sample request appeal NR decision

Reviewer's comments:

Recom./Criteria _____

Reviewer _____

Discipline _____

Date _____

see continuation sheet

Nomination returned for: technical corrections cited below
 substantive reasons discussed below

1. Name

2. Location

3. Classification

Category	Ownership	Status	Present Use
	Public Acquisition	Accessible	

4. Owner of Property

5. Location of Legal Description

6. Representation in Existing Surveys

has this property been determined eligible? yes no

7. Description

Condition		Check one	Check one
<input type="checkbox"/> excellent	<input type="checkbox"/> deteriorated	<input type="checkbox"/> unaltered	<input type="checkbox"/> original site
<input type="checkbox"/> good	<input type="checkbox"/> ruins	<input type="checkbox"/> altered	<input type="checkbox"/> moved date _____
<input type="checkbox"/> fair	<input type="checkbox"/> unexposed		

Describe the present and original (if known) physical appearance

- summary paragraph
- completeness
- clarity
- alterations/integrity
- dates
- boundary selection

8. Significance

Period _____ Area of Significance—Check and justify below

Specific dates _____

Builder/Architect _____

Statement of Significance (in one paragraph)

- _____ summary paragraph
- _____ completeness
- _____ clarity
- _____ applicable criteria
- _____ justification of areas checked
- _____ relating significance to the resource
- _____ context
- _____ relationship of integrity to significance
- _____ justification of exception
- _____ other

9. Major Bibliographical References

10. Geographical Data

Acreage of nominated property _____

Quadrangle name _____

USIT References

Verbal boundary description and justification

11. Form Prepared By

12. State Historic Preservation Officer Certification

The evaluated significance of this property within the state is:

_____ national _____ state _____ local

State Historic Preservation Officer signature _____

title _____

date _____

13. Other

- _____ Maps
- _____ Photographs
- _____ Other

Questions concerning this nomination may be directed to _____

Signed _____ Date _____ Phone: 202 272 - 3504

Comments for any item may be continued on an attached sheet



Tyler House
Main Street
Salado, Bell County, Texas

Photo: THC Staff, 1978, (note, subsequent survey
revealed that appearance of building has
not changed since photo was taken)

Negative on file at THC

Southeast oblique, camera facing northwest

Poto # 25 of 44

Roof

Please refer to the map in the
Multiple Property Cover Sheet
for this property

Multiple Property Cover Sheet Reference Number: 64000851