

**United States Department of the Interior
National Park Service**

**National Register of Historic Places
Inventory—Nomination Form**

For NPS use only
received
date entered

Continuation sheet

Item number 2, 4, 7, 10

Page 6

3. COUNTY BEL BLOCK 3097-344, Salado BEL
CITY Salado QUAD 7.5 SL 7.5

✓ NAME: Stagecoach Inn COUNTY: Bell
✓ ADDRESS: Main and Front Streets CITY: Salado
UTM: 14/639720/3423910

ARCHITECT/BUILDER: W.B. Armstrong, orig. owner DATE: 1852 PERIOD: LSS
OWNER: Wm. E. Bratton, c/o Mike Swayze STYLE: Frontier period vernacular
P.O. Box 821, Round Rock, Texas, 78664 THEME: _____

DESCRIPTION: 2 story, rectangular plan, 5 bay front facade, wood frame w/ clapboard siding, limestone end chimney, standing seam metal gable roof, broken pitch over front portico 6/6 dbl. hung windows, 2 story portico across front, square columns with second story balustrade, wood frame additions at rear

BUILDING MATERIAL: wall: frame/clapboard roof: metal
PHYSICAL CONDITION: good SITE: original or moved _____ date _____

ALTERATIONS: wooden walkways on N side, rear additions ca. 1940 and 1950

SIGNIFICANCE: believed to be earliest remaining structure in Salado, early inn accomodated travelling public and settlers to the area, Gen. George Custer, Col. Robert E. Lee, and Sam Houston recorded in guest registers, good example of frontier vernacular architecture

AREA OF SIGNIFICANCE: architectural/historical LEVEL OF SIGNIFICANCE: local

DESIGNATION: NR NHL RTHL HABS HAER HESI HSI OTHER: _____

ORIGINAL USE: inn, stagestop PRESENT USE: restaurant

RELATIONSHIP TO SURROUNDINGS: fronts on Main Street in center of community near springs

ACREAGE/BOUNDARY DESCRIPTION: see map

BIBLIOGRAPHIC DATA: see Major Bibliographic References

SEE INFO/CORRESPONDENCE FILES: Salado file at Texas Historical Commission

RECORDED BY: J. Freeman; L. Flory, U. Klein- INFORMANT: June Hill, Thelma Fletcher, Pat Barto

DATE: 7/70; 5/81 schmidt PHOTO DATA: B & W; color slides

United States Department of the Interior
National Park Service

National Register of Historic Places
Inventory—Nomination Form

For NPS use only
received
date entered

Continuation sheet

Item number 2, 4, 7, 10

Page 7

Acreage of nominated property less than one

Verbal boundary description and justification

Beginning at point approximately 12' east of center front of building, proceed north approximately 43', then proceed west approximately 101', then proceed south approximately 81', then proceed east approximately 101', then proceed north approximately 38' to point of origin.

Nominated property includes building with additions and apron of land.

STAGECOACH INN

SACADO, BELL COUNTY, TEXAS

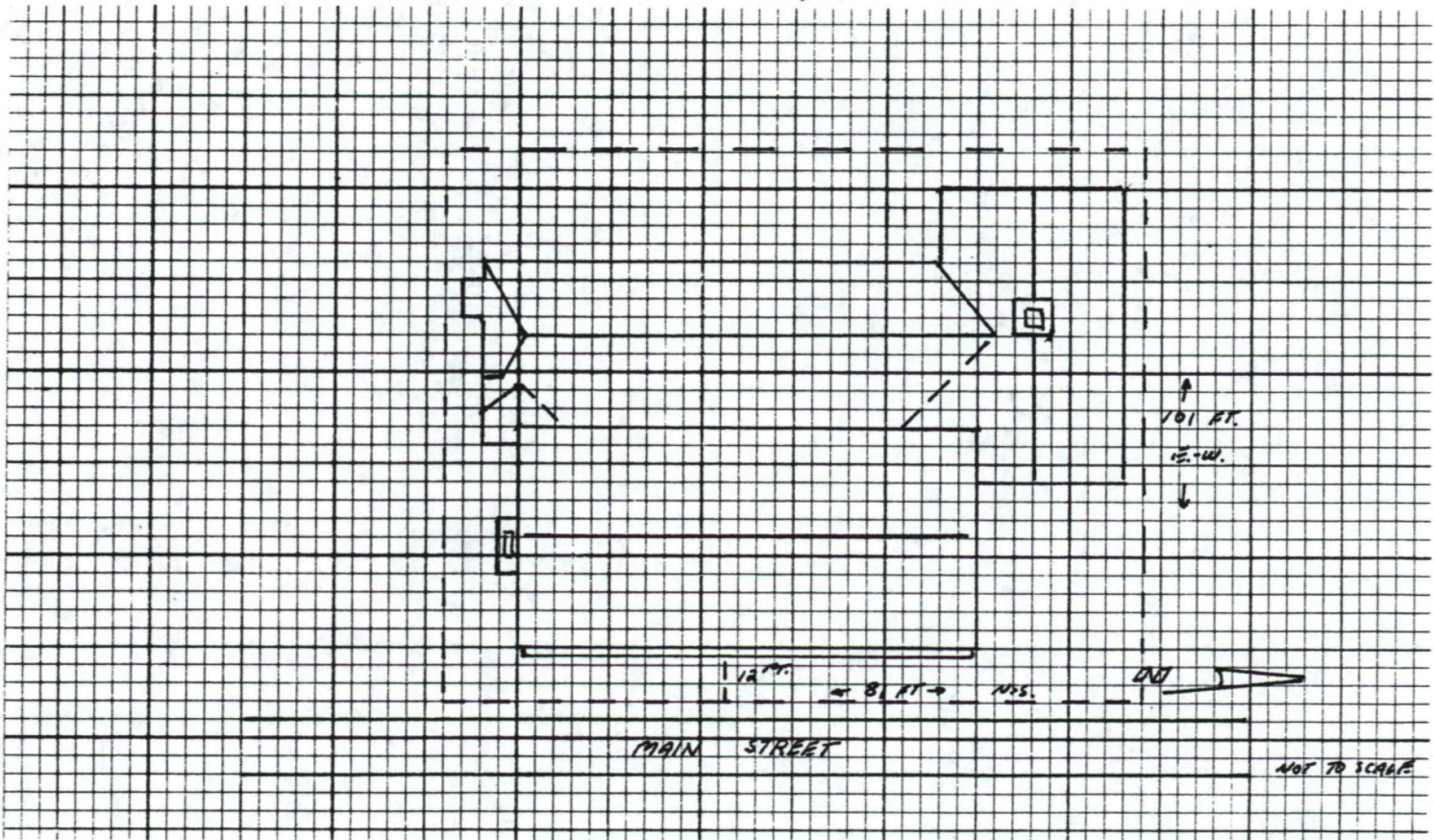

United States Department of the Interior
National Park Service

National Register of Historic Places
Inventory—Nomination Form

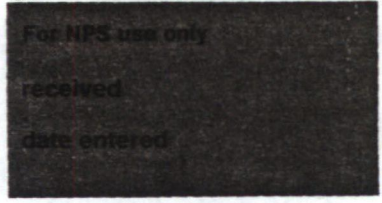

Continuation sheet

Item number

Page 1 of 2

Multiple Resource Area
Thematic Group

dnr-11

Name Salado Multiple Resource Area
State Texas

Nomination/Type of Review

Date/Signature

- | | | | | |
|-----|---|-------------------------------------|--------|----------------------------------|
| 1. | Stagecoach Inn | Entered in the
National Register | Keeper | <u>Melvyn Byers</u> 4/5/83 |
| | | | Attest | _____ |
| 2. | Barbee-Berry Mercantile Building | Substantive Review | Keeper | <u>Beth Grosvenor</u> 4/20/84 |
| | | | Attest | _____ |
| 3. | Baines, George Washington, House | Entered in the
National Register | Keeper | <u>4/5/83 Melvyn Byers</u> |
| | | | Attest | _____ |
| 4. | Robertson, Col. Elijah Sterling
Clack, Plantation | Entered in the
National Register | Keeper | <u>4/5/83 Melvyn Byers</u> |
| | | | Attest | _____ |
| 5. | Rose House | Substantive Review | Keeper | <u>Return</u> |
| | | | Attest | _____ |
| 6. | White-Aiken House | Entered in the
National Register | Keeper | <u>4/5/83 Melvyn Byers</u> |
| | | | Attest | _____ |
| 7. | Armstrong-Adams House | Entered in the
National Register | Keeper | <u>4/5/83 Melvyn Byers</u> |
| | | | Attest | _____ |
| 8. | Davis House | Entered in the
National Register | Keeper | <u>4/5/83 Melvyn Byers</u> |
| | | | Attest | _____ |
| 9. | Pace Memorial Park
Archeological Site/Davis
Mill Site | Substantive Review | Keeper | <u>Return</u> |
| | | | Attest | _____ |
| 10. | Salado College Archeological
Site | Substantive Review | Keeper | <u>3/1/85 Suzanne B. Stewart</u> |
| | | | Attest | _____ |

United States Department of the Interior
National Park Service

Stagecoach Inn (Salado MRA)
Bell County
TEXAS

FEB 23 1983

Working No. _____

Fed. Reg. Date: 2.7.84

Date Due: 3/24/83 - 4/9/83

Action: ACCEPT 4/5/83

RETURN _____

REJECT _____

Federal Agency: _____

Entered in the
National Register

- resubmission
- nomination by person or local government
- owner objection
- appeal

Substantive Review: sample request appeal NR decision

Reviewer's comments:

Recom./Criteria _____

Reviewer _____

Discipline _____

Date _____

see continuation sheet

Nomination returned for: technical corrections cited below
 substantive reasons discussed below

1. Name

2. Location

3. Classification

Category	Ownership	Status	Present Use
	Public Acquisition	Accessible	

4. Owner of Property

5. Location of Legal Description

6. Representation in Existing Surveys

has this property been determined eligible? yes no

7. Description

Condition		Check one	Check one
<input type="checkbox"/> excellent	<input type="checkbox"/> deteriorated	<input type="checkbox"/> unaltered	<input type="checkbox"/> original site
<input type="checkbox"/> good	<input type="checkbox"/> ruins	<input type="checkbox"/> altered	<input type="checkbox"/> moved date _____
<input type="checkbox"/> fair	<input type="checkbox"/> unexposed		

Describe the present and original (if known) physical appearance

- summary paragraph
- completeness
- clarity
- alterations/integrity
- dates
- boundary selection

8. Significance

Period _____ Areas of Significance—Check and justify below

Specific dates _____ Builder/Architect _____

Statement of Significance (in one paragraph)

- FEB 5 1982
- summary paragraph
 - completeness
 - clarity
 - applicable criteria
 - justification of areas checked
 - relating significance to the resource
 - context
 - relationship of integrity to significance
 - justification of exception
 - other

9. Major Bibliographical References

10. Geographical Data

Acreage of nominated property _____

Quadrangle name _____

UNIT Reference _____

Verbal boundary description and justification _____

11. Form Prepared By

12. State Historic Preservation Officer Certification

The evaluated significance of this property within the state is:

national state local

State Historic Preservation Officer signature _____

Site _____ date _____

13. Other

- Maps
- Photographs
- Other

Questions concerning this nomination may be directed to _____

Signed _____ Date _____ Phone: 202 272-3504

Comments for any item may be continued on an attached sheet



Stagecoach Inn

Main Street

Salado, Bell County, Texas

Photo: THC Staff, 1970, (note, subsequent survey
revealed that appearance of structure has
not changed since photo was taken)

Negative on file at THC

East elevation, camera facing Northwest

Photo # 11 of 44



Stagecoach Inn
Main Street
Salado, Bell County, Texas
Photo: THC Staff, 1970
Negative on file at THC
South elevation, camera facing Northeast
Photo # 12 of 44

STAGE COACH INN

Please refer to the map in the
Multiple Property Cover Sheet
for this property

Multiple Property Cover Sheet Reference Number: 64000851