

United States Department of the Interior  
National Park Service

National Register of Historic Places  
Inventory—Nomination Form

For NPS use only

received

date entered

Continuation sheet

Item number 2, 4, 7, 10

Page 23

11(a)

COUNTY

BLOCK

BEL

CITY

QUAD

LOT

SL

3097-344, Salado 7.5

NAME: Anderson House and Store

COUNTY: Bell

ADDRESS: Main Street

CITY: Salado

UTM: 14/639800/3424350

ARCHITECT/BUILDER: James B. Anderson

DATE: ca. 1860

PERIOD: LSS

OWNER: Reverend and Mrs. George Matthews

STYLE: stone vernacular

P.O. Box 68, Salado, Texas, 76571

THEME:

DESCRIPTION: single story, rectangular plan, constructed of cut stone, double-door opening on front facade with shed porch attached across front, gable roof of wood shake pierced with one chimney

BUILDING MATERIAL: wall: limestone

roof: wood shake

PHYSICAL CONDITION: good

SITE: original  or moved \_\_\_\_\_ date \_\_\_\_\_

ALTERATIONS: none apparent

SIGNIFICANCE: good example of vernacular building utilizing locally available materials; early commercial building recorded as having served as a livery stable, boot shop and also site of attempted saloon which was prevented from opening

AREA OF SIGNIFICANCE: architectural/historical LEVEL OF SIGNIFICANCE: local

DESIGNATION: NR NHL RTHL HABS HAER HESI HSI OTHER: \_\_\_\_\_

ORIGINAL USE: commercial

PRESENT USE: commercial

RELATIONSHIP TO SURROUNDINGS: close proximity to Anderson House on Main Street

ACREAGE/BOUNDARY DESCRIPTION: see map

BIBLIOGRAPHIC DATA: see Major Bibliographic References

SEE INFO/CORRESPONDENCE FILES: Salado file at Texas Historical Commission

RECORDED BY: D. Hardy, M. Heck; L. Flory

INFORMANT: Mrs. George Matthews

DATE: 9/77; 5/81

PHOTO DATA: B & W; color slides

(rev. 6-79)



United States Department of the Interior  
National Park Service

National Register of Historic Places  
Inventory—Nomination Form

For NPS use only  
received  
date entered

Continuation sheet

Item number 2, 4, 7, 10

Page 24

11(b)

	<u>COUNTY</u>	<u>BLOCK</u>	<u>BEL</u>
	<u>CITY</u>	<u>QUAD</u>	<u>SL</u>
		<u>LOT</u>	<u>3097-344, Salado 7.5</u>

NAME: Anderson House and Store COUNTY: Bell  
ADDRESS: Main Street CITY: Salado  
UTM: 14/639800/3424350  
ARCHITECT/BUILDER: James B. Anderson DATE: ca. 1860 PERIOD: LSS  
OWNER: Reverend and Mrs. George Matthews STYLE: Transitional Greek Revival  
Salado, Texas, 76571 THEME: \_\_\_\_\_  
DESCRIPTION: 2-story rectangular plan with ell addition, wood frame with clapboard, gable roof with end chimneys, 6/6 and 4/4 windows, projecting portico with square columns, second-floor gallery, single doors on front and north side, carved Victorian type with stained glass accents, includes barn and sheds and creek property  
BUILDING MATERIAL: wall: frame/clapboard roof: asbestos shingle and wood shake  
PHYSICAL CONDITION: good SITE: original  or moved \_\_\_\_\_ date \_\_\_\_\_  
ALTERATIONS: sun porch added across rear ca. 1960  
SIGNIFICANCE: early structure built by Salado settler, house exhibits symmetry and proportions of Greek Revival style, portico and doors reflect later style. Governor James Ferguson boarded here while attending college, Anderson served on Salado College board  
AREA OF SIGNIFICANCE: architectural/historical LEVEL OF SIGNIFICANCE: local  
DESIGNATION: NR NHL RTHL HABS HAER HESI HSI OTHER: \_\_\_\_\_  
ORIGINAL USE: residence PRESENT USE: residence  
RELATIONSHIP TO SURROUNDINGS: close proximity to Main Street near center of community  
ACREAGE/BOUNDARY DESCRIPTION: see map  
BIBLIOGRAPHIC DATA: see Major Bibliographic References  
SEE INFO/CORRESPONDENCE FILES: Salado file at Texas Historical Commission  
RECORDED BY: D. Hardy, M. Heck; L. Flory INFORMANT: Mrs. George Matthews  
DATE: 9/77; 5/81 PHOTO DATA: B & W; color slides



United States Department of the Interior  
National Park Service

National Register of Historic Places  
Inventory—Nomination Form

For NPS use only

received

date entered

Continuation sheet

Item number 2, 4, 7, 10

Page 25

Acreage of nominated property approximately 1.1

Verbal boundary description and justification

Beginning at a point approximately 20' west of center front of house and being on the eastern boundary of Main Street, proceed approximately 25' south; then proceed approximately 230' east; then proceed approximately 150' north to southern boundary of Pace Park Road; then proceed northwest along said road approximately 240' to point where southern boundary of Pace Park Road intersects eastern boundary of Main Street; proceed west along Main Street approximately 175' to point of origin.

Nominated property includes tract which encompasses house, store, barn and sheds.

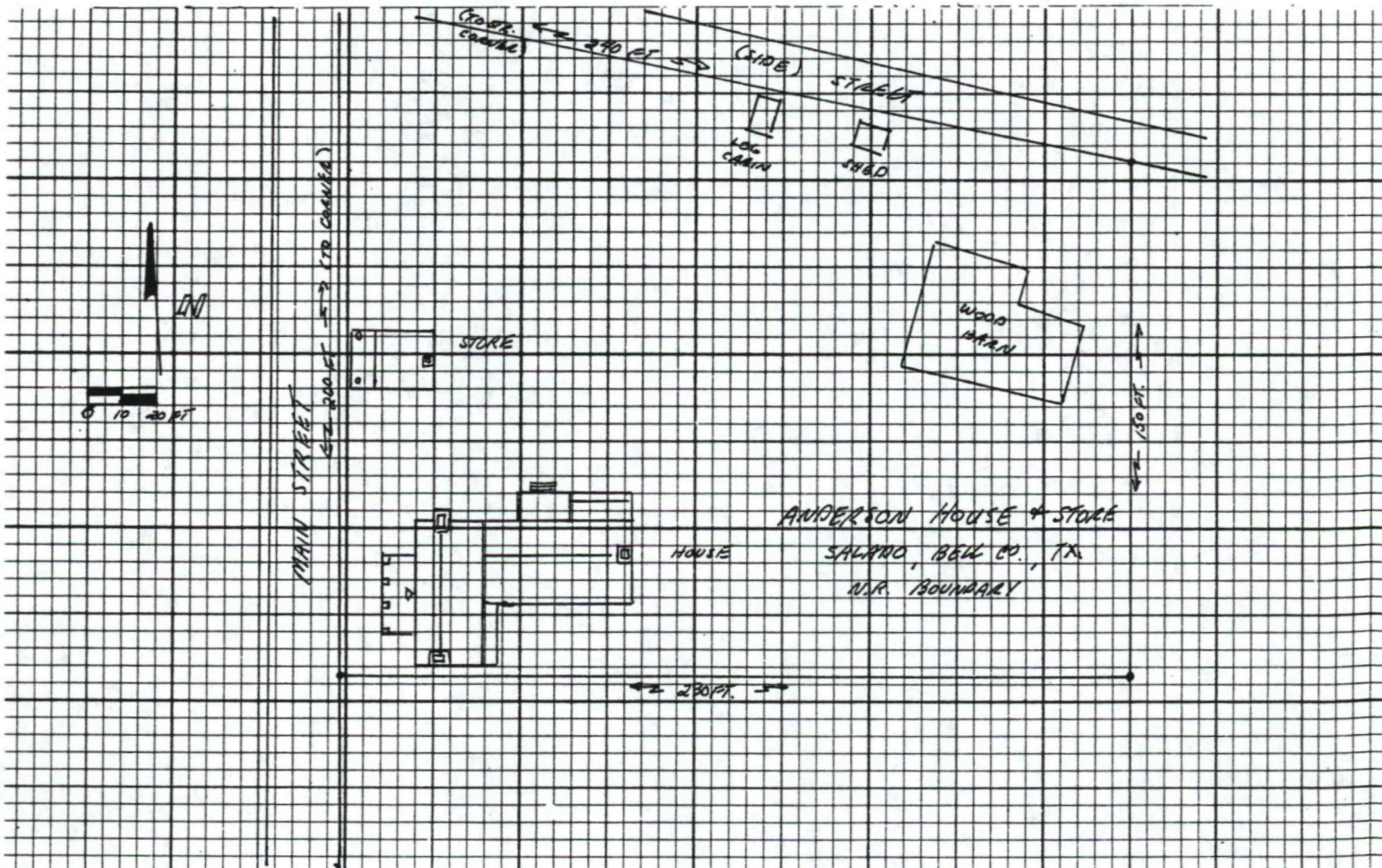



United States Department of the Interior  
National Park Service

National Register of Historic Places  
Inventory—Nomination Form

For NPS use only

received

date entered

Continuation sheet

Item number

Page 2 of 2

Multiple Resource Area  
Thematic Group

Name Salado Multiple Resource Area  
State Texas

Nomination/Type of Review

Date/Signature

11. Vickrey House

Entered in the  
National Register

*for* Keeper

4/5/83 Melvina Byers

Attest

12. Twelve Oaks (McKie House)

Entered in the  
National Register

*for* Keeper

4/5/83 Melvina Byers

Attest

13. Barton House

Entered in the  
National Register

*for* Keeper

4/5/83 Melvina Byers

Attest

14. Jones, Thomas, Mill  
Archeological Site

Substantive Review

Keeper

Return

Attest

15. Tyler House

Entered in the  
National Register

*for* Keeper

4/5/83 Melvina Byers

Attest

16. Tenney, Levi, House

Entered in the  
National Register

*for* Keeper

4/5/83 Melvina Byers

Attest

17. Fowler House

Entered in the  
National Register

*for* Keeper

4/5/83 Melvina Byers

Attest

18. Anderson House and Store

Entered in the  
National Register

*for* Keeper

4/5/83 Melvina Byers

Attest

19. Salado United Methodist Church

Substantive Review

Keeper

Beth Casanova 8/22/84

Attest

20. Halley, Capt. Robert, House

Entered in the  
National Register

*for* Keeper

4/5/83 Melvina Byers

Attest



United States Department of the Interior  
National Park Service

Anderson House and Store (Salado MRA)  
Bell County  
TEXAS

Working No. FEB 23 1983  
Fed. Reg. Date: 2.7.84  
Date Due: 3/24/83 - 4/9/83  
Action:  ACCEPT 4/5/83  
 RETURN  
 REJECT  
Federal Agency: \_\_\_\_\_

- resubmission
  - nomination by person or local government
  - owner objection
  - appeal
- Substantive Review:  sample  request  appeal  NR decision

Entered in the \_\_\_\_\_  
National Register \_\_\_\_\_  
Federal Agency: \_\_\_\_\_

Reviewer's comments:

Recom./Criteria \_\_\_\_\_  
Reviewer \_\_\_\_\_  
Discipline \_\_\_\_\_  
Date \_\_\_\_\_  
see continuation sheet

Nomination returned for:  technical corrections cited below  
 substantive reasons discussed below

1. Name

2. Location

3. Classification

Category	Ownership	Status	Present Use
	Public Acquisition	Accessible	

4. Owner of Property

5. Location of Legal Description

6. Representation in Existing Surveys

Has this property been determined eligible?  yes  no

7. Description

Condition		Check one	Check one
<input type="checkbox"/> excellent	<input type="checkbox"/> deteriorated	<input type="checkbox"/> unaltered	<input type="checkbox"/> original site
<input type="checkbox"/> good	<input type="checkbox"/> ruins	<input type="checkbox"/> altered	<input type="checkbox"/> moved date _____
<input type="checkbox"/> fair	<input type="checkbox"/> unexposed		

Describe the present and original (if known) physical appearance

- summary paragraph
- completeness
- clarity
- alterations/integrity
- dates
- boundary selection



## 8. Significance

Period \_\_\_\_\_ Area of Significance—Check and justify below

Specific dates \_\_\_\_\_ Builder/Architect \_\_\_\_\_

Statement of Significance (in one paragraph)

- 0891 & S. 977
- summary paragraph
  - completeness
  - clarity
  - applicable criteria
  - justification of areas checked
  - relating significance to the resource
  - context
  - relationship of integrity to significance
  - justification of exception
  - other

## 9. Major Bibliographical References

## 10. Geographical Data

Address of nominated property \_\_\_\_\_

Quadrangle name \_\_\_\_\_

USIT References \_\_\_\_\_

Verbal boundary description and justification \_\_\_\_\_

## 11. Form Prepared By

## 12. State Historic Preservation Officer Certification

The evaluated significance of this property within the state is:

\_\_\_\_ national    \_\_\_\_ state    \_\_\_\_ local

State Historic Preservation Officer signature \_\_\_\_\_

title \_\_\_\_\_ date \_\_\_\_\_

## 13. Other

- Maps
- Photographs
- Other

Questions concerning this nomination may be directed to \_\_\_\_\_

Signed \_\_\_\_\_ Date \_\_\_\_\_ Phone: 202 272-3504

Comments for any item may be continued on an attached sheet







Anderson House and Store

Main Street

Salado, Bell County, Texas

Photo: THC Staff, 1978, (note, subsequent survey  
revealed that appearance of structures  
has not changed since photos were taken)

Negative on file at THC

Southwest oblique, camera facing northeast

Photo # 26 of 44







Anderson House and Store

Main Street

Salado, Bell County, Texas

Photo: THC Staff, 1978

Negative on file at THC

Southwest oblique, camera facing Northeast

Photo # 27 of 44



Please refer to the map in the  
Multiple Property Cover Sheet  
for this property

Multiple Property Cover Sheet Reference Number: 64000851