

PH0692115

DATA SHEET

UNITED STATES DEPARTMENT OF THE INTERIOR
NATIONAL PARK SERVICE

FOR NPS USE ONLY

RECEIVED APR 29 1976
DATE ENTERED JUN 24 1976

NATIONAL REGISTER OF HISTORIC PLACES INVENTORY -- NOMINATION FORM

SEE INSTRUCTIONS IN *HOW TO COMPLETE NATIONAL REGISTER FORMS*
TYPE ALL ENTRIES -- COMPLETE APPLICABLE SECTIONS

1 NAME

HISTORIC

nl
Giddings-Stone Mansion

AND/OR COMMON

2 LOCATION

STREET & NUMBER

204 East Stone Street

NOT FOR PUBLICATION

CITY, TOWN

Brenham

VICINITY OF

CONGRESSIONAL DISTRICT

-10-

STATE

Texas

CODE

048

COUNTY

Washington

CODE

477

3 CLASSIFICATION

CATEGORY

DISTRICT

BUILDING(S)

STRUCTURE

SITE

OBJECT

OWNERSHIP

PUBLIC

PRIVATE

BOTH

PUBLIC ACQUISITION

IN PROCESS

BEING CONSIDERED

STATUS

OCCUPIED

UNOCCUPIED

WORK IN PROGRESS

ACCESSIBLE

YES: RESTRICTED

YES: UNRESTRICTED *SRR*

NO

PRESENT USE

AGRICULTURE

COMMERCIAL

EDUCATIONAL

GOVERNMENT

INDUSTRIAL

MILITARY

MUSEUM

PARK

PRIVATE RESIDENCE

RELIGIOUS

SCIENTIFIC

TRANSPORTATION

OTHER

4 OWNER OF PROPERTY

NAME

Heritage Society of Washington County

STREET & NUMBER

CITY, TOWN

Brenham

VICINITY OF

STATE

Texas 77833

5 LOCATION OF LEGAL DESCRIPTION

COURTHOUSE,
REGISTRY OF DEEDS, ETC.

Washington County Courthouse Survey

STREET & NUMBER

May 8, 1970

CITY, TOWN

Brenham

STATE

Texas 77833

6 REPRESENTATION IN EXISTING SURVEYS

TITLE

Historic American Buildings Survey

DATE

May 8, 1970

FEDERAL STATE COUNTY LOCAL

DEPOSITORY FOR
SURVEY RECORDS

The Library of Congress

CITY, TOWN

Washington, D.C.

STATE

7 DESCRIPTION

CONDITION		CHECK ONE	CHECK ONE
<input type="checkbox"/> EXCELLENT	<input checked="" type="checkbox"/> DETERIORATED	<input type="checkbox"/> UNALTERED	<input checked="" type="checkbox"/> ORIGINAL SITE
<input type="checkbox"/> GOOD	<input type="checkbox"/> RUINS	<input checked="" type="checkbox"/> ALTERED	<input type="checkbox"/> MOVED DATE _____
<input type="checkbox"/> FAIR	<input type="checkbox"/> UNEXPOSED		

DESCRIBE THE PRESENT AND ORIGINAL (IF KNOWN) PHYSICAL APPEARANCE

The Giddings-Stone Mansion located in Brenham, Texas is a brick two-story transitional Greek Revival house with a two-story semi-detached service wing. Although it was basically a central hall Greek Revival plan, the house was considerably modified by the later addition of bay windows and galleries.

In 1860 Jabez Giddings, a local financier, politician, and railroad builder, laid the granite corner stone, inscribed with his name and the date, and began construction of the original block. The two-story brick structure followed the standard Greek Revival plan, with a central hall flanked by two rooms on each side. The massive brick walls of the house rest on an unusual dry wall foundation of brick, stacked several courses deep, and secured with a thick exterior coat of plaster. The walls of the first floor are four courses thick, and the second floor are three courses thick, creating a sill one brick wide on the interior, which carried the joists of the second floor.

The north or main facade of the mansion is a five bay scheme on both floors. The first floor consists of a central double door with single light fixed side lights and a tripartite transom, divided into three single lights by rusticated stone jambs. The transoms and single light doors were filled with beveled and leaded stained glass, which have disappeared. The double doors were flanked by massive brick jambs. The two windows on either side of the main entrance are triple hung six over six over six light sashes, all with rusticated stone lintels and sills. The second floor had a tripartite center window with a rusticated stone lintel and sill. The center bay of the window is a triple hung six over six over six light sash flanked by narrow triple hung two over two over two light side lights. The two flanking windows on each side of the center window have six over six light double hung sashes with the rusticated stone lintels and sills found on all of the mansion's apertures.

The interior walls are lath and plaster. The floors are pine random length center match. The interior doorways have fluted jambs and lintels of wood which intersect in patera blocks. The central hall has a fine walnut staircase which was prefabricated in St. Louis and shipped
(Continued)

UNITED STATES DEPARTMENT OF THE INTERIOR
NATIONAL PARK SERVICE

**NATIONAL REGISTER OF HISTORIC PLACES
INVENTORY -- NOMINATION FORM**

FOR NPS USE ONLY

RECEIVED APR 29 1976

DATE ENTERED

JUN 24 1976

CONTINUATION SHEET

ITEM NUMBER 7 PAGE 1

to Brenham during the construction of the mansion. It has elaborately turned balusters and octagonal newel posts with beaded piping and finials ornamented with acanthus leaves. The octagonal bases of the newel posts are ornamented with rope braid trim, oval panels and diamond figures, on each of the eight faces of the post. The stair treads have simple mitred mouldings and the risers are expressed by jigsaw brackets.

The original block has eight fireplaces served by four end chimneys. The elaborate wooden mantels are of carved walnut, and consist of a thin, simple mantle supported by engaged colonnades. Although the motifs of the fireplaces are classical, they are combined in an eclectic manner. The composite colonnades have Ionic capitals and their bases are "wrapped" in carved acanthus leaves. They are fluted only one-third of their height. The overmantle consists of a rectangular mirror framed by simple pilasters with recessed rectangular panels, capped by patera blocks and a thin cyma-recta moulding which terminates the mirror frame.

In 1894 Giddings' son-in-law, Heber Stone, undertook an extensive remodeling of the house. When work was commenced, the second exposed face of the corner stone was inscribed with Stone's name, that of his wife and his mother-in-law, Lou Ann Giddings. In addition to the installation of a furnace, plumbing, and electrical wiring, Stone added a service ell and galleries which were executed under the supervision of architect A. O. Watson. The two-story bays, also of brick, were added on the east, west, and south sides of the house. The north side was sheltered by new double galleries supported by distinctive brickcore, cement coated columns. Although the columns were the full height of the two-story mansion their exterior cement coating was moulded to resemble two independent Tuscan columns, one above the other, giving the impression that each floor has a separate colonnade. The bases of the columns, on both levels, are of moulded brick, coated with cement. The capitals, however, are no more than wooden collars around the columns. The abacuses, echinus, and trachelions are handsomely carved and properly proportioned for the Tuscan order. Double galleries were also added to the east and south sides of the house. Identical galleries were built on the east side of the service ell and served to connect it to the main block. The galleries are supported by

(Continued)

UNITED STATES DEPARTMENT OF THE INTERIOR
NATIONAL PARK SERVICE

FOR NPS USE ONLY

RECEIVED APR 29 1976

DATE ENTERED JUN 24 1976

**NATIONAL REGISTER OF HISTORIC PLACES
INVENTORY -- NOMINATION FORM**

CONTINUATION SHEET

ITEM NUMBER 7 PAGE 2

attenuated wooden Tuscan columns on pedestals. All of the galleries have balustrades of machine turned wooden balusters, except for the main facade, which has a delicate cast iron railing. The eastern galleries of the service ell have an exterior staircase, and the galleries at the rear of the house were enclosed with latticework. The lattice work has almost entirely disappeared and has suffered from several storms.

The south or rear facade has an unusual pressed tin and wood frame bay window. It is stamped in imitation of the brick walls of the house and is carefully painted to match the color of the masonry. There is no bay window beneath it, and an actual brick bay window could not have been supported by the light wooden gallery into which it projects. Both the service ell and the main block have low pitched hipped roofs of standing seam tin.

The main block has a well proportioned box cornice with concealed rain gutters which feed into wall mounted drain pipes. The service ell also has a box cornice, but it is of more modest proportions, in keeping with the smaller scale of that structure.

The mansion was last occupied in 1970 by Louise Tarver Stone, granddaughter of the home's builder. The house suffered extensive damage from a 1960 hurricane which toppled one of the brick core columns. The Heritage Society of Washington County acquired the mansion in 1975 and is currently restoring it for use as a local community and fine arts center.

8 SIGNIFICANCE

PERIOD	AREAS OF SIGNIFICANCE -- CHECK AND JUSTIFY BELOW			
<input type="checkbox"/> PREHISTORIC	<input type="checkbox"/> ARCHEOLOGY-PREHISTORIC	<input type="checkbox"/> COMMUNITY PLANNING	<input type="checkbox"/> LANDSCAPE ARCHITECTURE	<input checked="" type="checkbox"/> RELIGION
<input type="checkbox"/> 1400-1499	<input type="checkbox"/> ARCHEOLOGY-HISTORIC	<input type="checkbox"/> CONSERVATION	<input type="checkbox"/> LAW	<input type="checkbox"/> SCIENCE
<input type="checkbox"/> 1500-1599	<input type="checkbox"/> AGRICULTURE	<input checked="" type="checkbox"/> ECONOMICS	<input type="checkbox"/> LITERATURE	<input type="checkbox"/> SCULPTURE
<input type="checkbox"/> 1600-1699	<input checked="" type="checkbox"/> ARCHITECTURE	<input type="checkbox"/> EDUCATION	<input type="checkbox"/> MILITARY	<input type="checkbox"/> SOCIAL/HUMANITARIAN
<input type="checkbox"/> 1700-1799	<input type="checkbox"/> ART	<input type="checkbox"/> ENGINEERING	<input type="checkbox"/> MUSIC	<input type="checkbox"/> THEATER
<input checked="" type="checkbox"/> 1800-1899	<input type="checkbox"/> COMMERCE	<input type="checkbox"/> EXPLORATION/SETTLEMENT	<input type="checkbox"/> PHILOSOPHY	<input checked="" type="checkbox"/> TRANSPORTATION
<input type="checkbox"/> 1900-	<input type="checkbox"/> COMMUNICATIONS	<input type="checkbox"/> INDUSTRY	<input checked="" type="checkbox"/> POLITICS/GOVERNMENT	<input type="checkbox"/> OTHER (SPECIFY)
		<input type="checkbox"/> INVENTION		

SPECIFIC DATES 1870, 1894

BUILDER/ARCHITECT Jabez Demming Giddings
A. O. Watson

STATEMENT OF SIGNIFICANCE

The Giddings-Stone Mansion located in Brenham, Texas is a unique architectural example of the stylistic transition between Greek Revival and Victorian motifs. Built in 1870, it was the home of Jabez Demming Giddings, a pioneer railroad builder and financier.

Giddings was born in 1814, the son of a wealthy Pennsylvania merchantile family. He immigrated to the Republic of Texas in 1838 and was hired to teach school at Independence, Texas the following year. In 1842 he was appointed District Clerk for the Washington County Court at Mount Vernon, Texas where he maintained a residence until the court was moved to Brenham in 1844. Giddings had scarcely begun work for the court when he was recruited for the Sommerville Expedition in 1842. The expedition was a large raiding party which attacked towns along Mexico's northern border. Giddings also participated in the disasterous Mier expedition of 1843 which was a secondary invasion of Mexico by several of the veterans of the Sommerville expedition. Giddings was fortunate enough to escape capture although most of his compatriots were imprisoned in Mexico and eighteen were eventually executed.

Giddings made his way back to Brenham by 1844 where he met and married Anne Tarver, the sister of Texas' Attorney General. Giddings and his wife settled into the life of the town and were instrumental in the founding of Brenham's first Methodist congregation. Giddings retained a lifelong interest in the welfare of the Methodist church in Texas.

In 1846 Giddings was admitted to the Bar and began the practice of law. He established his own firm and was joined in 1854 by his brother, DeWitt Clinton Giddings, who became a partner in the firm and several of Jabez Giddings' other business ventures. He became interested in the construction of a railroad from the shipping center of Hempstead to the Capitol at Austin. In 1855 he became one of the principal investors in the Washington County Railroad, one of the very few railroads in ante-bellum Texas. The line's first locomotive bore Giddings' name and traveled over only eleven and one-half miles of track. In 1866 Giddings and his brother DeWitt Clinton Giddings organized Brenham's

(continued)

UNITED STATES DEPARTMENT OF THE INTERIOR
NATIONAL PARK SERVICE

**NATIONAL REGISTER OF HISTORIC PLACES
INVENTORY -- NOMINATION FORM**

FOR NPS USE ONLY	
RECEIVED	APR 29 1976
DATE ENTERED	JUN 24 1976

CONTINUATION SHEET

ITEM NUMBER 8 PAGE 1

first bank, the Giddings and Giddings Bank. That same year witnessed the entry of both brothers into Reconstruction politics, Jabez winning a seat in the first post-bellum legislature and chairmanship of the House Judiciary Committee, and DeWitt joining the Constitutional Convention as a delegate from Washington County.

In 1869 ^{Jabez} Jobey Giddings left politics and returned to Brenham where he acquired 320 acres upon which he built an unusual transitional Greek Revival mansion which took a year to complete. Its large rooms were the setting for frequent meetings of Methodist clergy and a local Sunday school. Giddings became a benefactor for several Methodist institutions and made large donations to the Methodist sponsored Georgetown College and Soule University.

In 1878 Giddings was killed when a frightened horse overturned his buggy in the mansion's driveway. His daughter, Mary Louise Giddings, inherited the house and together with her husband, Heber Stone, lived there until her death in 1928.

Heber Stone, like ⁸ Jobey ² Giddings, was a successful financier. He owned several cotton plantations along the Brazos River, oil wells in Corsicana, the First National Bank of Brenham, a gold mine in Nerrone State, Mexico, and a furniture factory in Brenham. Stone remodeled the mansion in 1894 making several improvements which provided the house with equipment which was very sophisticated for its location and date. A complete sewage system was installed, as well as indoor plumbing and running water. The house was wired for electricity, and a central heating system supplied by a furnace was installed. A two-story ell which housed the kitchen and serving rooms was added, under the supervision of architect A. O. Watson.

The house remained in the possession of the Stone family and was occupied by Louise Tarver Stone, Heber Stone's daughter until 1970. In 1975 it was acquired by the Heritage Society of Washington County which intends to restore the mansion and open it to the public as a social and cultural center for the county.

UNITED STATES DEPARTMENT OF THE INTERIOR
NATIONAL PARK SERVICE

**NATIONAL REGISTER OF HISTORIC PLACES
INVENTORY -- NOMINATION FORM**

FOR NPS USE ONLY

RECEIVED OCT 26 1976

DATE ENTERED DEC 12 1976

CONTINUATION SHEET Wise

ITEM NUMBER 8

PAGE 2

The commissioners examined designs submitted by eight architects and on May 10, 1895, ordered that the plan of San Antonio architect J. Riely Gordon be accepted. He was directed to develop specifications and details and to superintend the new work for a fee of 5% of the contract cost. On the 18th of May, J.A. White was awarded the contract for construction on a bid of \$95,000, with construction to begin before June 1, 1895. On January 1, 1897, the building was received by the court. Although the building interior was remodeled in 1960, it retains most of its original character on the exterior. It continues today to serve its original function.

Property Giddings-Stone Mansion

76 002080

State Texas

Working Number 4.29.76.3235

Washington

TECHNICAL

Photos 3
Maps 1

CONTROL

OK pl
5.3.76

HISTORIAN

Accept
Ruttenbaum
5/26/76

ARCHITECTURAL HISTORIAN

Accept
Schouch
5.27.76

ARCHEOLOGIST

OTHER

HAER

Inventory _____
Review _____

REVIEW UNIT CHIEF

Accept
Colz
5.28.76

BRANCH CHIEF

KEEPER

Restoration by local group

Henry
6.23.76

National Register Write-up _____

Send-back _____

Entered JUN 24 1976

Federal Register Entry 8-3-76

Re-submit _____

INT:2106-74



①

Giddings-Stone Mansion
Brenham, Tx
Washington County
Texas Historical Commission
Fall 1975
Main hall and staircase # 1 of 3

APR 29 1976

JUN 24 1976 DOE

PROPERTY OF THE NATIONAL REGISTER



Giddings-Stone Mansion
Brenham, Tx
Washington County
Texas Historical Commission
Fall 1975
Main facade-South elevation #2 4/3

APR 29 1976

JUN 24 1976 DGE

PROPERTY OF THE NATIONAL REGISTER



Giddings-Stone Mansion
Brenham, Tx
Washington County
Texas Historical Commission
Fall 1975

East elevation main block with connecting
galleries to service ell

3 of 3

APR 29 1976

JUN 24 1976 Doc

PROPERTY OF THE NATIONAL REGISTER

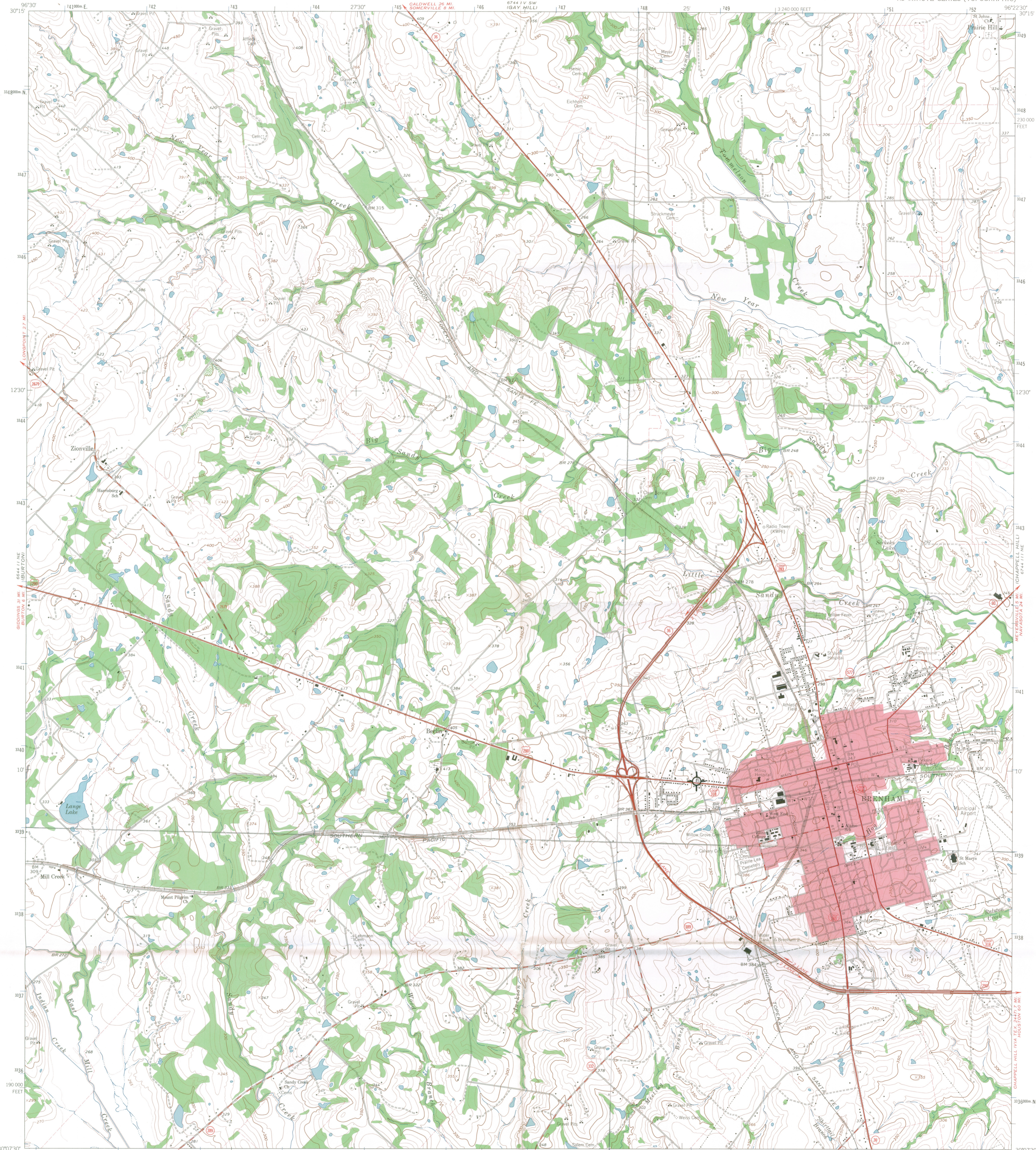

Mapped, edited, and published by the Geological Survey

Control by USGS and USC&GS

Topography by photogrammetric methods from aerial photographs taken 1962. Field checked 1963

Polyconic projection. 1927 North American datum
10,000-foot grid based on Texas coordinate system, central zone
1000-meter Universal Transverse Mercator grid ticks,
zone 14, shown in blue

Red tint indicates area in which only landmark buildings are shown

Fine red dashed lines indicate selected fence lines

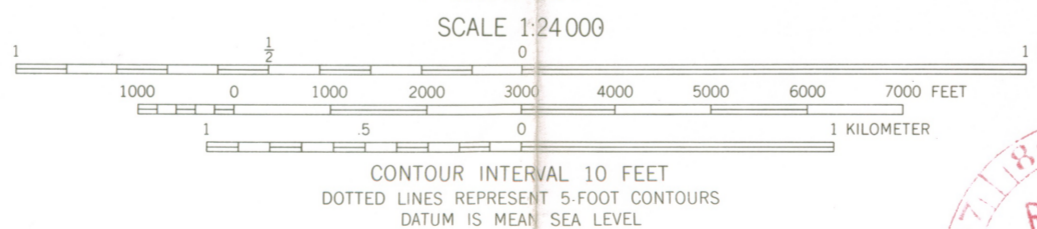
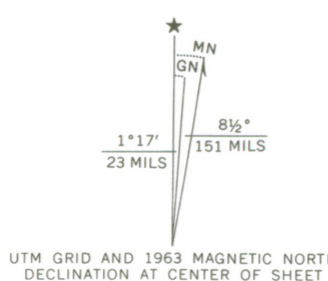

GIDDINGS STONE HOUSE
204 E. Stone St.
Brenham, Texas
U.T.M. Coordinates:
14 748940 3339770



QUADRANGLE LOCATION

ROAD CLASSIFICATION
Heavy-duty ——— Light-duty ———
Medium-duty ——— Unimproved dirt ———
U.S. Route ——— State Route ———

JUN 24 1976 DEC

BRENHAM, TEX.
N3007.5-W9622.5/7.5

1963

AMS 6744 111 NW-SERIES W8R2

JUN 21 1974

THIS MAP COMPLIES WITH NATIONAL MAP ACCURACY STANDARDS
FOR SALE BY U.S. GEOLOGICAL SURVEY, DENVER, COLORADO 80225, OR WASHINGTON, D.C. 20242
A FOLDER DESCRIBING TOPOGRAPHIC MAPS AND SYMBOLS IS AVAILABLE ON REQUEST

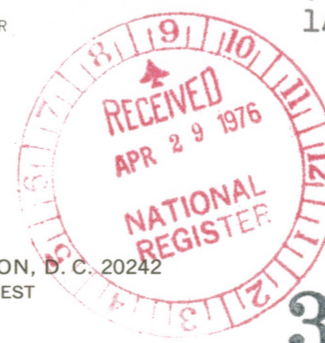

3096-123

ENTRIES IN THE NATIONAL REGISTER

STATE TEXAS

Date Entered JUN 24 1976

<u>Name</u>	<u>Location</u>
Sayles, Henry, House	Abilene Taylor County
Old D'Hanis Historic District	D'Hanis Medina County
Giddings-Stone Mansion	Brenham Washington County
Nueces County Courthouse	Corpus Christi Nueces County
Underwood, Ammon, House	East Columbia Brazoria County
Musgano Site	Tatum vicinity Rusk County
Sheeks-Robertson House	Austin Travis County

Also Notified

Hon. John G. Tower
Hon. Lloyd M. Bentsen
Hon. Omar Burlison
Hon. Abraham Kazen, Jr.
Hon. J. J. (Jake) Pickle
Hon. John Young
Hon. Bob Casey
Office of Hon. Wright Patman

State Historic Preservation Officer
Mr. Truett Latimer
Executive Director, Texas Historical
Commission
P. O. Box 12276, Capitol Station
Austin, Texas 78711

State:	IA	TEXAS
County/indep. city	I06	washington county
City/vicinity	I07	Brenham
PRIMARY TITLE	I08	GIDDINGS-STONE MANSION
(Secondary Title)		
Address/location	I09	204 East Stone Street
Statement of significance including construction date, alteration date, present use, and style.	I10	Modified Greek Revival house built in 1870; altered, 1894; plans for use as cultural and social center.
Statement of significance including important peoples names; include key words for search of events and areas of significance.	I11	Noteworthy example of the Greek Revival style in transition toward Victorian motifs; built by Jabez D. Giddings, pioneer railroad builder and financier, and enlarged by his son-in-law, Haber Stone, also a successful financier.
Ownership/agency	#I	Private: HABS.
Other surveys, include number of habs or haer drawings	#C	
Date of entry	I12	(6-24-76)
Areas of Significance (circle those which apply to property)	I13	1. historic archeology 2. prehistoric archeology 3. agriculture 4. architecture 5. art 6. commerce 7. communication 8. conservation 9. economics 10. education 11. engineering 12. exploration 13. industry 14. invention 15. landscape architecture 16. law 17. literature 18. military 19. music 20. philosophy 21. politics/government 22. religion 23. science 24. social/humanitarian 25. transportation 26. entertainment 27. health 28. recreation 29. settlement 30. social/cultural 31. urban and community planning
Indexing Items	CE	Giddings-Stone House, TX: CF
	CE	Giddings, Jabez D.: CF
	CE	Stone, Haber: CF
	CE	
	CE	
	CE	
	CE	
	CE	

NR Data Sheet

DATE: 5/6/76
Reviewer: RCH
INITIALS: RCH
NR 5
DOE
JUN 24 1976

BETH
36
JMK

NAME AS IT APPEARS IN FEDERAL REGISTER: Giddings - Stone Mansion

OTHER NAMES:

LOCATION: 204 East Stone St.

CITY/TOWN: Brenham

STATE: Texas VICINITY OF: 048

CONGRESSIONAL DISTRICT: 10
COUNTY: Washington code: 477

OWNER OF PROPERTY: (Circle) PRIVATE STATE LOCAL GOV'T MUNICIPAL COUNTY OTHER

ADMINISTRATOR (underline): FEDERAL (AGENCY NAME):
NPS REGION: (CIRCLE) SOUTHWEST N. ATLANTIC MID ATLANTIC SOUTHEAST MIDWEST
ROCKY MOUNTAIN WEST PACIFIC NORTHWEST

HABS

FEATURES:

INTERIOR: Substantially intact-1
 unknown - 4
 not applicable - 7
EXTERIOR: Substantially intact-2
 unknown - 5
 not applicable - 8
 not intact
ENVIRONS: Substantially intact-3
 unknown - 6
 Not applicable-9
 Interior, exterior, environs not intact-0

CONDITION - EXCELLENT DETERIORATED UNALTERED ORIGINAL SITE
 GOOD RUINS ALTERED MOVED
 FAIR UNEXPOSED Reconstructed Unknown
 Unexcavated Excavated

ACCESS - Yes-restricted Yes-unrestricted No access Unknown

historic district? YES NO

WITHIN NATIONAL REGISTER HISTORIC DISTRICT? YES NO
IF YES, NAME:

WITHIN NATIONAL HISTORIC LANDMARK? YES NO
IF YES, NAME:

ADAPTIVE USE: YES NO Saved? YES NO

FUNCTION(S): (use vocabulary words)
then- house
now- [no plans for it to be] cultural & social center

SIGNIFICANCE:

- ARCHEOLOGY-PREHISTORIC
- ARCHEOLOGY-HISTORIC
- AGRICULTURE
- ARCHITECTURE
- ART
- COMMERCE
- COMMUNICATIONS
- CONSERVATION
- ECONOMICS
- EDUCATION
- ENGINEERING
- EXPLORATION
- INDUSTRY
- INVENTION
- LANDSCAPE ARCHITECTURE
- LAW/Gov't/politics
- LITERATURE
- MILITARY
- MUSIC
- PHILOSOPHY
- POLITICS/GOVERNMENT
- RELIGION
- SCIENCE
- SOCIAL/HUMANITARIAN
- TRANSPORTATION
- OTHER (SPECIFY)
- entertainment
- health
- recreation
- settlement
- socio/cultural
- urban & commun planning

Claims

"first" YES NO "oldest" YES NO "only" YES NO

ARCHITECTURAL STYLE: *Greek Revival - modified*

architect/m.builder: *Jabez D. Giddings*

engineer:

landscape/garden designer: *A.O. Watson*

artist/artisan:

interior decorator:

builder/contractor:

ETHNIC GROUP:

NAMES:

(label role & appropriate date)

personal *Jabez D. Giddings (b. 1814) - pioneer railroad builder + financier; constructed this house in 1870*

events *Huber Stone -- son-in-law of Giddings + also a successful financier, enlarged + updated the house in 1894.*

institutional

DATES:

DATE OF CONSTRUCTION (Specific date or 1/4 of century): *1870* ✓

DATE(S) OF "MAJOR" ALTERATIONS: *1894*

HISTORICALLY SIGNIFICANT DATE(S):

SOURCE:

(OF NOMINATION) PRIVATE STATE LOCAL GOV'T MUNICIPAL COUNTY

OTHER FEDERAL AGENCY:

ACREAGE:

(to nearest tenth of an acre) *1.0*

HABS

COMMENTS: (include architectural information)

Brick, 2 stories, rectangular with rear ell, standing seam tin hipped roof, interior chimneys with corbeled caps, front center entrance with transom and sidelights, 2-story full-width portico with cast-iron railing and side porch, ~~2-story polygonal side bays~~, stone sills and lintels; 2-story rear breezeway ~~connector~~ to service wing; interior walnut staircase, prefabricated in St. Louis; alterations; restored. late Greek Revival. Built for Jabez D. Giddings, pioneer railroad ~~man~~, financier and ~~member of the pro-~~ state legislator. Mexican War 1842 Sommerville and the 1843 Mier expeditions into Mexico. *1840s*

+ enlarged by his son-in-law Huber Stone, also a successful financier.

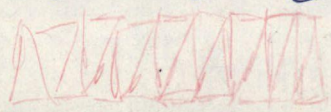

CORBELED CAPS

UNITED STATES DEPARTMENT OF THE INTERIOR
NATIONAL PARK SERVICE

FOR NPS USE ONLY
RECEIVED **JUL 3 1978**
DATE ENTERED *Bowditch* *increased* *approval* *8/10/78*

**NATIONAL REGISTER OF HISTORIC PLACES
INVENTORY -- NOMINATION FORM**

SEE INSTRUCTIONS IN *HOW TO COMPLETE NATIONAL REGISTER FORMS*
TYPE ALL ENTRIES -- COMPLETE APPLICABLE SECTIONS

1 NAME

HISTORIC *mansion*
Giddings-Stone House

AND/OR COMMON

2 LOCATION

STREET & NUMBER
204 East Stone Street

NOT FOR PUBLICATION

CITY, TOWN
Brenham

CONGRESSIONAL DISTRICT
-10-

STATE
Texas

VICINITY OF
CODE 048

COUNTY
Washington

CODE
477 ✓

3 CLASSIFICATION

CATEGORY	OWNERSHIP	STATUS	PRESENT USE
<input type="checkbox"/> DISTRICT	<input type="checkbox"/> PUBLIC	<input type="checkbox"/> OCCUPIED	<input type="checkbox"/> AGRICULTURE
<input checked="" type="checkbox"/> BUILDING(S)	<input checked="" type="checkbox"/> PRIVATE	<input type="checkbox"/> UNOCCUPIED	<input checked="" type="checkbox"/> MUSEUM
<input type="checkbox"/> STRUCTURE	<input type="checkbox"/> BOTH	<input checked="" type="checkbox"/> WORK IN PROGRESS	<input type="checkbox"/> COMMERCIAL
<input type="checkbox"/> SITE	PUBLIC ACQUISITION	ACCESSIBLE	<input checked="" type="checkbox"/> EDUCATIONAL
<input type="checkbox"/> OBJECT	<input type="checkbox"/> IN PROCESS	<input type="checkbox"/> YES: RESTRICTED	<input checked="" type="checkbox"/> ENTERTAINMENT
	<input type="checkbox"/> BEING CONSIDERED	<input type="checkbox"/> YES: UNRESTRICTED	<input type="checkbox"/> GOVERNMENT
		<input type="checkbox"/> NO	<input type="checkbox"/> INDUSTRIAL
			<input type="checkbox"/> MILITARY
			<input type="checkbox"/> PARK
			<input type="checkbox"/> PRIVATE RESIDENCE
			<input type="checkbox"/> RELIGIOUS
			<input type="checkbox"/> SCIENTIFIC
			<input type="checkbox"/> TRANSPORTATION
			<input type="checkbox"/> OTHER:

4 OWNER OF PROPERTY

NAME
Heritage Society of Washington County

STREET & NUMBER
P.O. Box 1123

CITY, TOWN
Brenham

VICINITY OF

STATE
Texas 77833

5 LOCATION OF LEGAL DESCRIPTION

COURTHOUSE,
REGISTRY OF DEEDS, ETC.
Washington County Courthouse

STREET & NUMBER

CITY, TOWN
Brenham

STATE
Texas 77833

6 REPRESENTATION IN EXISTING SURVEYS

TITLE
Historic American Buildings Survey

DATE
May 8, 1970

FEDERAL STATE COUNTY LOCAL

DEPOSITORY FOR
SURVEY RECORDS
The Library of Congress

CITY, TOWN
Washington, D.C.

STATE

7 DESCRIPTION

STANDARD FORM NO. 64

CONDITION

EXCELLENT
 GOOD
 FAIR

DETERIORATED
 RUINS
 UNEXPOSED

CHECK ONE

UNALTERED
 ALTERED

CHECK ONE

ORIGINAL SITE
 MOVED DATE _____

DESCRIBE THE PRESENT AND ORIGINAL (IF KNOWN) PHYSICAL APPEARANCE

Lined area for describing the present and original physical appearance of the item.

8 SIGNIFICANCE

PERIOD	AREAS OF SIGNIFICANCE -- CHECK AND JUSTIFY BELOW			
<input type="checkbox"/> PREHISTORIC	<input type="checkbox"/> ARCHEOLOGY-PREHISTORIC	<input type="checkbox"/> COMMUNITY PLANNING	<input type="checkbox"/> LANDSCAPE ARCHITECTURE	<input type="checkbox"/> RELIGION
<input type="checkbox"/> 1400-1499	<input type="checkbox"/> ARCHEOLOGY-HISTORIC	<input type="checkbox"/> CONSERVATION	<input type="checkbox"/> LAW	<input type="checkbox"/> SCIENCE
<input type="checkbox"/> 1500-1599	<input type="checkbox"/> AGRICULTURE	<input type="checkbox"/> ECONOMICS	<input type="checkbox"/> LITERATURE	<input type="checkbox"/> SCULPTURE
<input type="checkbox"/> 1600-1699	<input type="checkbox"/> ARCHITECTURE	<input type="checkbox"/> EDUCATION	<input type="checkbox"/> MILITARY	<input type="checkbox"/> SOCIAL/HUMANITARIAN
<input type="checkbox"/> 1700-1799	<input type="checkbox"/> ART	<input type="checkbox"/> ENGINEERING	<input type="checkbox"/> MUSIC	<input type="checkbox"/> THEATER
<input type="checkbox"/> 1800-1899	<input type="checkbox"/> COMMERCE	<input type="checkbox"/> EXPLORATION/SETTLEMENT	<input type="checkbox"/> PHILOSOPHY	<input type="checkbox"/> TRANSPORTATION
<input type="checkbox"/> 1900-	<input type="checkbox"/> COMMUNICATIONS	<input type="checkbox"/> INDUSTRY	<input type="checkbox"/> POLITICS/GOVERNMENT	<input type="checkbox"/> OTHER (SPECIFY)
		<input type="checkbox"/> INVENTION		

SPECIFIC DATES

BUILDER/ARCHITECT

STATEMENT OF SIGNIFICANCE

9 MAJOR BIBLIOGRAPHICAL REFERENCES

10 GEOGRAPHICAL DATA

ACREAGE OF NOMINATED PROPERTY 7.354

QUADRANGLE NAME Brenham

QUADRANGLE SCALE 1:24,000

UTM REFERENCES

A

1	4
---	---

7	4	8	9	4	0
---	---	---	---	---	---

3	3	3	9	7	7	0
---	---	---	---	---	---	---

B

--	--

--	--	--	--	--	--

--	--	--	--	--	--

ZONE EASTING NORTHING

ZONE EASTING NORTHING

C

--	--

--	--	--	--	--	--

--	--	--	--	--	--

D

--	--

--	--	--	--	--	--

--	--	--	--	--	--

E

--	--

--	--	--	--	--	--

--	--	--	--	--	--

F

--	--

--	--	--	--	--	--

--	--	--	--	--	--

G

--	--

--	--	--	--	--	--

--	--	--	--	--	--

H

--	--

--	--	--	--	--	--

--	--	--	--	--	--

VERBAL BOUNDARY DESCRIPTION

See continuation sheet .

LIST ALL STATES AND COUNTIES FOR PROPERTIES OVERLAPPING STATE OR COUNTY BOUNDARIES

STATE	CODE	COUNTY	CODE

11 FORM PREPARED BY

NAME / TITLE	Joe R. Williams, Project Director Michael Guarino, Research Assistant	Marie Landon, Historian
ORGANIZATION	Texas Historical Commission	DATE June 30, 1978
STREET & NUMBER	P.O. Box 12276	TELEPHONE 512-475-3094
CITY OR TOWN	Austin	STATE Texas 78711

12 STATE HISTORIC PRESERVATION OFFICER CERTIFICATION

THE EVALUATED SIGNIFICANCE OF THIS PROPERTY WITHIN THE STATE IS:

NATIONAL STATE LOCAL

As the designated State Historic Preservation Officer for the National Historic Preservation Act of 1966 (Public Law 89-665), I hereby nominate this property for inclusion in the National Register and certify that it has been evaluated according to the criteria and procedures set forth by the National Park Service.

STATE HISTORIC PRESERVATION OFFICER SIGNATURE *[Signature]* DATE 6-30-78

TITLE State Historic Preservation Officer

FOR NPS USE ONLY	
I HEREBY CERTIFY THAT THIS PROPERTY IS INCLUDED IN THE NATIONAL REGISTER	
	DATE
KEEPER OF THE NATIONAL REGISTER	DATE
ATTEST:	DATE
CHIEF OF REGISTRATION	

UNITED STATES DEPARTMENT OF THE INTERIOR
NATIONAL PARK SERVICE

**NATIONAL REGISTER OF HISTORIC PLACES
INVENTORY -- NOMINATION FORM**

FOR NPS USE ONLY	
RECEIVED	JUL 3 1978
DATE ENTERED	<i>Boundary increase approved 8/10/78</i>

CONTINUATION SHEET

ITEM NUMBER 8

PAGE 1

The additional acreage is requested in order to protect the Giddings-Stone House from the encroachment of a housing subdivision named Heritage Hill and to ensure its continuous enhancement by the sloping green space to the north of the house. The southern portion will be a partially landscaped parking lot. Although the proposed additions were part of the 320 acres of the original estate, all but the house and the 1.35 acres surrounding it were sold. Since the property had not been subdivided at the time of the original nomination, the possibility of such encroachment was not a factor in the decision to delineate the "one" acre boundary.

UNITED STATES DEPARTMENT OF THE INTERIOR
NATIONAL PARK SERVICE

**NATIONAL REGISTER OF HISTORIC PLACES
INVENTORY -- NOMINATION FORM**

FOR NPS USE ONLY

RECEIVED

JUL 8 1978

DATE ENTERED

*Boundary
approved
8/10/78*

CONTINUATION SHEET

ITEM NUMBER 10

PAGE 1

Verbal Boundary Description:

Lots 10, 11, 12, 13, 14, 15, and 16 of Section 1, Heritage Hill Addition,
M. N. Combs Survey A-184, Brenham, Texas.

Also, starting at the northeast corner of block 17 of Section 3 of Heritage
Hill Addition south 325 ft., thence southeast 120.92 ft., thence east northeast
200 ft., thence north 65 ft., thence east 140 ft., thence north 179.41 ft.,
thence northwest in a curved line 116.52 ft., thence west northwest 105.84 ft.,
thence west 250 ft.

EXPEDITE

Property Hiddings - Stone House
State TX Working Number 7.3.78

BOUNDARY REVISION
INCREASE X
DECREASE _____
MOVE _____

TECHNICAL
Photos 3
Maps 2

Need USGS map

JUL 19 1978 CONTROL

TAX REFORM ACT 7.7.78
See letter HISTORIAN

Accept 7-19-78
Joe Lawner

~~IN~~ IN LIGHT OF OUR POLICY TO NOT LIST BUFFER ZONES I HAVE SOME PROBLEMS WITH THE STATE'S JUSTIFICATION FOR THE ADDITIONAL ACREAGE. THERE SHOULD BE PHOTOGRAPHS ~~ILLUSTRATING~~ ^{ILLUSTRATING} THE VISUAL IMPORTANCE OF THE VISTA. ALSO, HAS ~~THE~~ THE ADJACENT ACREAGE LOST INTEGRITY DUE TO THE STREETS BEING CUT THROUGH, AND WILL THE ADJACENT PROPERTY LOSE INTEGRITY WHEN THE PARKING LOTS ARE ADDED?

ARCHITECTURAL HISTORIAN

Call
~~McDougal~~
7/21/78

BASED ON PHOTOGRAPHS RECD 7/31 THE VISTAS TO AND FROM THE HOUSE ARE AN IMPORTANT ASPECT IN ~~THE~~ CONSIDERATION OF ^{THE} SIGNIFICANCE OF THE PROPERTY. THE IMPACT OF THE EXISTING AND PROPOSED IMPROVEMENTS TO THE PROPERTY IS NOT SUBSTANTIAL AND FUTURE CHANGES WILL RECEIVE REVIEW BY THE TEXAS HISTORICAL COMMISSION.

ARCHEOLOGIST

I THINK WE SHOULD BACK THEM UP ON THIS. ACCEPT McDougal
8/3/78

OTHER

although the justification is written in terms suggesting a buffer zone, we are only talking about 7.35 acres and based on location on top of hill, the acreage seems reasonable.

REVIEW UNIT CHIEF

ACCEPT
LEBOVICH
8/7/78

(Spoke with Lars about fact that SHPO did not put increase ~~review~~ before Review Board since RB does not possess acreage - he wanted it to go before Review Board - But I think we can proceed because owner supports nomination and (2)

BRANCH CHIEF

difficulty of polling Review Board which does not meet until Sept 28, 1978
during summer

KEEPER

I HEREBY CERTIFY THAT THIS BOUNDARY REVISION IS ACCEPTED

KEEPER OF THE NATIONAL REGISTER

DATE 8/10/78

ATTEST: Charles Atkinson
CHIEF, BRANCH OF REGISTRATION

DATE 8-7-78

THIS FORM IS TO BE FILED WITH THE NATIONAL REGISTER NOMINATION.
State notified ✓ Federal Register _____ Control Cards _____ ADP _____



PROPERTY OF THE NATIONAL REGISTER

Giddings-Stone House
Brenham, Washington County, TX

David Moore
Texas Historical Commission
July, 1978

JUL 31 1978

Photo #1
View south towards House



PROPERTY OF THE NATIONAL REGISTER

Giddings-Stone House
Brenham, Washington County, TX

David Moore
Texas Historical Commission
July, 1978

JUL 31 1978

Photo #2
View southeast towards House



PROPERTY OF THE NATIONAL REGISTER

Giddings-Stone House
Brenham, Washington County, TX

David Moore
Texas Historical Commission
July, 1978

JUL 31 1978

Photo #3
View northwest towards house

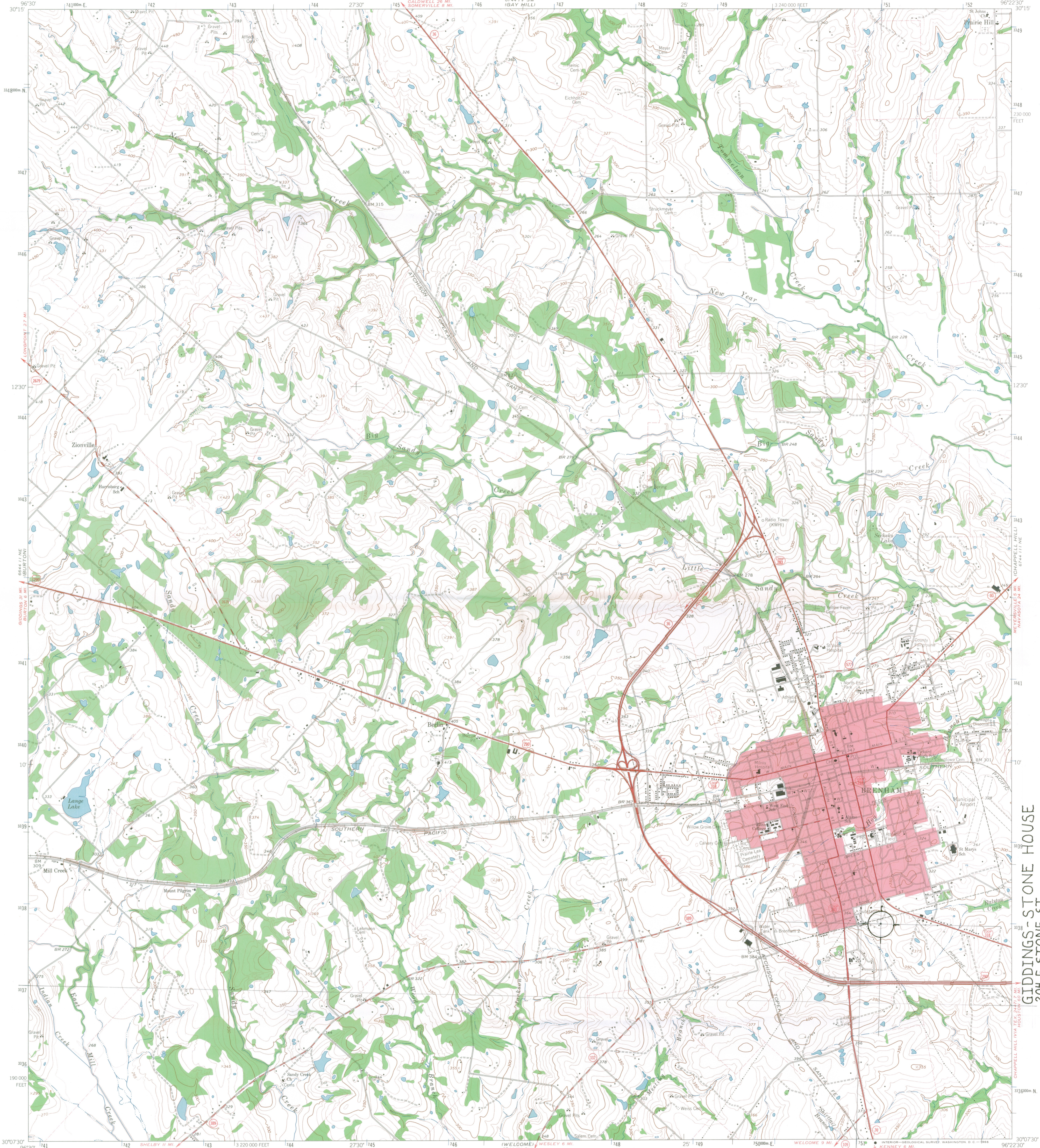

Mapped, edited, and published by the Geological Survey
Control by USGS and USC&GS

Topography by photogrammetric methods from aerial
photographs taken 1962. Field checked 1963

Polyconic projection. 1927 North American datum.
10,000 foot grid based on Texas coordinate system, central zone
1000 meter Universal Transverse Mercator grid ticks,
zone 14, shown in blue

Red tint indicates area in which only landmark buildings are shown
Fine red dashed lines indicate selected fence lines

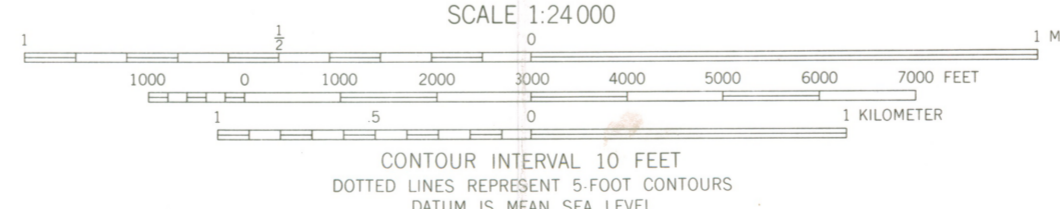
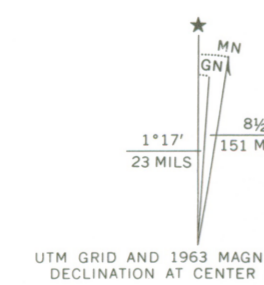

THIS MAP COMPLIES WITH NATIONAL MAP ACCURACY STANDARDS
FOR SALE BY U. S. GEOLOGICAL SURVEY, DENVER, COLORADO 80225, OR WASHINGTON, D. C. 20242
A FOLDER DESCRIBING TOPOGRAPHIC MAPS AND SYMBOLS IS AVAILABLE ON REQUEST

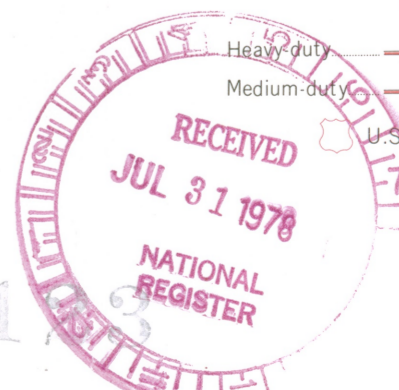
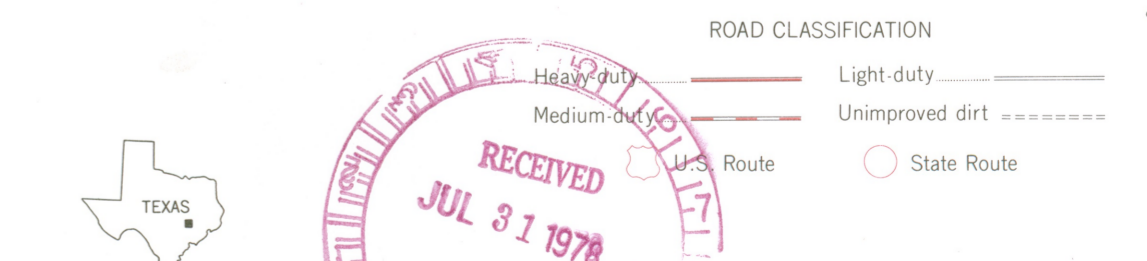

BRENHAM, TEX.
N3007 5 - W9622 5/7 5
1963

AMS 6744 111 NW - SERIES V882

GIDDINGS - STONE HOUSE
204 E. STONE ST.
BRENHAM, WASHINGTON COUNTY, TEXAS
UTM REFERENCES 14/751240/3337970

TRUETT LATIMER
EXECUTIVE DIRECTOR

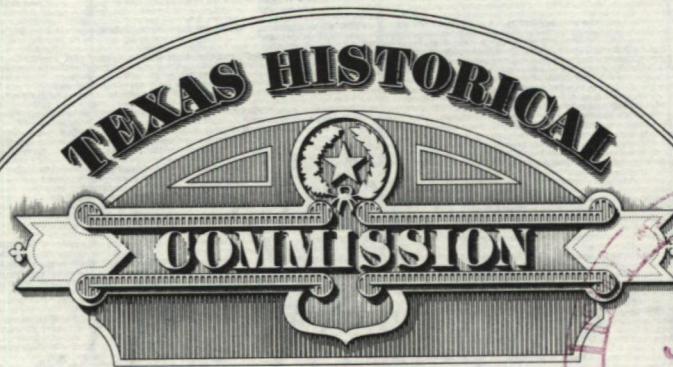

P. O. BOX 12276
AUSTIN TEXAS 78711



June 30, 1978

Dear Dr. Murtagh:

We would like to increase the acreage of the Giddings-Stone House nomination from "one" acre to 7.354 acres. We are following this procedure because the State Review Board must judge only the eligibility for the Register of the property and not the specific boundaries. The increase will include a change of the original one acre on which the house stands to 1.35 acres and the addition of two more tracts-- 2.125 acres to the north of the Giddings-Stone House and 3.879 acres to the south and east of the house. Enclosed is an exact description of the new boundary in Item #10 of the new nomination form. In addition, we have included a sketch map of the area indicating the property to be enlarged.

The two new tracts are adjacent to the Giddings-Stone House and part of the original estate, which contained 320 acres. By 1975 when the Heritage Society acquired the Giddings-Stone House from the Stone family heirs, the surrounding land, except for the 1.35 acres encircling the house, had been sold.

Originally the Giddings-Stone House was nominated only for its architectural significance, and only the land immediately surrounding the house was included. However, a housing development has begun on the surrounding lots, and this encroachment diminishes the view and sense of siting that has played an important part in the house's significance.

The Giddings-Stone House is prominently sited on a hill and is visually enhanced by the sloping green space to the north (the 2.125 acre tract). In order to protect the view of this landmark, the Heritage Society has an agreement with the developer to purchase this additional land. Their intention is to maintain the property as an open space.

The 3.879 acres to the south and east of the house is an open field and has already been purchased by the Heritage Society. This area will be used for a parking lot.

The present owner of the northern property in question has been invited to inform the Register that he would like the 30-day waiting period waived. He has indicated that he will cooperate in order to have the additional acreage listed on the Register.

The State Agency for Historic Preservation

Dr. William Murtagh
June 30, 1978
Page Two

We would appreciate your consideration of this crucial matter at your earliest convenience.

Sincerely,

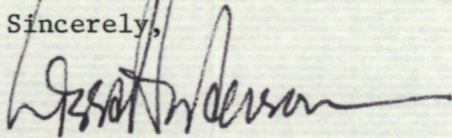

Lissa Anderson
Coordinator
National Register Nominations

LA/cm

Enclosure

Dr. William Murtagh, Keeper
National Register of Historic Places
Heritage Conservation and Recreation Service
Department of the Interior
1100 L Street, Room 5415
Washington, D. C. 20240

Property Proposed for Acquisition - 

Property Included in Original

Nomination. 



subdivided but no houses

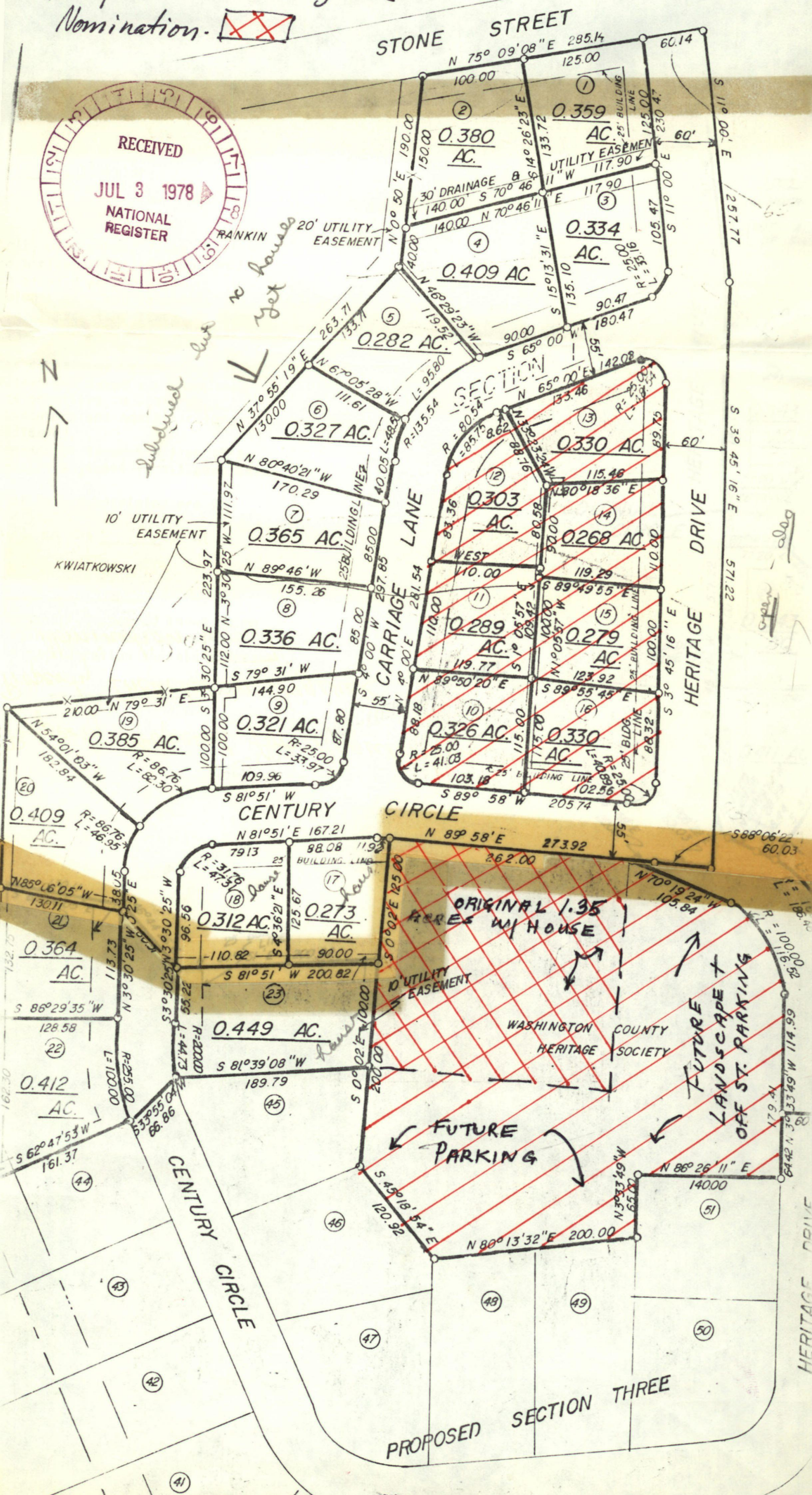

PROPOSED SECTION THREE

June 30, 1978

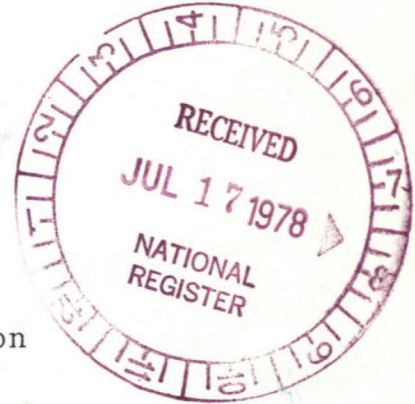

Dr. William Murtaugh
Keeper of the National Register
Officer of Archaeology & Historic Preservation
Heritage Conservation Recreation Service
Department of the Interior
Washington, D. C. 20240

Re: Giddings-Stone Mansion National Register Nomination - *Texas*

Dear Sir:

As President of the Development Company of Brenham, owner of the proposed expanded area for the Giddings-Stone Mansion National Register Nomination, I understand the implication of the Tax Reform Act of 1976 and therefor waive the 30 day waiting period. On behalf of the shareholders, I request that the revised nomination be reviewed immediately.

Sincerely yours,

A handwritten signature in black ink that reads "Thad Spencer". The signature is written in a cursive style.

Thad Spencer, President
Development Company of Brenham

*Biddings - Stone
expansion
app. 8-10-78*

July 17, 1978

Office of Archeology and Historic Preservation
Heritage Conservation and Recreation Service
18th and C Street, N.W.
Washington, D.C. 20240

Attention: Kate Cole

Re: Lots 10, 11, 12, 13, 14, 15 & 16, Section 1, Heritage Hills,
a subdivision in the City of Brenham, County of Washington,
Texas, as shown in Plat Cabinet 123A & 123B, Washington
County Courthouse.

Dear Ms. Cole:

The Development Company of Brenham, the owner of the above described property is aware that the property is being nominated to the National Register. The company is willing to waive its rights to a thirty day waiting period and would like to have the application for nomination processed immediately.

Sincerely yours,



The Development Company of Brenham
Thad Spencer, President

cc: Joe Oppermann
Texas Historical Commission
P.O. Box 12276
Austin, Texas 78711

Dr. Hal Andersen
Brenham Clinic
Brenham, Texas 77833

THE NATIONAL REGISTER OF HISTORIC PLACES

DATE REC'D JUL 25 1978

_____ FILED FOR USE (ATTACHED)

_____ FILED FOR DEPT

_____ FILED FOR BILL (ATTACHED)

DATE ACTION TAKEN _____

INITIALS _____

TELEPHONE REPORT

OFFICE OF ARCHEOLOGY AND HISTORIC PRESERVATION

PROJECT: GIDDINGS STONE MANSION

TO/FROM: LISSA ANDERSON

DATE: 7-21-78

ADDRESS: TX STAFF

PHONE: 512-
475-3094

STAFF MEMBER: P. ALLEN

DIVISION:

REPORT:

- 1) SHE FEELS THAT WASH CO. ^{WILL BE} IS RECEPTIVE TO THE VISUAL INTEGRITY OF SITE IN THE PLANNING OF PARKING LOTS - THE EAST LOT HAS A LINE OF TREES THAT WILL BE CONSERVED IN THE PLANNING.
 - 2) THERE ARE PHOTOGRAPHS ON THE WAY WHICH WILL PROVIDE VIEWS OF THE FRONT LOT.
 - 3) YES, GRANT IS FOR ACQUISITION.
-

TELEPHONE REPORT

OFFICE OF ARCHEOLOGY AND HISTORIC PRESERVATION

PROJECT: *Giddings*

TO/FROM: *Lissa*

DATE: *7-24-78*

ADDRESS:

PHONE:

STAFF MEMBER: *Sheffy*

DIVISION:

REPORT:

- see map for penciled notations on what other property is around house
- Lissa is certain that eye steps at bottom of of drive - on that loop - the hill falls away
- can call Joe Opperson for more info
- the other structure on USGS is a detached service structure

Lissa was concerned - Joe had gather general clearance in idea from Kate

- Explained - are concern on buffer
- are concern that rationale now is

still related to historicity - relationship of land to house



P. O. BOX 12276
AUSTIN TEXAS 78711

TEXAS HISTORICAL COMMISSION

TRUETT LATIMER
EXECUTIVE DIRECTOR

July 25, 1978



Dear Dr. Murtagh:

Enclosed are photographs to supplement our request of June 30 for increasing the area of the Giddings-Stone House in Washington County to 7.354 acres.

Photograph 1 shows the grassy slope north of the house. Maintenance of this vista is essential to preserving the house's character. Also visible is the modern construction already intruding from the west. The second photo shows the line of trees that will help to shield the proposed parking lot. The parking area will be landscaped so that it will not be an intrusion. This staff will approve all plans for development of the property, as part of the covenant affixed to the grant, and will monitor their execution. Photo 3 shows that much of the area proposed for parking is already open space. As many trees as possible will be saved. If parking space were not provided behind the house, cars would park in front of it on the streets, disrupting the important view from the bottom of the hill. The numbers on the map correspond to the positions from which the photos were taken.

A new map of the property is also enclosed. It was incorrectly located in the original nomination.

Your rapid and favorable review of this request would be appreciated.

Sincerely,

Lissa Anderson
Coordinator
National Register Nominations

LA/cm
Enclosures

Dr. William J. Murtagh
Keeper of the National Register
Office of Archeology and Historic Preservation
United States Department of the Interior
Washington, D. C. 20240

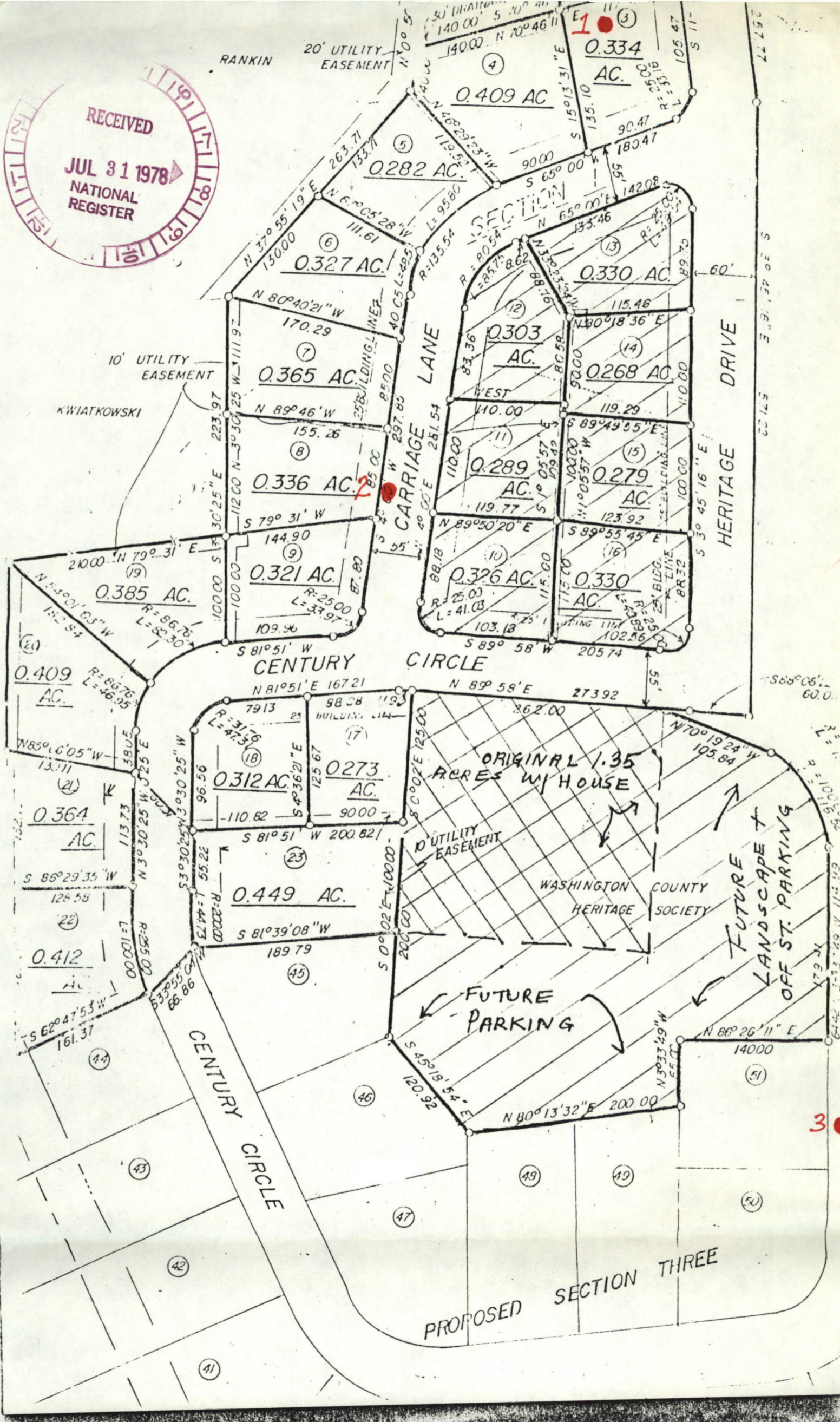

RANKIN

20' UTILITY EASEMENT

RECEIVED

JUL 31 1978 NATIONAL REGISTER

10' UTILITY EASEMENT

KWIATKOWSKI

SECTION THREE

CARRIAGE LANE

HERITAGE DRIVE

CENTURY CIRCLE

ORIGINAL 1.35 ACRES W/ HOUSE

WASHINGTON COUNTY HERITAGE SOCIETY

FUTURE PARKING

FUTURE LANDSCAPE + OFF ST. PARKING

PROPOSED SECTION THREE

0.409 AC.

0.385 AC.

0.321 AC.

0.336 AC.

0.365 AC.

0.327 AC.

0.282 AC.

0.409 AC.

0.334 AC.

0.303 AC.

0.330 AC.

0.268 AC.

0.289 AC.

0.279 AC.

0.326 AC.

0.330 AC.

0.312 AC.

0.273 AC.

0.449 AC.

0.364 AC.

0.412 AC.

CENTURY CIRCLE

3

*Increase
Approved
8-10-78*



TRUETT LATIMER
EXECUTIVE DIRECTOR

P. O. BOX 12276
AUSTIN TEXAS 78711

August 8, 1978

Dear Dr. Murtagh:

A piece of property of approximately six plus acres adjacent to the Giddings-Stone House in Brenham, Washington County, (National Register 6/24/76) has recently become available to the present owner for acquisition; and, to that end, we are waiting to initiate a grant-in-aid to the owner for its purchase. This adjacent property, though a part of the original grounds of the Giddings' holdings, was not included in the original National Register nomination in that a developer was donating the house and one acre to the local preservation society and planned to develop the remaining acreage as a subdivision. At the time there appeared no other way to preserve the structure. We had recommended more acreage go with the house. The request to increase the acreage on the nomination was mailed to your office on June 30, and we would appreciate a reply in order that we can make a determination about this grant-in-aid.

If any change is necessary in our practice of presenting the historic property to the Review Board, not necessarily the exact acreage for their review and approval, please advise.

Please let me know if I can answer any questions about this matter.

Sincerely,

TL/cm

Dr. William J. Murtagh
Keeper of the National Register
Office of Archeology and Historic Preservation
United States Department of the Interior
Washington, D. C. 20240

The State Agency for Historic Preservation

OFFICE OF THE NATIONAL HISTORIC LANDMARKS
CLERK OF WORKS
1400

THE NATIONAL REGISTER OF HISTORIC PLACES	
DATE RECD	<u>AUG 22 1978</u>
MINUTE LIST (ATTACHED)	
TELEPHONE CALL (ATTACHED)	
DATE ACTION TAKEN	<u>8-23-78</u>
INITIALS	<u>SL</u>

*spoke w/ Lissa
Anderson & told
her it had been
approved*

OFFICE OF THE NATIONAL HISTORIC LANDMARKS
1400

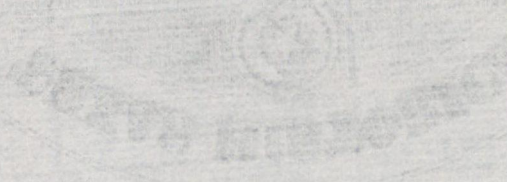

AUG 16 1978

ENTRIES IN THE NATIONAL REGISTER

STATE TEXAS

Date Entered

Name

Location

Giddings-Stone Mansion

~~Texas~~ Brenham
Washington County

Boundary increase for Giddings-Stone Mansion
in Washington County, Texas was approved 8/10/78.

Also Notified

NR Byers/bjr 8/15/78

FEDERAL ASSISTANCE		2. APPLI-CANT'S APPLI-CATION	3. ST. APPLI-CATION IDENTI-FIER	4. NUMBER TX 705 13037															
1. TYPE OF ACTION <input type="checkbox"/> PREAPPLICATION <input checked="" type="checkbox"/> APPLICATION <input type="checkbox"/> NOTIFICATION OF INTENT (Opt.) <input type="checkbox"/> REPORT OF FEDERAL ACTION <small>(Mark appropriate box)</small>		5. DATE Year month day 19 78 12 27	6. DATE Year month day 19 77 05 13																
4. LEGAL APPLICANT/RECIPIENT a. Applicant Name : State Historic Preservation Office b. Organization Unit : Texas Historical Commission c. Street/P.O. Box : P. O. Box 12276 d. City : Austin e. State : Texas f. Contact Person (Name & telephone No.): Truett Latimer (512) 475-3094 g. County : Travis h. ZIP Code : 78711			5. FEDERAL EMPLOYER IDENTIFICATION NO. 74-6016195																
7. TITLE AND DESCRIPTION OF APPLICANT'S PROJECT Giddings-Stone Mansion Development Project-Phase I Brenham, Washington County, Texas This two-story brick greek revival house constructed in 1870 for Jabez Demming Giddings, a pioneer railroad builder, and financier. The objective of this project is to prepare a preservation plan. The structure will house the office for the Heritage Society.			6. FEDERAL EMPLOYER IDENTIFICATION NO. a. NUMBER : 175 09041 b. TITLE : Historic Preservation																
10. AREA OF PROJECT IMPACT (Number of states, counties, States, etc.) Texas			6. TYPE OF APPLICANT/RECIPIENT A-State B-Interstate C-Substate District D-County E-City F-School District G-Special Purpose District H-Community Action Agency I-Higher Educational Institution J-Indian Tribe K-Other (Specify): Enter appropriate letter <input type="checkbox"/> A																
11. ESTIMATED NUMBER OF PERSONS BENEFITING 12,000,000			7. TYPE OF ASSISTANCE A-Regie Grant B-Supplemental Grant C-Loan D-Insurance E-Other Enter appropriate letter(s) <input type="checkbox"/> A																
13. PROPOSED FUNDING <table border="1" style="width:100%; border-collapse: collapse;"> <tr> <td>e. FEDERAL</td> <td>\$ 10,000 .00</td> </tr> <tr> <td>b. APPLICANT</td> <td>11,000 .00</td> </tr> <tr> <td>c. STATE</td> <td>.00</td> </tr> <tr> <td>d. LOCAL</td> <td>.00</td> </tr> <tr> <td>e. OTHER</td> <td>.00</td> </tr> <tr> <td>f. TOTAL</td> <td>\$ 21,000 .00</td> </tr> </table>			e. FEDERAL	\$ 10,000 .00	b. APPLICANT	11,000 .00	c. STATE	.00	d. LOCAL	.00	e. OTHER	.00	f. TOTAL	\$ 21,000 .00	12. TYPE OF APPLICATION A-New B-Renewal C-Revision D-Continuation E-Augmentation Enter appropriate letter <input type="checkbox"/> A				
e. FEDERAL	\$ 10,000 .00																		
b. APPLICANT	11,000 .00																		
c. STATE	.00																		
d. LOCAL	.00																		
e. OTHER	.00																		
f. TOTAL	\$ 21,000 .00																		
14. CONGRESSIONAL DISTRICTS OF: a. APPLICANT : statewide b. PROJECT : 10 c. STATE : d. LOCAL : e. OTHER :			15. TYPE OF CHANGE (For 12c or 12d) A-Increase Dollars B-Decrease Dollars C-Increase Duration D-Decrease Duration E-Cancellation F-Other (Specify): N/A Enter appropriate letter(s) <input type="checkbox"/>																
16. PROJECT START DATE Year month day 19 see 33			17. PROJECT DURATION Months 12																
18. ESTIMATED DATE TO BE SUBMITTED TO FEDERAL AGENCY Year month day 19 78 12 27			19. EXISTING FEDERAL IDENTIFICATION NUMBER																
20. FEDERAL AGENCY TO RECEIVE REQUEST (Name, City, State, ZIP code) OAHF, HCRS, Washington, D. C. 20240				21. REMARKS ADDED <input type="checkbox"/> Yes <input checked="" type="checkbox"/> No															
22. THE APPLICANT CERTIFIES THAT		a. To the best of my knowledge and belief, data in this preapplication/application are true and correct, the document has been duly authorized by the governing body of the applicant and the applicant will comply with the attached assurance if the assistance is approved. b. If required by OMB Circular A-95 this application was submitted, pursuant to its instructions therein, to appropriate clearinghouses and all responses are attached: <input type="checkbox"/> none <input checked="" type="checkbox"/> attached (1) Brazos Valley Development Council <input type="checkbox"/> <input checked="" type="checkbox"/> (2) Governor's Office of Budget and Planning <input type="checkbox"/> <input checked="" type="checkbox"/> (3) <input type="checkbox"/> <input type="checkbox"/>																	
23. CERTIFYING REPRESENTATIVE a. TYPED NAME AND TITLE : Truett Latimer, State Historic Preservation Officer b. SIGNATURE : <i>Truett Latimer</i> c. DATE SIGNED : 19 78 12 27																			
24. AGENCY NAME Department of the Interior			25. APPLICATION RECEIVED Year month day 19 79 01 03																
26. ORGANIZATIONAL UNIT HCRS			27. ADMINISTRATIVE OFFICE Grants Admin. Div.																
28. ADDRESS Washington, D.C. 20243			29. FEDERAL APPLICATION IDENTIFICATION 48-09621																
31. ACTION TAKEN <input type="checkbox"/> a. AWARDED <input type="checkbox"/> b. REJECTED <input type="checkbox"/> c. RETURNED FOR AMENDMENT <input type="checkbox"/> d. DEFERRED <input type="checkbox"/> e. WITHDRAWN		32. FUNDING <table border="1" style="width:100%; border-collapse: collapse;"> <tr> <td>a. FEDERAL</td> <td>\$ 10,000 .00</td> </tr> <tr> <td>b. APPLICANT</td> <td>11,000 .00</td> </tr> <tr> <td>c. STATE</td> <td>.00</td> </tr> <tr> <td>d. LOCAL</td> <td>.00</td> </tr> <tr> <td>e. OTHER</td> <td>.00</td> </tr> <tr> <td>f. TOTAL</td> <td>\$ 21,000 .00</td> </tr> </table>		a. FEDERAL	\$ 10,000 .00	b. APPLICANT	11,000 .00	c. STATE	.00	d. LOCAL	.00	e. OTHER	.00	f. TOTAL	\$ 21,000 .00	33. ACTION DATE Year month day 19 79 01 17		34. STARTING DATE Year month day 19 79 01 01	
a. FEDERAL	\$ 10,000 .00																		
b. APPLICANT	11,000 .00																		
c. STATE	.00																		
d. LOCAL	.00																		
e. OTHER	.00																		
f. TOTAL	\$ 21,000 .00																		
		35. CONTACT FOR ADDITIONAL INFORMATION (Name and telephone number) Stephen D. Newman 202-343-4941		36. ENDING DATE Year month day 19 80 09 30															
30. FEDERAL AGENCY A-95 ACTION		a. In taking above action, any comments received from clearinghouses were considered. If agency response to OMB under provisions of Part 1, OMB Circular A-95, it has been or is being made. b. FEDERAL AGENCY A-95 ACTION (Name and telephone no.) same as #35																	

SECTION 1 - GENERAL INFORMATION DATA

SECTION 11 - CERTIFICATION

SECTION 12 - FEDERAL AGENCY ACTION

FEDERAL ASSISTANCE

1. TYPE OF ACTION <input type="checkbox"/> PREAPPLICATION <input checked="" type="checkbox"/> APPLICATION (Mark appropriate box) <input type="checkbox"/> NOTIFICATION OF INTENT (Opt.) <input type="checkbox"/> REPORT OF FEDERAL ACTION	2. APPLICANT'S APPLICATION	a. NUMBER	3. STA APPLICATION IDENTIFIER	a. NUMBER SAI#TX 806-13051
	b. DATE 1978 05 10		b. DATE 1978 06 07	

4. LEGAL APPLICANT/RECIPIENT	5. FEDERAL EMPLOYER IDENTIFICATION NO. 74-6016195
a. Applicant Name : State Historic Preservation Office	6. PRO-GRAM (From Federal Catalog) Historic Preservation
b. Organization Unit : Texas Historical Commission	
c. Street/P.O. Box : P.O. Box 12276	a. NUMBER 115 904
d. City : Austin	b. TITLE
e. County : Travis	
f. State : Texas	
g. ZIP Code: 78711	
h. Contact Person (Name & telephone No.): Truett Latimer (512) 475-3094	

7. TITLE AND DESCRIPTION OF APPLICANT'S PROJECT	8. TYPE OF APPLICANT/RECIPIENT
Giddings-Stone House Acquisition Project-Phase I Brenham, Washington County, Texas	A-State B-Interstate C-Substate D-County E-City F-School District G-Special Purpose District H-Community Action Agency I-Higher Educational Institution J-Indian Tribe K-Other (Specify):
The two-story Greek Revival house was begun in 1860 and Victorian additions were constructed in the late nineteenth century. The project objective is to acquire 2.13 acres of open land, part of the original estate, to serve as a buffer to a new, nearby housing addition.	Enter appropriate letter <input checked="" type="checkbox"/> A
	9. TYPE OF ASSISTANCE A-Basic Grant B-Supplemental Grant C-Loan D-Insurance E-Other Enter appropriate letter(s) <input checked="" type="checkbox"/> A

10. AREA OF PROJECT IMPACT (Names of cities, counties, States, etc.) Texas	11. ESTIMATED NUMBER OF PERSONS BENEFITING 12,000,000	12. TYPE OF APPLICATION A-New B-Renewal C-Revision D-Continuation E-Augmentation Enter appropriate letter <input checked="" type="checkbox"/> A
13. PROPOSED FUNDING	14. CONGRESSIONAL DISTRICTS OF:	15. TYPE OF CHANGE (For 12c or 12e) A-Increase Dollars B-Decrease Dollars C-Increase Duration D-Decrease Duration E-Cancellation F-Other (Specify): Enter appropriate letter(s) <input type="checkbox"/>
a. FEDERAL \$ 28,950 .00	a. APPLICANT statewide	
b. APPLICANT 29,050 .00	b. PROJECT 10	
c. STATE .00	16. PROJECT START DATE Year month day 19	
d. LOCAL .00	17. PROJECT DURATION 12 Months	
e. OTHER .00	18. ESTIMATED DATE TO BE SUBMITTED TO FEDERAL AGENCY Year month day 1978 08	
f. TOTAL \$ 58,000 .00		

20. FEDERAL AGENCY TO RECEIVE REQUEST (Name, City, State, ZIP code) OAHF, HCRS, Washington, DC 20240	21. REMARKS ADDED <input type="checkbox"/> Yes <input checked="" type="checkbox"/> No
---	--

22. THE APPLICANT CERTIFIES THAT	a. To the best of my knowledge and belief, data in this preapplication/application are true and correct, the document has been duly authorized by the governing body of the applicant and the applicant will comply with the attached assurances if the assistance is approved.	b. If required by OMB Circular A-95 this application was submitted, pursuant to instructions therein, to appropriate clearinghouses and all responses are attached: <input type="checkbox"/> None <input checked="" type="checkbox"/> Response attached
	(1) Governor's Office of Budget and Planning <input type="checkbox"/> <input checked="" type="checkbox"/> (2) Brazos Valley Development Council <input type="checkbox"/> <input checked="" type="checkbox"/> (3) <input type="checkbox"/> <input type="checkbox"/>	
23. CERTIFYING REPRESENTATIVE	a. TYPED NAME AND TITLE Truett Latimer, State Historic Preservation Officer	b. SIGNATURE
		c. DATE SIGNED 19 78 08 28

24. AGENCY NAME Dept. of Interior	25. APPLICATION RECEIVED 19 78 9 5
--------------------------------------	---------------------------------------

26. ORGANIZATIONAL UNIT HCRS	27. ADMINISTRATIVE OFFICE Grants Adm. Div.	28. FEDERAL APPLICATION IDENTIFICATION
---------------------------------	---	--

29. ADDRESS Wash., D.C. 20240	30. FEDERAL GRANT IDENTIFICATION 48-8C12
----------------------------------	---

31. ACTION TAKEN <input checked="" type="checkbox"/> a. AWARDED <input type="checkbox"/> b. REJECTED <input type="checkbox"/> c. RETURNED FOR AMENDMENT <input type="checkbox"/> d. DEFERRED <input type="checkbox"/> e. WITHDRAWN	32. FUNDING	33. ACTION DATE Year month day 19 78 10 07	34. STARTING DATE Year month day 19 78 10 01
	a. FEDERAL \$ 28,950 .00 b. APPLICANT 29,050 .00 c. STATE .00 d. LOCAL .00 e. OTHER .00 f. TOTAL \$ 58,000 .00	35. CONTACT FOR ADDITIONAL INFORMATION (Name and telephone number) Stephen D. Newman 202 523-5472	36. ENDING DATE Year month day 19 79 09 30

38. FEDERAL AGENCY A-95 ACTION	a. In taking above action, any comments received from clearinghouses were considered. If agency response is due under provisions of Part 1, OMB Circular A-95, it has been or is being made.	b. FEDERAL AGENCY A-95 OFFICIAL (Name and telephone no.) Same as #35
--------------------------------	--	---

NATIONAL REGISTER DATA SHEET

① NAME as it appears on federal register: Giddings-Stone Mansion		② OTHER NAMES:		③ date of entry: <i>June 18, 1961</i>		④ county code: 477	
⑤ LOCATION street & number 204 E. Stone St.		city / town Brenham		vicinity of		state TX	
				county Washington		⑥ NPS REGION: SW	
⑦ OWNER <input type="checkbox"/> PRIVATE <input type="checkbox"/> STATE <input type="checkbox"/> MUNICIPAL <input type="checkbox"/> COUNTY <input type="checkbox"/> MULTIPLE <input type="checkbox"/> FEDERAL (agency name)						⑧ ADMINISTRATOR:	
⑨ EXISTING SURVEYS <input type="checkbox"/> MABS <input type="checkbox"/> HAER <input type="checkbox"/> NHL		⑩ FUNDED? <input type="checkbox"/> YES <input type="checkbox"/> NO		⑪ CONGRESS. DISTRICT		⑫ SOURCE of NOMINATION <input type="checkbox"/> STATE <input type="checkbox"/> FEDERAL	
⑬ WITHIN NATIONAL REGISTER HISTORIC DISTRICT? <input type="checkbox"/> YES, NAME _____ <input type="checkbox"/> NO		⑭ WITHIN NATIONAL HISTORIC LANDMARK? <input type="checkbox"/> YES, NAME _____ <input type="checkbox"/> NO		⑮ ACREAGE		if state who prepared form? <input type="checkbox"/> LOCAL <input type="checkbox"/> PRIVATE ORGANIZATION	
⑯ CONDITION <input type="checkbox"/> deteriorated <input type="checkbox"/> altered <input type="checkbox"/> original site <input type="checkbox"/> excellent <input type="checkbox"/> ruins <input type="checkbox"/> unaltered <input type="checkbox"/> moved <input type="checkbox"/> good <input type="checkbox"/> unexposed <input type="checkbox"/> reconstructed <input type="checkbox"/> unknown <input type="checkbox"/> fair <input type="checkbox"/> unexcavated <input type="checkbox"/> excavated				⑰ features: <input type="checkbox"/> SUBSTANTIALLY INTACT-1 <input type="checkbox"/> SUBSTANTIALLY INTACT-2 <input type="checkbox"/> SUBSTANTIALLY INTACT-3 <input type="checkbox"/> NOT INTACT-0 <input type="checkbox"/> NOT INTACT-0 <input type="checkbox"/> UNKNOWN-4 <input type="checkbox"/> UNKNOWN-5 <input type="checkbox"/> NOT APPLICABLE-7 <input type="checkbox"/> NOT APPLICABLE-8			
⑱ ACCESS <input type="checkbox"/> YES-Restricted <input type="checkbox"/> YES-Unrestricted <input type="checkbox"/> No Access <input type="checkbox"/> Unknown				⑲ ADAPTIVE USE <input type="checkbox"/> YES <input type="checkbox"/> NO		⑳ SAVED? <input type="checkbox"/> YES	
⑳ AREAS OF SIGNIFICANCE :						㉑ CLAIMS: explain	
<input type="checkbox"/> ARCHEOLOGY-prehistoric-2		<input type="checkbox"/> COMMERCE-6		<input type="checkbox"/> ENTERTAINMENT-26		<input type="checkbox"/> LANDSCAPE ARCH.-15	
<input type="checkbox"/> ARCHEOLOGY-historic-1		<input type="checkbox"/> COMMUNICATIONS-7		<input type="checkbox"/> EXPLORATION-12		<input type="checkbox"/> LAW-16	
<input type="checkbox"/> AGRICULTURE-3		<input type="checkbox"/> CONSERVATION-8		<input type="checkbox"/> HEALTH-27		<input type="checkbox"/> MILITARY-18	
<input type="checkbox"/> ARCHITECTURE-4		<input type="checkbox"/> ECONOMICS-9		<input type="checkbox"/> INDUSTRY-13		<input type="checkbox"/> MUSIC-19	
<input type="checkbox"/> ART-5		<input type="checkbox"/> EDUCATION-10		<input type="checkbox"/> INVENTION-14		<input type="checkbox"/> PHILOSOPHY-20	
<input type="checkbox"/> POLITICS/GOVT.-21		<input type="checkbox"/> RECREATION-28		<input type="checkbox"/> RELIGION-22		<input type="checkbox"/> SETTLEMENT-29	
<input type="checkbox"/> SCIENCE-23		<input type="checkbox"/> SOCIAL/HUMANITARIAN-24		<input type="checkbox"/> SOCIAL/CULTURAL-30		<input type="checkbox"/> URBAN PLANNING-31	
<input type="checkbox"/> TRANSPORTATION-25		<input type="checkbox"/> OTHER (SPECIFY)					
						'first' <input type="checkbox"/>	
						'oldest' <input type="checkbox"/>	
						'only' <input type="checkbox"/>	
㉒ functions WHEN HISTORICALLY SIGNIFICANT: CURRENTLY:				㉓ dates of initial construction: major alterations: historic events:		㉔ ETHNIC GROUP ASSOCIATION	
㉕ architectural style(s):		㉖ architect:		㉗ master builder:		㉘ engineer:	
㉙ landscape architect / garden designer:		㉚ interior decorator:		㉛ artist:		㉜ artisan:	
						㉝ builder/contractor:	
㉞ NAMES give role & date							
PERSONAL:							
EVENTS:							
INSTITUTIONAL:							
㉟ NATIONAL REGISTER WRITE-UP							