

UNITED STATES DEPARTMENT OF THE INTERIOR  
NATIONAL PARK SERVICE

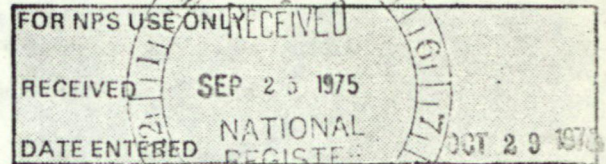

NATIONAL REGISTER OF HISTORIC PLACES  
INVENTORY -- NOMINATION FORM

SEE INSTRUCTIONS IN HOW TO COMPLETE NATIONAL REGISTER FORMS  
TYPE ALL ENTRIES -- COMPLETE APPLICABLE SECTIONS

**1 NAME**

HISTORIC

Alfred Horatio Belo <sup>House</sup> Residence

AND/OR COMMON

**2 LOCATION**

STREET & NUMBER

2115 Ross Avenue

NOT FOR PUBLICATION

CITY, TOWN

Dallas

CONGRESSIONAL DISTRICT

3

STATE

Texas

VICINITY OF

CODE 048

COUNTY

Dallas

CODE

113

**3 CLASSIFICATION**

CATEGORY

DISTRICT  
 BUILDING(S)  
 STRUCTURE  
 SITE  
 OBJECT

OWNERSHIP

PUBLIC  
 PRIVATE  
 BOTH  
**PUBLIC ACQUISITION**  
 IN PROCESS  
 BEING CONSIDERED

STATUS

OCCUPIED  
 UNOCCUPIED  
 WORK IN PROGRESS  
**ACCESSIBLE**  
 YES: RESTRICTED  
 YES: UNRESTRICTED  
 NO

PRESENT USE

AGRICULTURE  
 COMMERCIAL  
 EDUCATIONAL  
 ENTERTAINMENT  
 GOVERNMENT  
 INDUSTRIAL  
 MILITARY  
 MUSEUM  
 PARK  
 PRIVATE RESIDENCE  
 RELIGIOUS  
 SCIENTIFIC  
 TRANSPORTATION  
 OTHER: vacant

**4 OWNER OF PROPERTY**

NAME

Mrs. Allan T. Morrison

STREET & NUMBER

319 Vanderbilt

CITY, TOWN

Asheville

VICINITY OF

STATE

North Carolina

**5 LOCATION OF LEGAL DESCRIPTION**

COURTHOUSE,  
REGISTRY OF DEEDS, ETC.

Dallas County Courthouse

STREET & NUMBER

Houston between Main and Elm

CITY, TOWN

Dallas

STATE

Texas

**6 REPRESENTATION IN EXISTING SURVEYS**

TITLE

Dallas County Survey, Texas Historical Commission

DATE

July, 1975

FEDERAL  STATE  COUNTY  LOCAL

DEPOSITORY FOR  
SURVEY RECORDS

Texas Historical Commission

CITY, TOWN

Justin

STATE

Texas



# 7 DESCRIPTION

CONDITION		CHECK ONE	CHECK ONE
<input type="checkbox"/> EXCELLENT	<input type="checkbox"/> DETERIORATED	<input type="checkbox"/> UNALTERED	<input checked="" type="checkbox"/> ORIGINAL SITE
<input checked="" type="checkbox"/> GOOD	<input type="checkbox"/> RUINS	<input checked="" type="checkbox"/> ALTERED	<input type="checkbox"/> MOVED DATE _____
<input type="checkbox"/> FAIR	<input type="checkbox"/> UNEXPOSED		

## DESCRIBE THE PRESENT AND ORIGINAL (IF KNOWN) PHYSICAL APPEARANCE

The Alfred Horatio Belo House, located at 2115 Ross Avenue in downtown Dallas was constructed in 1888 and patterned after the Belo family home in Salem, North Carolina (1849). Built in the NeoClassical Revival style in an age when Victorian styles were popular in Texas, the house is situated on the block bounded by Ross Avenue on the south, Pearl on the east, Flora on the north, and Olive on the west. A long, gently sloping lawn with magnolias, elms and oaks separates the house from the street. Originally constructed of red brick on a pier and beam foundation, the edifice was painted white in a major remodelling effort in 1926.

A pedimented portico supported by six fluted corinthian columns dominates the south facade. Arranged in groups of three at both corners of the portico, the columns display slender proportions which are characteristic of the NeoClassical Revival style. A heavy entablature embellished with dentils and modillions graces each of the four facades. An entrance portal with fanlight and sidelights also displays unusually slender proportions for a residence of this scale. On either side of this doorway are small leaded-glass windows which illuminate the entrance vestibule beyond. Above this portal is a heavy balcony with turned balusters supported by decorative consoles. A tripartite doorway opens onto this balcony from the second floor sitting room. Window sashes in the house were changed in 1926 when the Sparkman family leased the property. Originally graced with one large pane of glass per sash, the upper sash is now divided into nine lights. Windows on either side of the portico on the south facade are arranged in a tripartite configuration with the center section matching the double windows above, and flanked by narrow windows of the same height on either side.

The west facade is dominated by a porte cochere. Projecting into this space is a semicircular bay, a twin of which projects from the east facade. Capping this composition is a long gable, the center of which is dominated by a Palladian window. A slate roof covers the house and is pierced with dormers on either side of the portico and interior chimneys with corbeled caps at the crest. The east facade originally was the reverse duplication of the west side, but an addition in the 1930's to accommodate funeral home facilities altered this wall. At the back of the house, or north facade, is the kitchen and servant's ell. Two stories in height, this section duplicates the proportions and detailing of the central section.

The plan of the house is grand in scale. A central stair hall with entrance vestibule is the dominant feature of both floors. Handsomely detailed paneling, columns, cornice, coffered ceiling, and staircase are



UNITED STATES DEPARTMENT OF THE INTERIOR  
NATIONAL PARK SERVICE

**NATIONAL REGISTER OF HISTORIC PLACES  
INVENTORY -- NOMINATION FORM**

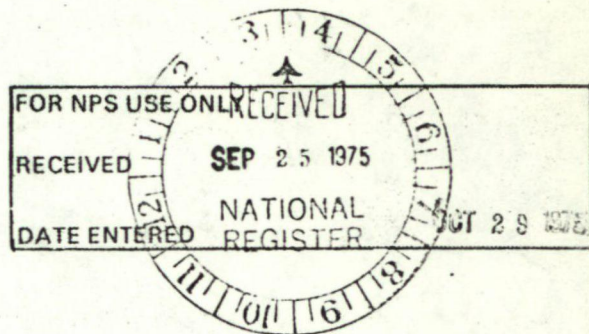

CONTINUATION SHEET

ITEM NUMBER 7 PAGE 1

constructed of English oak in this space. In a niche to the east of the staircase is a waiting area with tall benches facing each other. Located on the west side of this hall on the first floor are the drawing room and the dining room. Cornices, door and window frames, wainscoting, mantles, and baseboards are of Honduras mahogany. Fireplaces with large mantles are serviced by the central interior chimney. A semicircular bay at the west end of the dining room projects into the porte cochere beyond. The kitchen and servant's ell projecting from the north wall houses the breakfast room, kitchen and its chimney, service porch, and back stairs.

On the east side of the hall are the music room and library. Exactly the reverse in plan of the drawing room, the music room displays woodwork of American Walnut. The window on the east wall was replaced with a doorway in the 1930's to accommodate the corridor leading to the funeral home chapel. The library, however, is intact and the most opulent room in the house. Window seats between heavy English oak bookcases and a semicircular bay that projects into a courtyard dominate the room.

The four bedrooms, sitting room and bathrooms on the second floor correspond with the plan of the first floor. Woodwork, marble bathroom fixtures, and a fireplace in each bedroom continued the spectrum of fine quality. To the north of the stairhall projects the servant's bedrooms and back stairs. This area of the house has been altered to the extent that it is difficult to decipher where the partitions were originally located. Other than the profusion of additions on the east side and alterations of the basic plan in the kitchen/servant's ell, the house is in an excellent state of preservation.



# 8 SIGNIFICANCE

PERIOD	AREAS OF SIGNIFICANCE -- CHECK AND JUSTIFY BELOW			
<input type="checkbox"/> PREHISTORIC	<input type="checkbox"/> ARCHEOLOGY-PREHISTORIC	<input type="checkbox"/> COMMUNITY PLANNING	<input type="checkbox"/> LANDSCAPE ARCHITECTURE	<input type="checkbox"/> RELIGION
<input type="checkbox"/> 1400-1499	<input type="checkbox"/> ARCHEOLOGY-HISTORIC	<input type="checkbox"/> CONSERVATION	<input type="checkbox"/> LAW	<input type="checkbox"/> SCIENCE
<input type="checkbox"/> 1500-1599	<input type="checkbox"/> AGRICULTURE	<input type="checkbox"/> ECONOMICS	<input type="checkbox"/> LITERATURE	<input type="checkbox"/> SCULPTURE
<input type="checkbox"/> 1600-1699	<input checked="" type="checkbox"/> ARCHITECTURE	<input type="checkbox"/> EDUCATION	<input type="checkbox"/> MILITARY	<input type="checkbox"/> SOCIAL/HUMANITARIAN
<input type="checkbox"/> 1700-1799	<input type="checkbox"/> ART	<input type="checkbox"/> ENGINEERING	<input type="checkbox"/> MUSIC	<input type="checkbox"/> THEATER
<input checked="" type="checkbox"/> 1800-1899	<input type="checkbox"/> COMMERCE	<input type="checkbox"/> EXPLORATION/SETTLEMENT	<input type="checkbox"/> PHILOSOPHY	<input type="checkbox"/> TRANSPORTATION
<input type="checkbox"/> 1900-	<input checked="" type="checkbox"/> COMMUNICATIONS	<input type="checkbox"/> INDUSTRY	<input type="checkbox"/> POLITICS/GOVERNMENT	<input type="checkbox"/> OTHER (SPECIFY)
		<input type="checkbox"/> INVENTION		

SPECIFIC DATES 1888, 1926

BUILDER/ARCHITECT

## STATEMENT OF SIGNIFICANCE

The A. H. Belo residence is the only surviving example of the many palatial houses that once stood on Ross Avenue in downtown Dallas. Built in 1888 for the founder of the Dallas Morning News, the house was patterned after the family home in Salem, North Carolina (1849). Possibly the first example of the NeoClassical style in Dallas, the mansion was conceived at a time when other prominent citizens were building in the Victorian style.

Alfred Horatio Belo moved to Texas in 1865 after serving in the Confederate Army during the Civil War. He entered into a partnership with the publisher of the Galveston News, and in 1875 he became the principal owner of the newspaper. During this period in Galveston, he installed the first telephones in Texas -- one in his home and the other in his office.

Mr. Belo along with his family moved to Dallas in 1885 to establish a newspaper in the booming Southwest cotton center. The Dallas Morning News was founded on October 1, 1885, thereby establishing its founder as the first publisher to print duplicate newspapers in two communities separated by more than three hundred miles. Equally significant was the establishment of the first telegraph wire connections in Texas between the two newspaper offices. A. H. Belo's influence as a publisher set standards by which other newspapers were operated, the most notable of which is the New York Times.

The Belo family residence at 2115 Ross Avenue was built in 1888. Many of the social standards of Dallas were set at this residence prior to A. H. Belo's death in 1901. His descendants continued to live in the house until 1926, at which time the property was leased to the Sparkman family. Major architectural revisions were made to the house in 1926 so that it could serve as a funeral home as well as a residence. Window sashes were changed to a fashionable style, the kitchen and servant's ell were rearranged, a large chapel was added to the east end of the house, and the red brick edifice was painted white.

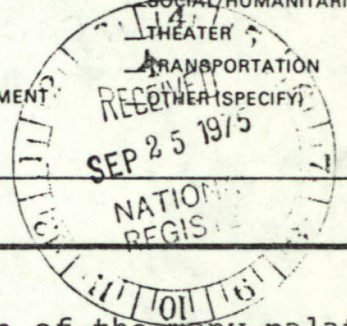



UNITED STATES DEPARTMENT OF THE INTERIOR  
NATIONAL PARK SERVICE

**NATIONAL REGISTER OF HISTORIC PLACES  
INVENTORY -- NOMINATION FORM**

FOR NPS USE ONLY	
RECEIVED	SEP 25 1975
DATE ENTERED	NATIONAL REGISTER
	OCT 29 1975

CONTINUATION SHEET

ITEM NUMBER 8 PAGE 1

The property was maintained as Sparkman Funeral Home until 1973 when a new facility was built in North Dallas. The residence has remained vacant and unattended until August, 1975, when a major restoration was begun. The property will be restored to its original configuration by Sparkman-Hillcrest Funeral Home and maintained as a museum to commemorate the age when many palatial residences lined either side of Ross Avenue.



# 9 MAJOR BIBLIOGRAPHICAL REFERENCES

"Beló, Alfred Horatio," The Handbook of Texas, Vol. I, (Austin: Texas State Historical Association, 1952), p. 144.

Texas Almanac, (Dallas: Dallas Morning News, 1973), p. 72, 136.

# 10 GEOGRAPHICAL DATA

UTM OK WM

ACREAGE OF NOMINATED PROPERTY one acre

## UTM REFERENCES

A 14 706240 3629740  
 ZONE EASTING NORTHING

B           
 ZONE EASTING NORTHING

C         

D         

## VERBAL BOUNDARY DESCRIPTION

## LIST ALL STATES AND COUNTIES FOR PROPERTIES OVERLAPPING STATE OR COUNTY BOUNDARIES

STATE	CODE	COUNTY	CODE
STATE	CODE	COUNTY	CODE

# 11 FORM PREPARED BY

NAME/TITLE Joe R. Williams, Project Coordinator  
Stephen Smith, Restoration Consultant

ORGANIZATION Texas Historical Commission

DATE 9-19-75

STREET & NUMBER P. O. Box 12276, Capitol Station

TELEPHONE 512-475-3094

CITY OR TOWN Austin

STATE Texas 78711

# 12 STATE HISTORIC PRESERVATION OFFICER CERTIFICATION

THE EVALUATED SIGNIFICANCE OF THIS PROPERTY WITHIN THE STATE IS:

NATIONAL    STATE    LOCAL X

As the designated State Historic Preservation Officer for the National Historic Preservation Act of 1966 (Public Law 89-665), I hereby nominate this property for inclusion in the National Register and certify that it has been evaluated according to the criteria and procedures set forth by the National Park Service.

STATE HISTORIC PRESERVATION OFFICER SIGNATURE

TITLE Executive Director, Texas Historical Commission DATE September 22, 1975

### FOR NPS USE ONLY

I HEREBY CERTIFY THAT THIS PROPERTY IS INCLUDED IN THE NATIONAL REGISTER

DATE 10/29/75

DIRECTOR, OFFICE OF ARCHEOLOGY AND HISTORIC PRESERVATION

ATTEST: Ronald M. Stuebel  
 KEEPER OF THE NATIONAL REGISTER

DATE 10/21/75



Property

*Belo, Alfred, Home*

~~*Sparkman's Funeral Home*~~

State

*Idaho*

Working Number

*11.29.74.2065*

SPECIAL  
RESUBMISSION

TECHNICAL

Photos *2*

Maps *1*

*2 cont sheets (7, 8)*

CONTROL

*cm*

*OK 12.6.74*

HISTORIAN

*As this is nominated solely for architectural significance, I wonder if we should have a more complete statement on architectural alterations which appear extensive. Sign. in communications as well. RETURN + typed 12/12/74*

ARCHITECTURAL HISTORIAN

ARCHEOLOGIST

*We also need a descrip. -  
At least they didn't  
nom. it for social/hum.*

*Return  
J. Thorman  
12/17/74*

OTHER

HAER

Inventory \_\_\_\_\_

Review \_\_\_\_\_

REVIEW UNIT CHIEF

*Return  
Cole  
1/15/75*

BRANCH CHIEF

KEEPER

National Register Write-up \_\_\_\_\_

Send-back *3.31.75*

Entered \_\_\_\_\_

Federal Register Entry \_\_\_\_\_

Re-submit \_\_\_\_\_

INT:2106-74



UNITED STATES DEPARTMENT OF THE INTERIOR  
NATIONAL PARK SERVICE

**DATA SHEET**

FOR NPS USE ONLY

RECEIVED SEP 23 1975

DATE ENTERED NATIONAL REGISTER OCT 29 1976

# NATIONAL REGISTER OF HISTORIC PLACES INVENTORY -- NOMINATION FORM

SEE INSTRUCTIONS IN *HOW TO COMPLETE NATIONAL REGISTER FORMS*  
TYPE ALL ENTRIES -- COMPLETE APPLICABLE SECTIONS

## 1 NAME

HISTORIC Alfred Horatio Belo <sup>House</sup> Residence  
AND/OR COMMON

## 2 LOCATION

STREET & NUMBER  
2115 Ross Avenue

CITY, TOWN  
Dallas

STATE  
Texas

VICINITY OF  
CODE 048

CONGRESSIONAL DISTRICT  
3

COUNTY  
Dallas

CODE  
113

## 3 CLASSIFICATION

CATEGORY	OWNERSHIP	STATUS	PRESENT USE	
<input type="checkbox"/> DISTRICT	<input type="checkbox"/> PUBLIC	<input type="checkbox"/> OCCUPIED	<input type="checkbox"/> AGRICULTURE	<input type="checkbox"/> MUSEUM
<input checked="" type="checkbox"/> BUILDING(S)	<input checked="" type="checkbox"/> PRIVATE	<input checked="" type="checkbox"/> UNOCCUPIED	<input type="checkbox"/> COMMERCIAL	<input type="checkbox"/> PARK
<input type="checkbox"/> STRUCTURE	<input type="checkbox"/> BOTH	<input type="checkbox"/> WORK IN PROGRESS	<input type="checkbox"/> EDUCATIONAL	<input type="checkbox"/> PRIVATE RESIDENCE
<input type="checkbox"/> SITE	<b>PUBLIC ACQUISITION</b>	<b>ACCESSIBLE</b>	<input type="checkbox"/> ENTERTAINMENT	<input type="checkbox"/> RELIGIOUS
<input type="checkbox"/> OBJECT	<input type="checkbox"/> IN PROCESS	<input checked="" type="checkbox"/> YES: RESTRICTED	<input type="checkbox"/> GOVERNMENT	<input type="checkbox"/> SCIENTIFIC
	<input checked="" type="checkbox"/> BEING CONSIDERED	<input type="checkbox"/> YES: UNRESTRICTED	<input type="checkbox"/> INDUSTRIAL	<input type="checkbox"/> TRANSPORTATION
		<input type="checkbox"/> NO	<input type="checkbox"/> MILITARY	<input checked="" type="checkbox"/> OTHER: Vacant

## 4 OWNER OF PROPERTY

NAME  
Mrs. Allan T. Morrison

STREET & NUMBER  
319 Vanderbilt

CITY, TOWN  
Asheville

STATE  
North Carolina

## 5 LOCATION OF LEGAL DESCRIPTION

COURTHOUSE,  
REGISTRY OF DEEDS, ETC. Dallas County Courthouse

STREET & NUMBER  
Houston between Main and Elm

CITY, TOWN  
Dallas

STATE  
Texas

## 6 REPRESENTATION IN EXISTING SURVEYS

TITLE  
Dallas County Survey, Texas Historical Commission

DATE  
July, 1975

DEPOSITORY FOR  
SURVEY RECORDS  
Texas Historical Commission

CITY, TOWN  
Austin

STATE  
Texas



# 7 DESCRIPTION

CONDITION		CHECK ONE	CHECK ONE
<input type="checkbox"/> EXCELLENT	<input type="checkbox"/> DETERIORATED	<input type="checkbox"/> UNALTERED	<input checked="" type="checkbox"/> ORIGINAL SITE
<input checked="" type="checkbox"/> GOOD	<input type="checkbox"/> RUINS	<input checked="" type="checkbox"/> ALTERED	<input type="checkbox"/> MOVED      DATE _____
<input type="checkbox"/> FAIR	<input type="checkbox"/> UNEXPOSED		

## DESCRIBE THE PRESENT AND ORIGINAL (IF KNOWN) PHYSICAL APPEARANCE

The Alfred Horatio Belo House, located at 2115 Ross Avenue in downtown Dallas was constructed in 1888 and patterned after the Belo family home in Salem, North Carolina (1849). Built in the NeoClassical Revival style in an age when Victorian styles were popular in Texas, the house is situated on the block bounded by Ross Avenue on the south, Pearl on the east, Flora on the north, and Olive on the west. A long, gently sloping lawn with magnolias, elms and oaks separates the house from the street. Originally constructed of red brick on a pier and beam foundation, the edifice was painted white in a major remodelling effort in 1926.

A pedimented portico supported by six fluted corinthian columns dominates the south facade. Arranged in groups of three at both corners of the portico, the columns display slender proportions which are characteristic of the NeoClassical Revival style. A heavy entablature embellished with dentils and modillions graces each of the four facades. An entrance portal with fanlight and sidelights also displays unusually slender proportions for a residence of this scale. On either side of this doorway are small leaded-glass windows which illuminate the entrance vestibule beyond. Above this portal is a heavy balcony with turned balusters supported by decorative consoles. A tripartite doorway opens onto this balcony from the second floor sitting room. Window sashes in the house were changed in 1926 when the Sparkman family pleased the property. Originally graced with one large pane of glass per sash, the upper sash is now divided into nine lights. Windows on either side of the portico on the south facade are arranged in a tripartite configuration with the center section matching the double windows above, and flanked by narrow windows of the same height on either side.

The west facade is dominated by a porte cochere. Projecting into this space is a semicircular bay, a twin of which projects from the east facade. Capping this composition is a long gable, the center of which is dominated by a Palladian window. A slate roof covers the house and is pierced with dormers on either side of the portico and interior chimneys with corbeled caps at the crest. The east facade originally was the reverse duplication of the west side, but an addition in the 1930's to accommodate funeral home facilities altered this wall. At the back of the house, or north facade, is the kitchen and servant's ell. Two stories in height, this section duplicates the proportions and detailing of the central section.

The plan of the house is grand in scale. A central stair hall with entrance vestibule is the dominant feature of both floors. Handsomely detailed paneling, columns, cornice, coffered ceiling, and staircase are



UNITED STATES DEPARTMENT OF THE INTERIOR  
NATIONAL PARK SERVICE

**NATIONAL REGISTER OF HISTORIC PLACES  
INVENTORY -- NOMINATION FORM**

FOR NPS USE ONLY	RECEIVED
RECEIVED	SEP 25 1975
DATE ENTERED	NATIONAL REGISTER
	OCT 29 1975

CONTINUATION SHEET

ITEM NUMBER 7 PAGE 1

constructed of English oak in this space. In a niche to the east of the staircase is a waiting area with tall benches facing each other. Located on the west side of this hall on the first floor are the drawing room and the dining room. Cornices, door and window frames, wainscoting, mantles, and baseboards are of Honduras mahogany. Fireplaces with large mantles are serviced by the central interior chimney. A semicircular bay at the west end of the dining room projects into the porte cochere beyond. The kitchen and servant's ell projecting from the north wall houses the breakfast room, kitchen and its chimney, service porch, and back stairs.

On the east side of the hall are the music room and library. Exactly the reverse in plan of the drawing room, the music room displays woodwork of American Walnut. The window on the east wall was replaced with a doorway in the 1930's to accommodate the corridor leading to the funeral home chapel. The library, however, is intact and the most opulent room in the house. Window seats between heavy English oak bookcases and a semicircular bay that projects into a courtyard dominate the room.

The four bedrooms, sitting room and bathrooms on the second floor correspond with the plan of the first floor. Woodwork, marble bathroom fixtures, and a fireplace in each bedroom continued the spectrum of fine quality. To the north of the stairhall projects the servant's bedrooms and back stairs. This area of the house has been altered to the extent that it is difficult to decipher where the partitions were originally located. Other than the profusion of additions on the east side and alterations of the basic plan in the kitchen/servant's ell, the house is in an excellent state of preservation.



# 8 SIGNIFICANCE

PERIOD	AREAS OF SIGNIFICANCE -- CHECK AND JUSTIFY BELOW			
<input type="checkbox"/> PREHISTORIC	<input type="checkbox"/> ARCHEOLOGY-PREHISTORIC	<input type="checkbox"/> COMMUNITY PLANNING	<input type="checkbox"/> LANDSCAPE ARCHITECTURE	<input type="checkbox"/> RELIGION
<input type="checkbox"/> 1400-1499	<input type="checkbox"/> ARCHEOLOGY-HISTORIC	<input type="checkbox"/> CONSERVATION	<input type="checkbox"/> LAW	<input type="checkbox"/> SCIENCE
<input type="checkbox"/> 1500-1599	<input type="checkbox"/> AGRICULTURE	<input type="checkbox"/> ECONOMICS	<input type="checkbox"/> LITERATURE	<input type="checkbox"/> SCULPTURE
<input type="checkbox"/> 1600-1699	<input checked="" type="checkbox"/> ARCHITECTURE	<input type="checkbox"/> EDUCATION	<input type="checkbox"/> MILITARY	<input type="checkbox"/> SOCIAL/HUMANITARIAN
<input type="checkbox"/> 1700-1799	<input type="checkbox"/> ART	<input type="checkbox"/> ENGINEERING	<input type="checkbox"/> MUSIC	<input type="checkbox"/> THEATER
<input checked="" type="checkbox"/> 1800-1899	<input type="checkbox"/> COMMERCE	<input type="checkbox"/> EXPLORATION/SETTLEMENT	<input type="checkbox"/> PHILOSOPHY	<input type="checkbox"/> TRANSPORTATION
<input type="checkbox"/> 1900-	<input checked="" type="checkbox"/> COMMUNICATIONS	<input type="checkbox"/> INDUSTRY	<input type="checkbox"/> POLITICS/GOVERNMENT	<input type="checkbox"/> OTHER (SPECIFY)
	<input type="checkbox"/> INVENTION			

SPECIFIC DATES 1888, 1926

BUILDER/ARCHITECT

## STATEMENT OF SIGNIFICANCE

The A. H. Belo residence is the only surviving example of the many palatial houses that once stood on Ross Avenue in downtown Dallas. Built in 1888 for the founder of the Dallas Morning News, the house was patterned after the family home in Salem, North Carolina (1849). Possibly the first example of the NeoClassical style in Dallas, the mansion was conceived at a time when other prominent citizens were building in the Victorian style.

Alfred Horatio Belo moved to Texas in 1865 after serving in the Confederate Army during the Civil War. He entered into a partnership with the publisher of the Galveston News, and in 1875 he became the principal owner of the newspaper. During this period in Galveston, he installed the first telephones in Texas -- one in his home and the other in his office.

Mr. Belo along with his family moved to Dallas in 1885 to establish a newspaper in the booming Southwest cotton center. The Dallas Morning News was founded on October 1, 1885, thereby establishing its founder as the first publisher to print duplicate newspapers in two communities separated by more than three hundred miles. Equally significant was the establishment of the first telegraph wire connections in Texas between the two newspaper offices. A. H. Belo's influence as a publisher set standards by which other newspapers were operated, the most notable of which is the New York Times.

The Belo family residence at 2115 Ross Avenue was built in 1888. Many of the social standards of Dallas were set at this residence prior to A. H. Belo's death in 1901. His descendants continued to live in the house until 1926, at which time the property was leased to the Sparkman family. Major architectural revisions were made to the house in 1926 so that it could serve as a funeral home as well as a residence. Window sashes were changed to a fashionable style, the kitchen and servant's ell were rearranged, a large chapel was added to the east end of the house, and the red brick edifice was painted white.

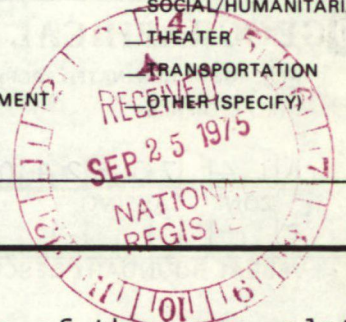



# 9 MAJOR BIBLIOGRAPHICAL REFERENCES

"Belo, Alfred Horatio," The Handbook of Texas, Vol. I, (Austin: Texas State Historical Association, 1952), p. 144.

Texas Almanac, (Dallas: Dallas Morning News, 1973), p. 72, 136.

# 10 GEOGRAPHICAL DATA

ACREAGE OF NOMINATED PROPERTY one acre

UTM REFERENCES

A 14 706240 3629740  
 ZONE EASTING NORTHING

*UTM OKWM*

B           
 ZONE EASTING NORTHING

C           
 ZONE EASTING NORTHING

VERBAL BOUNDARY DESCRIPTION

LIST ALL STATES AND COUNTIES FOR PROPERTIES OVERLAPPING STATE OR COUNTY BOUNDARIES

STATE	CODE	COUNTY	CODE

# 11 FORM PREPARED BY

NAME / TITLE Joe R. Williams, Project Coordinator  
Stephen Smith, Restoration Consultant

ORGANIZATION Texas Historical Commission

DATE 9-19-75

STREET & NUMBER P. O. Box 12276, Capitol Station

TELEPHONE 512-475-3094

CITY OR TOWN Austin

STATE Texas 78711

# 12 STATE HISTORIC PRESERVATION OFFICER CERTIFICATION

THE EVALUATED SIGNIFICANCE OF THIS PROPERTY WITHIN THE STATE IS:

NATIONAL    STATE    LOCAL X

As the designated State Historic Preservation Officer for the National Historic Preservation Act of 1966 (Public Law 89-665), I hereby nominate this property for inclusion in the National Register and certify that it has been evaluated according to the criteria and procedures set forth by the National Park Service.

STATE HISTORIC PRESERVATION OFFICER SIGNATURE

TITLE Executive Director, Texas Historical Commission DATE September 22, 1975

FOR NPS USE ONLY

I HEREBY CERTIFY THAT THIS PROPERTY IS INCLUDED IN THE NATIONAL REGISTER

*Acting*

Don A. [Signature]  
 DIRECTOR, OFFICE OF ARCHEOLOGY AND HISTORIC PRESERVATION

DATE 10/29/75

ATTEST: Ronald M. [Signature]  
 KEEPER OF THE NATIONAL REGISTER

DATE 10/21/75



UNITED STATES DEPARTMENT OF THE INTERIOR  
NATIONAL PARK SERVICE

**NATIONAL REGISTER OF HISTORIC PLACES  
INVENTORY -- NOMINATION FORM**

FOR NPS USE ONLY

RECEIVED

SEP 25 1975

DATE ENTERED

NATIONAL  
REGISTER

OCT 29 1975

CONTINUATION SHEET

ITEM NUMBER 8 PAGE 1

The property was maintained as Sparkman Funeral Home until 1973 when a new facility was built in North Dallas. The residence has remained vacant and unattended until August, 1975, when a major restoration was begun. The property will be restored to its original configuration by Sparkman-Hillcrest Funeral Home and maintained as a museum to commemorate the age when many palatial residences lined either side of Ross Avenue.



Property BELO, ALFRED HORATIO, HOUSE

75001965  
Dallas

2nd Control Sheet

State TX Working Number 11.29.74.2063

**TECHNICAL**

Photos 2  
Maps 1

**CONTROL**

*OK pl*  
*9.25.75*

**HISTORIAN**

*Accept*  
*E. Smith*  
*10-9-75*

**ARCHITECTURAL HISTORIAN**

*ACCEPT*  
*H. J. J. J.*  
*10/1/75*

**ARCHEOLOGIST**

**OTHER**

**HAER**

Inventory \_\_\_\_\_  
Review \_\_\_\_\_

**REVIEW UNIT CHIEF**

*Accept*  
*Cole*  
*10.17.75*

**BRANCH CHIEF**

**KEEPER**

*Accept*  
*R. Greenberg*  
*10/21/75*

National Register Write-up \_\_\_\_\_  
Federal Register Entry 2-3-76

Send-back \_\_\_\_\_  
Re-submit 9.25.75

Entered OCT 29 1975

INT:2106-74







PROPERTY OF THE NATIONAL REGISTER

NPS Number 10-29-75

Title: Alfred Horatio Belo.  
Residence -- Dallas Cty.,

Loc. Texas -- So. elevation  
from Ross Ave.

16-2  
11+

CODE: DAL  
DA

VIEW: Front, SE ELEVATION

NEG. BY: THC

DATE: February 15, 1974

NOT TO BE USED WITHOUT PERMISSION  
TEXAS HISTORICAL COMMISSION

P.O. BOX 12376  
CAPITOL STATION  
AUSTIN, TX 78711

1084



UNITED STATES DEPARTMENT OF THE INTERIOR  
NATIONAL PARK SERVICE

**NATIONAL REGISTER OF HISTORIC PLACES  
PROPERTY PHOTOGRAPH FORM**

FOR NPS USE ONLY	
RECEIVED	SEP 25 1975
DATE ENTERED	OCT 29 1975

SEE INSTRUCTIONS IN *HOW TO COMPLETE NATIONAL REGISTER FORMS*  
TYPE ALL ENTRIES -- ENCLOSE WITH PHOTOGRAPH

**1 NAME**

HISTORIC Alfred Horatio Belo Residence

AND/OR COMMON

**2 LOCATION**

CITY, TOWN Dallas                      VICINITY OF                      STATE Texas                      COUNTY Dallas

**3 PHOTO REFERENCE**

PHOTO CREDIT Texas Historical Commission                      DATE OF PHOTO 2-15-74

NEGATIVE FILED AT Texas Historical Commission

**4 IDENTIFICATION**

DESCRIBE VIEW, DIRECTION, ETC. IF DISTRICT, GIVE BUILDING NAME & STREET  
South elevation from Ross Avenue

PHOTO NO. 1 *of 4*







PROPERTY OF THE NATIONAL REGISTER

NPS Number 10-29-75

Title: Alfred Horatio  
Belo Residence

Loc. Dallas Cty., Texas  
SW oblique from  
Arneway



UNITED STATES DEPARTMENT OF THE INTERIOR  
NATIONAL PARK SERVICE

**NATIONAL REGISTER OF HISTORIC PLACES  
PROPERTY PHOTOGRAPH FORM**

FOR NPS USE ONLY	
RECEIVED	SEP 25 1975
DATE ENTERED	OCT 29 1975

SEE INSTRUCTIONS IN *HOW TO COMPLETE NATIONAL REGISTER FORMS*  
TYPE ALL ENTRIES -- ENCLOSE WITH PHOTOGRAPH

**1 NAME**

HISTORIC Alfred Horatio Belo Residence

AND/OR COMMON

**2 LOCATION**

CITY, TOWN Dallas

\_\_\_ VICINITY OF

STATE Texas

COUNTY Dallas

**3 PHOTO REFERENCE**

PHOTO CREDIT Texas Historical Commission

DATE OF PHOTO 8/1/75

NEGATIVE FILED AT Texas Historical Commission

**4 IDENTIFICATION**

DESCRIBE VIEW, DIRECTION, ETC. IF DISTRICT, GIVE BUILDING NAME & STREET

Southwest oblique from driveway

PHOTO NO.

2 034







PROPERTY OF THE NATIONAL REGISTER

NPS Number 10-29-75  
Title: Alfred Heratio Belo  
Residence -- Dallas  
Loc. City, Texas -- SW  
Oblique from Olive  
St.

CODE: DAL  
DR

VIEW: Ob. of side & front

NEG. BY: JHC

DATE: February 15, 1974

NOT TO BE USED WITHOUT PERMISSION  
TEXAS HISTORICAL COMMISSION

P.O. BOX 12273  
CAPITOL STATION  
AUSTIN, TX 78711

16-2-117



UNITED STATES DEPARTMENT OF THE INTERIOR  
NATIONAL PARK SERVICE

**NATIONAL REGISTER OF HISTORIC PLACES  
PROPERTY PHOTOGRAPH FORM**

FOR NPS USE ONLY	
RECEIVED	SEP 25 1975
DATE ENTERED	OCT 29 1975

SEE INSTRUCTIONS IN *HOW TO COMPLETE NATIONAL REGISTER FORMS*  
TYPE ALL ENTRIES -- ENCLOSE WITH PHOTOGRAPH

**1 NAME**

HISTORIC Alfred Horatio Belo Residence

AND/OR COMMON

**2 LOCATION**

CITY, TOWN Dallas

\_\_\_\_VICINITY OF

STATE Texas

COUNTY Dallas

**3 PHOTO REFERENCE**

PHOTO CREDIT Texas Historical Commission

DATE OF PHOTO 2/15/74

NEGATIVE FILED AT Texas Historical Commission

**4 IDENTIFICATION**

DESCRIBE VIEW, DIRECTION, ETC. IF DISTRICT, GIVE BUILDING NAME & STREET

Southwest oblique from Olive Street

PHOTO NO.

3 of 4







PROPERTY OF THE NATIONAL REGISTER

NPS Number

10-29-75

Title:

Alfred Horatio Belo  
Residence -- Dallas City,

Loc.

Texas -- Interior of  
entrance hall

---



UNITED STATES DEPARTMENT OF THE INTERIOR  
NATIONAL PARK SERVICE

**NATIONAL REGISTER OF HISTORIC PLACES  
PROPERTY PHOTOGRAPH FORM**

FOR NPS USE ONLY	
RECEIVED	SEP 25 1975
DATE ENTERED	OCT 29 1975

SEE INSTRUCTIONS IN *HOW TO COMPLETE NATIONAL REGISTER FORMS*  
TYPE ALL ENTRIES -- ENCLOSE WITH PHOTOGRAPH

**1 NAME**

HISTORIC Alfred Horatio Belo Residence

AND/OR COMMON

**2 LOCATION**

CITY, TOWN Dallas

\_\_\_ VICINITY OF

STATE Texas

COUNTY Dallas

**3 PHOTO REFERENCE**

PHOTO CREDIT Texas Historical Commission

DATE OF PHOTO 8/1/75

NEGATIVE FILED AT Texas Historical Commission

**4 IDENTIFICATION**

DESCRIBE VIEW, DIRECTION, ETC. IF DISTRICT, GIVE BUILDING NAME & STREET

PHOTO NO.

Interior of entrance hall

4



UNITED STATES DEPARTMENT OF THE INTERIOR  
NATIONAL PARK SERVICE

**NATIONAL REGISTER OF HISTORIC PLACES  
PROPERTY MAP FORM**

FOR NPS USE ONLY  
RECEIVED SEP 25 1975  
NATIONAL REGISTER  
DATE ENTERED OCT 29 1975

SEE INSTRUCTIONS IN *HOW TO COMPLETE NATIONAL REGISTER FORMS*  
TYPE ALL ENTRIES -- ENCLOSE WITH MAP

**1 NAME**

HISTORIC

Alfred Horatio Belo Residence

AND/OR COMMON

**2 LOCATION**

CITY, TOWN

Dallas

\_\_\_ VICINITY OF

COUNTY

Dallas

STATE

Texas

**3 MAP REFERENCE**

SOURCE

USGS

SCALE

1:24000

DATE

1958

**4 REQUIREMENTS**

TO BE INCLUDED ON ALL MAPS

1. PROPERTY BOUNDARIES
2. NORTH ARROW
3. UTM REFERENCES



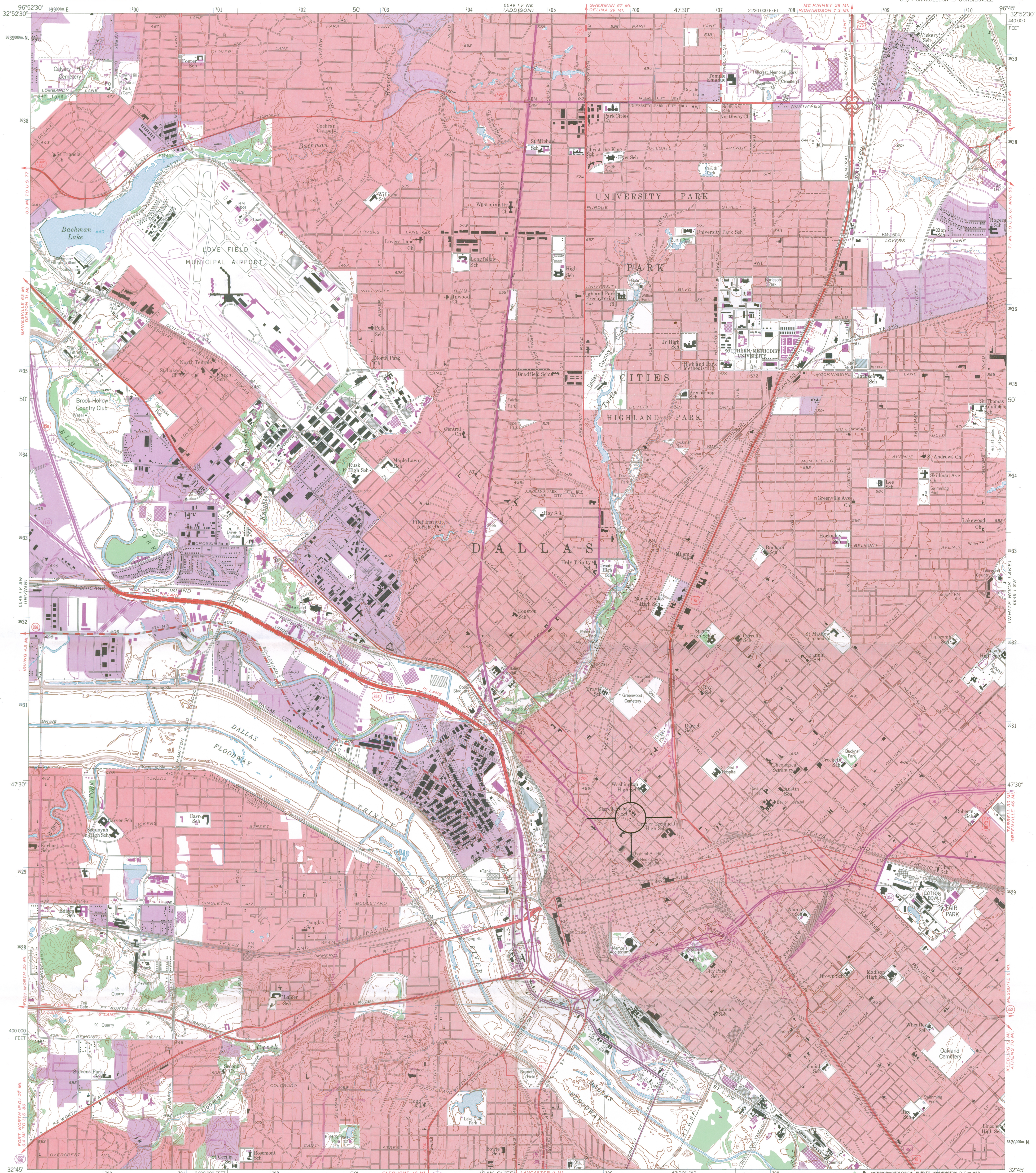

Mapped, edited, and published by the Geological Survey  
Control by USGS and USC&GS

Culture and drainage in part compiled from aerial photographs  
taken 1952 and 1956. Topography from city of Dallas surveys  
1954 and by planetable surveys 1958

Polyconic projection. 1927 North American datum  
10,000-foot grid based on Texas coordinate system,  
north central zone.  
1000-meter Universal Mercator grid ticks,  
zone 14, shown in blue

Red tint indicates areas in which only  
landmark buildings are shown

Revisions shown in purple compiled by the Geological Survey from  
aerial photographs taken 1968. This information not field checked

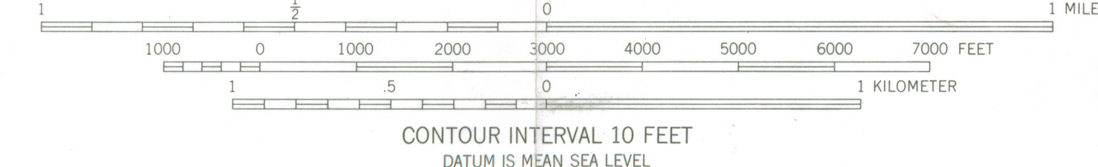
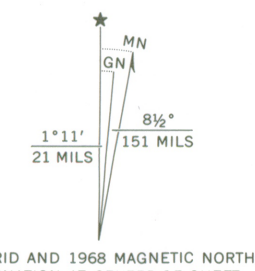

**ALFRED HORATIO BELO RESIDENCE**  
DALLAS, TEXAS  
UTM REFERENCE:  
14 / 706240 / 3629740

ROAD CLASSIFICATION

Heavy duty	Light duty
Medium-duty	Unimproved dirt
Interstate Route	U.S. Route
	State Route



DALLAS, TEX.  
SE/4 CARROLLTON 15' QUADRANGLE  
N3245-W9645/7.5

1958  
PHOTOREVISED 1968  
U.S. GEOLOGICAL SURVEY  
SERIES V882  
**3296-331**

NOV 25 1969

THIS MAP COMPLIES WITH NATIONAL MAP ACCURACY STANDARDS  
FOR SALE BY U.S. GEOLOGICAL SURVEY, DENVER, COLORADO 80225, OR WASHINGTON, D.C. 20242  
A FOLDER DESCRIBING TOPOGRAPHIC MAPS AND SYMBOLS IS AVAILABLE ON REQUEST



ENTRIES IN THE NATIONAL REGISTER

STATE TEXAS

Date Entered OCT 29 1975

<u>Name</u>	<u>Location</u>
Belo, Alfred Horatio, House	Dallas Dallas County

Also Notified

Hon. John G. Tower  
Hon. Lloyd M. Bentsen  
Hon. James M. Collins

Regional Director, Southwest Region

State Historic Preservation Officer  
Mr. Truett Latimer  
Executive Director, Texas State  
Historical Survey Committee  
P.O. Box 12276, Capitol Station  
Austin, Texas 78711

PR MMott/je 11/11/75



<b>FEDERAL ASSISTANCE</b>		2. APPLICANT'S APPLICATION		3. STATE APPLICATION IDENTIFIER		7. NUMBER 8-02-04035	
1. TYPE OF ACTION <input type="checkbox"/> PREAPPLICATION <input checked="" type="checkbox"/> APPLICATION <input type="checkbox"/> NOTIFICATION OF INTENT (Opt.) <input type="checkbox"/> REPORT OF FEDERAL ACTION <small>(Mark appropriate box)</small>		b. DATE 19 78 07 20		b. DATE Year month day 19 78 03 03		ASSIGNED	
4. LEGAL APPLICANT/RECIPIENT		5. FEDERAL EMPLOYER IDENTIFICATION NO.		6. PROGRAM (From Federal Catalog)		b. TITLE	
a. Applicant Name : State Historic Preservation Office		74-6016195		a. NUMBER 1   5   9   0   4		b. TITLE Historic Preservation	
b. Organization Unit : Texas Historical Commission		c. Street/P.O. Box : P.O. Box 12276		d. City : Austin		e. County : Travis	
f. State : Texas		g. ZIP Code: 78711		h. Contact Person (Name & telephone No.) : Truett Latimer (512) 475-3094		8. TYPE OF APPLICANT/RECIPIENT A-State H-Community Action Agency B-Interstate I-Higher Educational Institution C-Substate J-Indian Tribe D-District K-Other (Specify): E-City F-School District G-Special Purpose District Enter appropriate letter <input type="checkbox"/> A	
7. TITLE AND DESCRIPTION OF APPLICANT'S PROJECT		9. TYPE OF ASSISTANCE		10. AREA OF PROJECT IMPACT (Names of cities, counties, States, etc.)		11. ESTIMATED NUMBER OF PERSONS BENEFITING	
Alfred H. Belo House Development Project, Dallas, Dallas County, Texas. The A. H. Belo mansion, built in 1888 for the founder of the Dallas Morning News, is the only surviving example of the many palatial houses that once stood on Ross Avenue. The project objective is to rehabilitate the property for use by the Dallas Bar Association.		A-Basic Grant D-Insurance B-Supplemental Grant E-Other C-Loan Enter appropriate letter(s) <input type="checkbox"/> A		Texas		12,000,000	
13. PROPOSED FUNDING		14. CONGRESSIONAL DISTRICTS OF:		12. TYPE OF APPLICATION		15. TYPE OF CHANGE (For 12c or 12e)	
a. FEDERAL \$ 100,000 .00		a. APPLICANT Statewide		A-New C-Revision E-Augmentation B-Renewal D-Continuation Enter appropriate letter <input type="checkbox"/> A		A-Increase Dollars F-Other (Specify): B-Decrease Dollars C-Increase Duration D-Decrease Duration E-Cancellation N/A	
b. APPLICANT 772,800 .00		b. PROJECT 3		16. PROJECT START DATE Year month day 19/ See 33		17. PROJECT DURATION 12 Months	
c. STATE .00		18. ESTIMATED DATE TO BE SUBMITTED TO FEDERAL AGENCY >		19. EXISTING FEDERAL IDENTIFICATION NUMBER		20. FEDERAL AGENCY TO RECEIVE REQUEST (Name, City, State, ZIP code)	
d. LOCAL .00		19 78 07 20		21. REMARKS ADDED <input type="checkbox"/> Yes <input checked="" type="checkbox"/> No		OAHF, HCRS, Washington, DC 20240	
e. OTHER .00		f. TOTAL \$ 872,800 .00		22. THE APPLICANT CERTIFIES THAT		23. CERTIFYING REPRESENTATIVE	
22. THE APPLICANT CERTIFIES THAT		a. TYPED NAME AND TITLE Truett Latimer, State Historic Preservation Officer		b. SIGNATURE 		c. DATE SIGNED 19 78 07 20	
a. To the best of my knowledge and belief, data in this preapplication/application are true and correct, the document has been duly authorized by the governing body of the applicant and the applicant will comply with the attached assurances if the assistance is approved.		b. If required by OMB Circular A-95 this application was submitted, pursuant to instructions therein, to appropriate clearinghouses and all responses are attached: spouse <input type="checkbox"/> Response attached <input type="checkbox"/>		(1) North Central Texas Council of Governments <input type="checkbox"/>		(2) Governor's Office of Budget and Planning <input type="checkbox"/>	
24. AGENCY NAME Department of the Interior		25. APPLICATION RECEIVED 19 78 7 25		26. ORGANIZATIONAL UNIT Heritage Conservation & Recreation		27. ADMINISTRATIVE OFFICE Grants Administration Div.	
28. FEDERAL APPLICATION IDENTIFICATION		29. ADDRESS 18th and C Streets NW, Washington, D.C. 20240		30. FEDERAL GRANT IDENTIFICATION 48-8989		31. ACTION TAKEN	
32. FUNDING		33. ACTION DATE		34. STARTING DATE		35. CONTACT FOR ADDITIONAL INFORMATION (Name and telephone number)	
a. FEDERAL \$ 100,000 .00		19 78 8 8		19 78 8 1		Stephen D. Newman 202 523-5472	
b. APPLICANT 772,800 .00		36. ENDING DATE		37. REMARKS ADDED		38. FEDERAL AGENCY A-95 ACTION	
c. STATE .00		19 80 9 30		<input type="checkbox"/> Yes <input checked="" type="checkbox"/> No		a. In taking above action, any comments received from clearinghouses were considered. If agency response is due under provisions of Part 1, OMB Circular A-95, it has been or is being made.	
d. LOCAL .00		b. FEDERAL AGENCY A-95 OFFICIAL (Name and telephone no.)		same as #35		b. FEDERAL AGENCY A-95 OFFICIAL (Name and telephone no.)	
e. OTHER .00		38. FEDERAL AGENCY A-95 ACTION		same as #35		same as #35	
f. TOTAL \$ 872,800 .00		38. FEDERAL AGENCY A-95 ACTION		same as #35		same as #35	

SECTION I - APPLICANT/RECIPIENT DATA

SECTION II - CERTIFICATION

SECTION III - FEDERAL AGENCY ACTION

JUL 25 1978



# NR Data Sheet

DATE: 12-9-76  
Reviewer INITIALS: nesbitt  
NR DOE 10/29/75

NAME AS IT APPEARS IN FEDERAL REGISTER: <sup>10</sup> Belò, Alfred Horatio, House

OTHER NAMES:

### LOCATION:

STREET & NUMBER: 2115 Ross Avenue  
CITY, TOWN: Dallas  
STATE: TX  
VICINITY OF: Dallas  
CONGRESSIONAL DISTRICT: third  
COUNTY: Dallas  
code: 113

OWNER OF PROPERTY: (Circle) PRIVATE STATE LOCAL GOV'T MUNICIPAL COUNTY OTHER

ADMINISTRATOR (underline):  
FEDERAL (AGENCY NAME):  
NPS REGION: (CIRCLE) N. ATLANTIC MID ATLANTIC SOUTHEAST MIDWEST  
SOUTHWEST ROCKY MOUNTAIN WEST PACIFIC NORTHWEST

### FEATURES:

INTERIOR Substantially intact-1  
- unknown - 4  
- not applicable - 7  
EXTEPIOR Substantially intact-2  
- unknown - 5  
- not applicable - 8  
ENVIFONS Substantially intact-3  
- unknown - 6  
- Not applicable-9

- Interior, exterior, environs not intact-0

CONDITION -  
- EXCELLENT  
GOOD  
- FAIR  
- DETERIORATED  
- RUINS  
- UNEXPOSED  
- Unexcavated  
- UNALTERED  
ALTERED  
- Reconstructed  
- Excavated  
ORIGINAL SITE  
- MOVED  
- Unknown

ACCESS -  
Yes-restricted Yes-unrestricted No access Unknown

historic district? YES NO

WITHIN NATIONAL REGISTER HISTORIC DISTRICT? YES NO  
IF YES, NAME:

WITHIN NATIONAL HISTORIC LANDMARK? YES NO  
IF YES, NAME:

ADAPTIVE USE: YES NO Saved? YES NO

### FUNCTION(S): (use vocabulary words)

then- HOUSE  
now- NOT IN USE

### SIGNIFICANCE:

- ARCHEOLOGY-PREHISTORIC
- LANDSCAPE ARCHITECTURE
- RELIGION
- ENTERTAINMENT
- ARCHEOLOGY-HISTORIC
- CONSERVATION
- LAW/Gov't/politics
- SCIENCE
- HEALTH
- AGRICULTURE
- ECONOMICS
- LITERATURE
- RECREATION
- ARCHITECTURE -4
- EDUCATION
- MILITARY
- SETTLEMENT
- ART
- ENGINEERING
- MUSIC
- Socio/cultural -30
- COMMERCE
- EXPLORATION
- PHILOSOPHY
- TRANSPORTATION
- COMMUNICATIONS
- INDUSTRY
- POLITICS/GOVERNMENT
- OTHER (SPECIFY)
- URBAN & COMMUN PLANNING
- INVENTION

### Claims

"first" YES NO "oldest" YES NO "only" YES NO



ARCHITECTURAL STYLE: NEO-CLASSICAL REVIVAL *elements*

architect/m.builder:

engineer:

landscape/garden designer:

artist/artisan:

interior decorator:

builder/contractor:

ETHNIC GROUP:

NAMES:

personal

(label role

&

appropriate date)

events

institutional

DATES: DATE OF CONSTRUCTION (Specific date or 1/4 of century): 1888

DATE(S) OF "MAJOR" ALTERATIONS: 1926

HISTORICALLY SIGNIFICANT DATE(S):

SOURCE: (OF NOMINATION) PRIVATE STATE LOCAL GOV'T MUNICIPAL COUNTY

OTHER

FEDERAL AGENCY:

ACREAGE: (to nearest tenth of an acre) 1 acre

COMMENTS: (include architectural information here) Brick, 2 1/2 stories, irregular shape,

~~gabled and flat roof sections, interior chimneys, full-height tetrastyle entrance portico,~~  
~~consolidated, balustraded balcony, double-door entrance with fan and side lights; semi-circular~~  
*pedimented Corinthian*  
*dentilated modillion cornice*  
*rouched archway surmounted by* *braced side bay, 1-story side porte-cochere,*

~~side bay, 1-story flat roof porte-cochere; roof dormer; rear kitchen ell; 1926, E chapel~~  
*side*  
*near*  
wing added, *1926;* minor interior alterations. Neo-Classical *elements* revival. Built as the residence of

A. H. Belo, founder of the Dallas Morning News; ~~The~~ only surviving example of the large  
homes built along Ross Avenue *1926* in downtown Dallas before the turn of the century.

SIGNIFICANCE: (maximum two sentences)