

NATIONAL REGISTER OF HISTORIC PLACES
INVENTORY - NOMINATION FORM

(Type all entries - complete applicable sections)

STATE: Texas
COUNTY: Travis
FOR NPS USE ONLY
ENTRY DATE AUG 13 1974

1. NAME

COMMON:
Little Campus

AND/OR HISTORIC:
Asysum for the Blind

2. LOCATION

STREET AND NUMBER: **Bounded by 18th Street, Oldham Street, 19th Street, and Red River Streets**

CITY OR TOWN: **Austin** CONGRESSIONAL DISTRICT: **10--J.J. Pickle**

STATE: **Texas** CODE: **048** COUNTY: **Travis** CODE: **453**

3. CLASSIFICATION

CATEGORY (Check One)	OWNERSHIP	STATUS	ACCESSIBLE TO THE PUBLIC
<input checked="" type="checkbox"/> District <input type="checkbox"/> Site <input type="checkbox"/> Building <input type="checkbox"/> Structure <input type="checkbox"/> Object	<input checked="" type="checkbox"/> Public <input type="checkbox"/> Private <input type="checkbox"/> Both	<input checked="" type="checkbox"/> Occupied <input type="checkbox"/> Unoccupied <input type="checkbox"/> Preservation work in progress	Yes: <input type="checkbox"/> Restricted <input checked="" type="checkbox"/> Unrestricted <input type="checkbox"/> No
PRESENT USE (Check One or More as Appropriate)			
<input type="checkbox"/> Agricultural <input type="checkbox"/> Commercial <input checked="" type="checkbox"/> Educational <input type="checkbox"/> Entertainment	<input type="checkbox"/> Government <input type="checkbox"/> Industrial <input type="checkbox"/> Military <input type="checkbox"/> Museum	<input type="checkbox"/> Park <input type="checkbox"/> Private Residence <input type="checkbox"/> Religious <input type="checkbox"/> Scientific	<input type="checkbox"/> Transportation <input type="checkbox"/> Other (Specify)

4. OWNER OF PROPERTY

OWNER'S NAME:
University of Texas at Austin

STREET AND NUMBER:
Little Campus 19th and Red River Streets

CITY OR TOWN: **Austin** STATE: **Texas** CODE: **048**

5. LOCATION OF LEGAL DESCRIPTION

COURTHOUSE, REGISTRY OF DEEDS, ETC.:
Report of Regents to Governor and Legislature

STREET AND NUMBER:
University of Texas archives

CITY OR TOWN: **Austin** STATE: **Texas** CODE: **048**

6. REPRESENTATION IN EXISTING SURVEYS

TITLE OF SURVEY:
None

DATE OF SURVEY: Federal State County Local

DEPOSITORY FOR SURVEY RECORDS:

STREET AND NUMBER:

CITY OR TOWN: STATE: CODE:

SEE INSTRUCTIONS

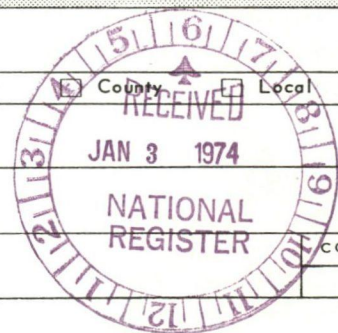

STATE: _____

COUNTY: _____

ENTRY NUMBER: _____

DATE: **AUG 13 1974**

FOR NPS USE ONLY

7. DESCRIPTION

CONDITION

(Check One)					
<input type="checkbox"/> Excellent	<input checked="" type="checkbox"/> Good	<input type="checkbox"/> Fair	<input type="checkbox"/> Deteriorated	<input type="checkbox"/> Ruins	<input type="checkbox"/> Unexposed
(Check One)			(Check One)		
<input checked="" type="checkbox"/> Altered			<input type="checkbox"/> Unaltered		
			<input type="checkbox"/> Moved		
			<input checked="" type="checkbox"/> Original Site		

DESCRIBE THE PRESENT AND ORIGINAL (if known) PHYSICAL APPEARANCE

The historic main building, built in 1857, was constructed of rough limestone with dark bricks in the finishing of the cornices. This two-story structure has limestone segmental arches which cap the windows, limestone quoins which provide emphasis and structural reinforcement, a one-story portico, and a basement. After the Civil War wide porches were added onto the ground floor and an additional story was added. It was also completely covered with stucco, although at present the original heavy brick and stone are visible by the door and on the east wall. The historic main building is presently being used as the annex building of the Division of Extension of the University of Texas at Austin. The "Little Campus" complex presently consists of five additional buildings. Each of these five structures are brick.

The auditorium building that was constructed in 1903 is currently used as the main building of the Division of Extension. This structure has limestone sills and lintels at the windows. The windows of the uppermost story (third story) have limestone sills and brick arches. It has a large, massive, three-story Classical Italianate arch that dominates the front of the structure. The principal entrance at the front of this building is dramatically recessed. A stepped parapet above the three-story Italianate arch enhances the balance of the building. At present the roof is of standing seam tin.

The building that was constructed in 1900 serves as offices for the Natural Fibers Economic Research Institute. The window detailing is highlighted by segmental arches containing a keystone. The architectural style is dominated by High Victorian Italianate influence.

The two-story brick building constructed in 1912 that originally was used for classroom facilities is currently used for storage by the Department of Geology of the University of Texas at Austin. The rear entrance has a double door with an ornate transom. The lower windows of this two-story building are arched and the upper story windows are rectangular in shape. A string course of brick divides the lower and upper stories. The symmetry of this building is enhanced by a corbled brick parapet.

SEE INSTRUCTIONS



8. SIGNIFICANCE

PERIOD (Check One or More as Appropriate)

- Pre-Columbian | 16th Century | 18th Century | 20th Century
 15th Century | 17th Century | 19th Century

SPECIFIC DATE(S) (If Applicable and Known) 1856-present

AREAS OF SIGNIFICANCE (Check One or More as Appropriate)

- | | | | |
|--|---|--|--|
| <input type="checkbox"/> Aboriginal | <input checked="" type="checkbox"/> Education | <input type="checkbox"/> Political | <input type="checkbox"/> Urban Planning |
| <input type="checkbox"/> Prehistoric | <input type="checkbox"/> Engineering | <input type="checkbox"/> Religion/Philosophy | <input type="checkbox"/> Other (Specify) _____ |
| <input type="checkbox"/> Historic | <input type="checkbox"/> Industry | <input type="checkbox"/> Science | _____ |
| <input type="checkbox"/> Agriculture | <input type="checkbox"/> Invention | <input type="checkbox"/> Sculpture | _____ |
| <input checked="" type="checkbox"/> Architecture | <input type="checkbox"/> Landscape Architecture | <input type="checkbox"/> Social/Humanitarian | _____ |
| <input type="checkbox"/> Art | <input type="checkbox"/> Literature | <input type="checkbox"/> Theater | _____ |
| <input type="checkbox"/> Commerce | <input checked="" type="checkbox"/> Military | <input type="checkbox"/> Transportation | _____ |
| <input type="checkbox"/> Communications | <input type="checkbox"/> Music | | |
| <input type="checkbox"/> Conservation | | | |

STATEMENT OF SIGNIFICANCE

On August 16, 1856, the Texas Legislature appropriated 100,000 acres of land and \$10,000 for the establishment of an asylum for the blind. This asylum was the first of its kind in the state. The plan for the site was Italian in style. The contractor for the original building was Abner H. Cooke who built it with rough limestone and dark brick. Abner H. Cooke built numerous other well-known structures in the Greek Revival style of architecture in the central Texas area, for example, the Neill-Cochran House, the Texas Governor's Mansion, and the Woodlawn (Pease Mansion). The asylum operated from 1857 through 1865 when it was closed due to the disruption caused by the Civil War.*

Since 1865 the buildings have been used for various purposes. Immediately after the Civil War General Armstrong Custer and his family used the facilities as a residence while he commanded 13 regiments of infantry and 13 regiments of cavalry. Between 1866 and 1915 the building complex again served as facilities for the blind.**During this period, four additional brick buildings were constructed. In 1880 a music and literary building was constructed. This building burned to the ground in 1891 and it was immediately rebuilt. In 1883 a building was constructed for classroom use. In 1900 another building was constructed. In 1903 an auditorium building was constructed. A carriage house was also probably constructed during this period. In 1912 a two-story brick building was constructed to provide additional classroom space. Between 1915 and 1917 the complex of buildings was vacant. During World War I the complex was used as one of the six preliminary air training institutes of the School of Military Aeronautics in the United States.

With the end of World War I and the influx of ex-service people into the University of Texas at Austin, the building complex was acquired by the University. Hence, the district became referred to as "Little Campus".

(See continuation sheet # 1)

SEE INSTRUCTIONS

NATIONAL REGISTER OF HISTORIC PLACES
INVENTORY - NOMINATION FORM

(Continuation Sheet) # 1

STATE	
Texas	
COUNTY	
Travis	
FOR NPS USE ONLY	
ENTRY NUMBER	DATE
AUG 13 1974	

(Number all entries)

By the mid 1920's the district was again used by the State Hospital system. During World War II the building reverted to use by the military.

In 1951 the Extension Service of the University of Texas at Austin acquired the oldest historic and main building. The Extension Service also occupies the building that was constructed in 1903 and it serves as the main building. The Natural Fibers Economic Research Institute is officed in the building that was constructed in 1900. The building that was constructed in 1912 is used for storage by the Department of Geology. The building that originally served as a carriage house is used for storage. The Division of Transportation uses the building that was originally built in 1880 and rebuilt in 1891 after a fire destroyed the original building.



*The initiation of the instructional program of the Institute was delayed because the first student was not admitted until December 27, 1856. This first enrollee was a boy. It was almost two months until the school gained two more students on February 21. Then by March the school had seven pupils (all boys), two teachers (one taught literature and the other taught music). No additional students enrolled in 1857, but the school continued to grow until it was closed in 1865 with a total enrollment of seventy-five boys and girls.

**Between 1866 and 1915 the average enrollment was 250 boys and girls. The asylum served grades one through twelve. Grades one to five were elementary grades and studied the basic subjects. Grades six to eight were junior high and studied history, English, arithmetic, reading, science. High school

**NATIONAL REGISTER OF HISTORIC PLACES
INVENTORY - NOMINATION FORM**

(Continuation Sheet) # 2

STATE	
Texas	
COUNTY	
Travis	
FOR NPS USE ONLY	
ENTRY NUMBER	DATE
AUG 13 1974	

(Number all entries)

grades were nine to twelve and they studied courses approved by the Texas Education Agency. The school was fully accredited and twenty-two and one-half credits were required for graduation. Therefore graduates of the Asylum were not required to take a college entrance examination. Besides academic and music courses home economics courses taught to the girls made them admirable seamstresses and homemakers, and woodworking taught to the boys produced skilled craftsmen. One of the products of the woodworking classes were brooms which were sold at quite a profit. Though each boy received a commission for his brooms the school still returned \$3,000 to the State Treasury every year from the broom sales. In the music field piano, pipe organ, voice, violin, band, and chorus were taught. All students were required to take physical education unless excused by a doctor's permit. Girls were taught dancing--modern, folk, tap, and others. They also participated in track and tumbling. The boys were taught wrestling, tumbling and track. In these areas they participated in tournaments with other blind schools throughout the country. Tumbling exhibitions were often given at commencement exercises. Students were encouraged to participate in many sports such as football, basketball, volleyball, softball, croquet, and even skating. There were two gymnasiums, a boys and a girls added after the Civil War. The students were also exposed to the performing arts. The Austin Statesman advertised a free operetta given by the students in 1909. The characters included were the daisy, lily, rose, sunflower, onion, thistle, oak tree, clover, and goldenrod. They were all entered in a contest for the national flower and judged by a bailif, lawyers, and Uncle Sam. Amusement was also afforded the children. Every Friday night throughout the school term a movie was shown in the auditorium. Frequently on Saturdays there was a party giving the boys and girls a chance to meet socially.



9. MAJOR BIBLIOGRAPHICAL REFERENCES

Austin, Public Library, Austin and Travis County Collection.
 Williamson, Roxanne Kuter, Victorian Architecture in Austin,
 Austin, 1967.

10. GEOGRAPHICAL DATA

LATITUDE AND LONGITUDE COORDINATES DEFINING A RECTANGLE LOCATING THE PROPERTY			O R	LATITUDE AND LONGITUDE COORDINATES DEFINING THE CENTER POINT OF A PROPERTY OF LESS THAN TEN ACRES		
CORNER	LATITUDE	LONGITUDE		LATITUDE	LONGITUDE	
	Degrees Minutes Seconds	Degrees Minutes Seconds		Degrees Minutes Seconds	Degrees Minutes Seconds	
NW	° ' "	° ' "		30° 16' 42"	97° 43' 52"	
NE	° ' "	° ' "				
SE	° ' "	° ' "				
SW	° ' "	° ' "				

APPROXIMATE ACREAGE OF NOMINATED PROPERTY: 7 acres

LIST ALL STATES AND COUNTIES FOR PROPERTIES OVERLAPPING STATE OR COUNTY BOUNDARIES

STATE:	CODE	COUNTY	CODE
STATE:	CODE	COUNTY:	CODE
STATE:	CODE	COUNTY:	CODE
STATE:	CODE	COUNTY:	CODE



14
 622 020
 3350120
 CP
 SEE INSTRUCTIONS

11. FORM PREPARED BY

NAME AND TITLE: **Gary L. Hume, Project Director**
Duncan Glenn Muckelroy, Historian

ORGANIZATION: **Texas Historical Commission** DATE: **Dec. 18, 1973**

STREET AND NUMBER: **P.O. Box 12276, Capitol Station**

CITY OR TOWN: **Austin** STATE: **Texas** CODE: **048**

12. STATE LIAISON OFFICER CERTIFICATION

NATIONAL REGISTER VERIFICATION

As the designated State Liaison Officer for the National Historic Preservation Act of 1966 (Public Law 89-665), I hereby nominate this property for inclusion in the National Register and certify that it has been evaluated according to the criteria and procedures set forth by the National Park Service. The recommended level of significance of this nomination is:

National State Local

Name Truett Latimer

Title State Historic Preservation Officer

Date December 20, 1973

I hereby certify that this property is included in the National Register.

AP Montross
 Director, Office of Archeology and Historic Preservation

Date 8/13/74

ATTEST:

Charles Adams
 Acting Keeper of The National Register

Date 8-12-74

PROPERTY Little Campus STATE Texas

WORKING NUMBER 1.3.74.7

TECH REVIEW
PHOTOS 7
MAPS 1

CONTROL REVIEW #10 acreage is missing. long incorrect

cm
1.4
74

HISTORIAN I'm not sure how much more we need. would like a little more on school, but would accept as is.
w. R. Luce
4/8/74

ARCHITECTURAL HISTORIAN I'd like more info. on the school for the blind - How big it was, how many students, aims, etc.
Return
JT 3/6/74

ARCHEOLOGIST

REVIEW UNIT CHIEF since it has to go back anyway Return the accept
Cole
7/11/74

BRANCH CHIEF

KEEPER

National Register Write-up _____

Send-back 7.15.74

Federal Register entry _____

Re-submit 7.30.74

Entered AUG 13 1974

The attached National Register Inventory-Nomination form is being returned to your office for clarification of the information indicated below.

RECEIVED

JUL 22 1974

TEXAS HISTORICAL COMMISSION

- 1. Name. _____
- 2. Location. _____
- 3. Classification. _____
- 4. Owner of Property. _____
- 5. Location of Legal Description. _____
- 6. Representation in Existing Surveys. _____
- 7. Description. _____
- X 8. Statement of Significance. Please add more information about the school for the blind - how many students were there? what were its aims? teachers? success?
- 9. Bibliography. _____
- X 10. Geographical Data.
 - a. Longitude and Latitude Coordinates. Longitude (or Latitude) appears to be off by about 1' 46" . Please check. ✓
 - b. Acreage. Please fill in
- 11. Form Prepared By. _____
- 12. Certification. _____
- Photographic Coverage. _____
- Map Coverage. _____
- Other. _____

Clarification or correction of the above items must be made prior to the initiation of our professional review. Correction of these technical errors does not necessarily insure that the nomination will then satisfy the National Register criteria in full.

Thank you for your attention to the above items checked.

SIGNED: Walterine Cole
For Herrington

Thank you for calling these matters to my attention, I hope you find the enclosed resubmitted material to be satisfactory. Danna Muehlenberg

PROPERTY

Little Campus

STATE

Texas

*2nd Central,
Sheet
Travis*

WORKING NUMBER

1.3.74.7

TECH REVIEW

PHOTOS

1

MAPS

1

Rel # 74062091

CONTROL REVIEW

*cm
7.30.
74*

HISTORIAN

*OK
Accept
W.R. Luce
8/2/74*

ARCHITECTURAL HISTORIAN

*I wonder what kind of sounds the onion
bistle made -*

*Accept
JCT
7/31/74*

ARCHEOLOGIST

REVIEW UNIT CHIEF

BRANCH CHIEF

KEEPER

*Accept
for Monthly
8.12.74*

National Register Write-up

10/25/74

Send-back

Federal Register entry

Oct. 1, 1974

Re-submit

Entered

AUG 13 1974



PROPERTY OF THE NATIONAL REGISTER

CODE: _____

VIEW: oblique W. wall and rear
entrance

NEG. BY: THC

DATE: 8-23-73

NOT TO BE USED WITHOUT PERMISSION
TEXAS HISTORICAL COMMISSION

P.O. BOX 12273
CAPITOL STATION
AUSTIN, TX 78711

NPS Number 8/13/74

Title: Little Campground

7 Morris County, Texas

Loc. Oblique of an wall



PROPERTY OF THE NATIONAL REGISTER

NPS Number 8/13/74

Title: Little Campus

Travis County, Texas

Loc. Oblique of principal bldg

which face S toward 18th St

CODE: _____

VIEW: oblique of principal building which face South

NEG. BY: Travis Co. Collection

DATE: c. 1890

NOT TO BE USED WITHOUT PERMISSION
TEXAS HISTORICAL COMMISSION

P.O. BOX 1100
CAPITOL STATION
AUSTIN, TX 78711



DIVISION OF EXTENSION
ANNEX

EXTENSION ANNEX

EXTENSION
BUILDING 9
ADMISSION CHARGES
NONE

FOR FILM LIBRARY
INDUSTRIAL EDUCATION
DESCRIPTIVE EDUCATION
EVENING CLASSES
GED TESTING
CORRESPONDENCE COURSES

PROPERTY OF THE NATIONAL REGISTER

NPS Number 8/13/74

Title: Little Campus

Travis County, Texas

Loc. Oblique of E wall and

Principal entrance

CODE: oblique of E. wall and

VIEW: Principal entrance

NEG. BY: THC

DATE: 8-22-73

NOT TO BE USED WITHOUT PERMISSION
TEXAS HISTORICAL COMMISSION

P.O. BOX 12273
CAPITOL STATION
AUSTIN, TX 78711

R



EXTENSION BUILDING

OFFICE OF THE
PRESIDENT
OFFICE OF THE
VICE PRESIDENT
OFFICE OF THE
TREASURER
OFFICE OF THE
SECRETARY
OFFICE OF THE
COUNSEL
OFFICE OF THE
GENERAL COUNSEL
OFFICE OF THE
ATTORNEY GENERAL
OFFICE OF THE
SOLICITOR GENERAL
OFFICE OF THE
DEPUTY ATTORNEY GENERAL
OFFICE OF THE
DEPUTY SOLICITOR GENERAL
OFFICE OF THE
DEPUTY ATTORNEY GENERAL
OFFICE OF THE
DEPUTY SOLICITOR GENERAL

PROPERTY OF THE NATIONAL REGISTER

NPS Number 8/2/74

Title: Little Campus

Tarrant County, Texas

Loc. _____

CODE: _____
VIEW: Elevation of principal
Entrance

NEG. BY: THC

DATE: 8-22-73

NOT TO BE USED WITHOUT PERMISSION
TEXAS HISTORICAL COMMISSION

P.O. BOX 12213
CAPITOL STATION
AUSTIN, TX 78711



NPS Number 8/13/74

Title: Little Campus

Travis County, Texas

Loc. Elevation of principal entrance

Gen. Custer, family & friends

CODE: _____

VIEW: Elevation of principal
Entrance

NEG. BY: THC

DATE: 1865

NOT TO BE USED WITHOUT PERMISSION
TEXAS HISTORICAL COMMISSION

P.O. BOX 12273
CAPITOL STATION
AUSTIN, TX 78711

PROPERTY OF THE NATIONAL REGISTER



PROPERTY OF THE NATIONAL REGISTER

NPS Number 8/13/74

Title: Little Campus

Travis County, Texas

oc. Elevation of side entrance

facing E

CODE: _____

Elevation of side entrance

VIEW: facing East

NEG. BY: T.H.C.

DATE: 8-22-73

NOT TO BE USED WITHOUT PERMISSION
TEXAS HISTORICAL COMMISSION

P.O. BOX 12273
CAPITOL STATION
AUSTIN, TX 78711



NATUR
ECONOM
THE UNIVERS

FORMED

PROPERTY OF THE NATIONAL REGISTER

NPS Number 8/13/74

Title: Little Campus

Travis County, Texas

Loc. Elevation of principal entrance

CODE: Elevation of principle

VIEW: entrance facing 18th

NEG. BY: THC

DATE: 8-22-73

NOT TO BE USED WITHOUT PERMISSION
TEXAS HISTORICAL COMMISSION

P.O. BOX 12873
CAPITOL STATION
AUSTIN, TX 78711

Missing Core Documentation

Property Name

Little Campus

County, State

Travis County,
Texas

Reference Number

74002091

The following Core Documentation is missing from this entry:

Nomination Form

Photographs (missing #8)

USGS Map

**NATIONAL REGISTER OF HISTORIC PLACES
PROPERTY MAP FORM**

(Type all entries - attach to or enclose with map)

STATE Texas	
COUNTY Travis	
FOR NPS USE ONLY	
ENTRY NUMBER	DATE
AUG 13 1974	

SEE INSTRUCTIONS

1. NAME

COMMON: **Little Campus**
AND/OR HISTORIC: **Asylum for the Blind**

2. LOCATION

STREET AND NUMBER:
Bounded by 18th St., Oldham St., 19th St., and Red River St.

CITY OR TOWN:
Austin

STATE: Texas	CODE 048	COUNTY: Travis	CODE 453
------------------------	--------------------	--------------------------	--------------------

3. MAP REFERENCE

SOURCE:
USGS 7.5' series, Austin east quadrangle

SCALE: **1:24000**

DATE: **1966**

4. REQUIREMENTS

TO BE INCLUDED ON ALL MAPS

1. Property boundaries where required.
2. North arrow.
3. Latitude and longitude reference.



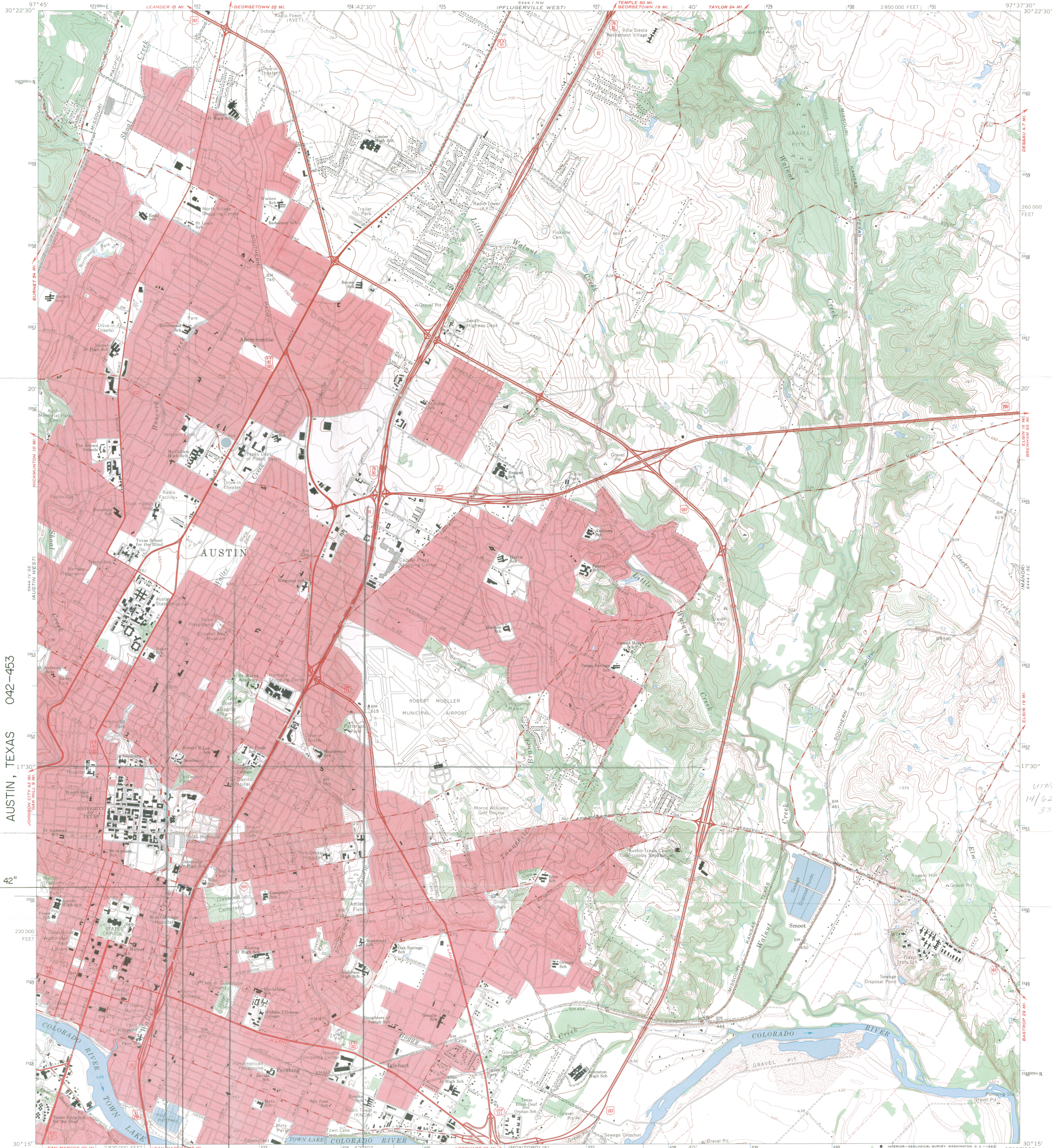

LITTLE CAMPUS
BOUNDED BY 18th, 19th, OLDHAM, AND RED RIVER STREETS
AUSTIN, TEXAS 042-453

UTM
14J622 020
3356 130
CD

Mapped, edited, and published by the Geological Survey
Control by USGS and USC&GS
Topography by photogrammetric methods from aerial
photographs taken 1952. Field checked 1955. BM 6190 from
aerial photographs taken 1966. Field checked 1966.
Polyconic projection. 1927 North American datum.
10,000-foot grid based on Texas coordinate system,
central zone
1000-meter Universal Transverse Mercator grid ticks,
zone 14, shown in blue
Red tint indicates areas in which only intermediate contours are shown
Fine red dashed lines indicate selected 10-foot lines

30° 43' 52" N
97° 43' 52" W
UTM GRID AND 1966 MAGNETIC NORTH
DECLINATION AT CENTER OF SHEET

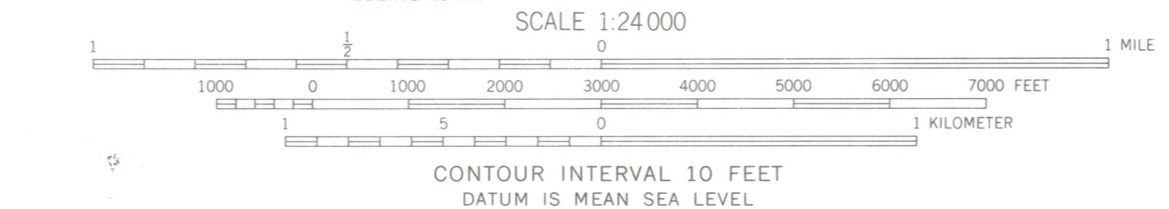

ROAD CLASSIFICATION

Heavy-duty	Light-duty
Medium-duty	Unimproved dirt
Interstate Route	U.S. Route
	State Route



THIS MAP COMPLIES WITH NATIONAL MAP ACCURACY STANDARDS
FOR SALE BY U.S. GEOLOGICAL SURVEY, DENVER, COLORADO 80225, OR WASHINGTON, D.C. 20242
A FOLDER DESCRIBING TOPOGRAPHIC MAPS AND SYMBOLS IS AVAILABLE ON REQUEST

3097-242

AUSTIN EAST, TEX.
SW/4 AUSTIN 15' QUADRANGLE
N3015—W9737.5/7.5

1966
AMS 6444 1 SW—SERIES V882



Texas Historical Commission
Box 12276, Capitol Station
Austin, Texas 78711
Truett Latimer
Executive Director

July 24, 1974

Ms. Kate Cole
Chief, Review Unit
National Register
of Historic Places
Dept. of the Interior
National Park Service
18th & C Streets, N. W.
Washington, D. C. 20240



Dear Ms. Cole:

Enclosed is the revised nomination of the Little Campus to the National Register of Historic Places. We hope that it meets with your approval and that it will be accepted.

Receipt of the original submission of this nomination was acknowledged by the staff of the National Register of Historic Places on January 3, 1974. The return of this submission for revision was not received by our staff until July 22, 1974. Consequently, we trust that another delay of six months will not be required for action on this revised nomination.

Sincerely,

Truett Latimer
State Historic
Preservation Officer

by:

A handwritten signature in cursive script that reads "Duncan G. Muckelroy".

Duncan G. Muckelroy
Historic Preservation
Coordinator

TL/DGM/pbs

Enclosures

cc: Congressman J. J. Pickle

ENTRIES IN THE NATIONAL REGISTER

STATE **TEXAS**

Date Entered **AUG 13 1974**

Name

Location

Little Campus

**Austin
Travis County**

Also Notified

**Hon. John G. Tower
Hon. Lloyd M. Bentsen
Hon. J.J.(Jake) Pickle
Regional Director, Southwest
Region**

PR MMOTT/klm 8/19/74

**State Historic Preservation Officer
Mr. Truett Letimer
Executive Director
Texas State Historical Survey Committee
Post Office Box 12276
Capitol Station
Austin, Texas 78711**