

**NATIONAL REGISTER OF HISTORIC PLACES
INVENTORY - NOMINATION FORM
FOR FEDERAL PROPERTIES**

(Type all entries - complete applicable sections)

STATE:	TEXAS
COUNTY:	BREWSTER
FOR NPS USE ONLY	
ENTRY DATE	SEP 6 1974

1. NAME	
COMMON:	Castolon ("Castolon Army Compound" and "Old Castolon") District # see Item 7)
AND/OR HISTORIC:	La Harmonia Ranch, Camp Santa Helena

2. LOCATION			
STREET AND NUMBER: (see continuation sheet) <i>along Rio Grande at jct of Park Route 5, 9, & 35.</i>			
CITY OR TOWN: Big Bend National Park		CONGRESSIONAL DISTRICT: 16th District - Texas	
STATE: Texas	CODE 48	COUNTY: Brewster	CODE 043

3. CLASSIFICATION			
CATEGORY (Check One)	OWNERSHIP	STATUS	ACCESSIBLE TO THE PUBLIC
<input checked="" type="checkbox"/> District <input type="checkbox"/> Building <input type="checkbox"/> Site <input type="checkbox"/> Structure <input type="checkbox"/> Object	<input checked="" type="checkbox"/> Public <input type="checkbox"/> Private <input type="checkbox"/> Both	<input checked="" type="checkbox"/> Occupied <input type="checkbox"/> Unoccupied <input checked="" type="checkbox"/> Preservation work in progress	Yes: <input type="checkbox"/> Restricted <input checked="" type="checkbox"/> Unrestricted <input type="checkbox"/> No
PRESENT USE (Check One or More as Appropriate)			
<input type="checkbox"/> Agricultural <input checked="" type="checkbox"/> Commercial <input type="checkbox"/> Educational <input type="checkbox"/> Entertainment	<input checked="" type="checkbox"/> Government <input type="checkbox"/> Industrial <input type="checkbox"/> Military <input type="checkbox"/> Museum	<input checked="" type="checkbox"/> Park <input checked="" type="checkbox"/> Private Residence <input type="checkbox"/> Religious <input type="checkbox"/> Scientific	<input type="checkbox"/> Transportation <input type="checkbox"/> Other (Specify) _____ _____ _____

4. AGENCY			STATE: Texas
U. S. Government, National Park Service, Department of Interior			
REGIONAL HEADQUARTERS: (If applicable) Southwest Regional Office	STREET AND NUMBER: P. O. Box 728		
CITY OR TOWN: Santa Fe,	STATE: New Mexico, 87501	CODE 35	

5. LOCATION OF LEGAL DESCRIPTION			COUNTY: Brewster
COURTHOUSE, REGISTRY OF DEEDS, ETC: Brewster County Courthouse			
STREET AND NUMBER:			
CITY OR TOWN: Alpine	STATE: Texas	CODE 48	

6. REPRESENTATION IN EXISTING SURVEYS			
TITLE OF SURVEY: Historic American Buildings Survey Inventory			
DATE OF SURVEY: 1964	<input checked="" type="checkbox"/> Federal	<input type="checkbox"/> State	<input type="checkbox"/> County
DEPOSITORY FOR SURVEY RECORDS: Library of Congress			
STREET AND NUMBER:			
CITY OR TOWN: Washington	STATE: DC	CODE 11	

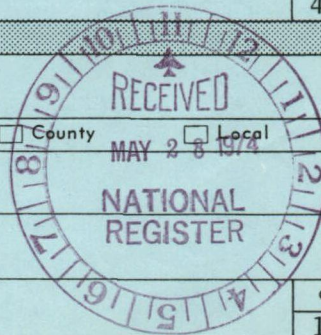

FOR NPS USE ONLY
ENTRY NUMBER SEP 6 1974
DATE

SEE INSTRUCTIONS

Handwritten notes:
113 no 1174

7. DESCRIPTION

CONDITION

☐ Excellent☒ Good☐ Fair

(Check One)

☐ Deteriorated☐ Ruins☐ Unexposed

(Check One)

☐ Altered☒ Unaltered

(Check One)

☐ Moved☒ Original Site

DESCRIBE THE PRESENT AND ORIGINAL (if known) PHYSICAL APPEARANCE

The Castolon Historic District contains 2 major groups of structures, distinguished by their origin. The first is commonly called "Old Castolon" and the second the "Castolon Army Compound." All were part of what came to be known as the La Harmonia Ranch. Within the Historic District are the following historic structures:

Old Castolon

BBH-618 Old Castolon Store
617 Cafe and Residence
616 Shed

Army Compound

BBH-600 Barracks (Castolon Store)
601 Recreation Hall (Utility Building)
602 Latrine
603 Officers Quarters
604 Officers Quarters
605 Magdalena House
606 Garlick House
607 Alvino Residence
608 Granary and Tack Room

(The Magdalena and Garlick Houses were not part of the Army Compound; they were added later as part of the La Harmonia Ranch. The Alvino Residence is probably one of the oldest structures in the park, dating to ca. 1903. It is located at the base of the bluff on which the other structures are situated, and is not part of the general scene of the army compound.)

Miscellaneous: BBH-111 Derrick Residence
609 Cotton Gin

Almost all of the structures are constructed of adobe block. The majority have pitched roofs with corrugated metal roofing, although several follow the more indigenous viga, latia, and soil roof system. The buildings vary from good to ruins condition. Buildings 616, 617 and 618 have been restored by the National Park Service. The Army buildings are, for the most part, still in use, being used variously for store, residential, administrative, and storage purposes. Buildings 606, 607, and 609 are in various states of deterioration and 609 is threatened with destruction due to erosion of the river bank. The overall historic appearance of the area has lost much to NPS operation.



SEE INSTRUCTIONS

NATIONAL REGISTER OF HISTORIC PLACES
INVENTORY - NOMINATION FORM

(Continuation Sheet)

STATE	
TEXAS	
COUNTY	
BREWSTER	
FOR NPS USE ONLY	
ENTRY NUMBER	DATE
SEP 6	1974

(Number all entries)

2. Location

The Castolon Historic District is located along the Rio Grande River at the junction of Park Routes 5, 9, and 35. It extends northwest from this junction approximately 0.9 mile along Route 9, southeast approximately 1.0 mile from the junction along Route 35, approximately 1/4 mile to the northeast of Routes 9 and 35 sufficient to encompass the post cemetery and the old Castolon structures, and includes all of the floodplain between the Rio Grande and Routes 9 and 35 for the distances mentioned above.



8. SIGNIFICANCE

PERIOD (Check One or More as Appropriate)

☐ Pre-Columbian☐ 16th Century☐ 18th Century☒ 20th Century☐ 15th Century☐ 17th Century☐ 19th Century

SPECIFIC DATE(S) (If Applicable and Known) 1903-1961

AREAS OF SIGNIFICANCE (Check One or More as Appropriate)

Aboriginal

☐ Prehistoric☐ Historic☒ Agriculture☐ Architecture☐ Art☒ Commerce☐ Communications☐ Conservation☐ Education☐ Engineering☐ Industry☐ Invention☐ Landscape

Architecture

☐ Literature☒ Military☐ Music☐ Political☐ Religion/Philosophy☐ Science☐ Sculpture☐ Social/Humanitarian☐ Theater☐ Transportation☐ Urban Planning☒ Other (Specify)International relations

STATEMENT OF SIGNIFICANCE

The primary significance of the Castolon Historic District lies in the border relations between the United States and Mexico. The general border unrest of the first part of the 20th century, occasioned by the Mexican Revolution and World War I, resulted in U.S. Cavalry patrols to protect lives and property along the Mexican border. The Castolon Army Compound (known as Camp Santa Helena) was constructed to garrison such troops. Although it was constructed just as these border tensions eased and consequently saw little use by the Army, it is nevertheless a tangible remnant of this facet of our relations with Mexico.

The first store in the Castolon area was begun about 1903 by Cipriano Hernandez in the east end of the so-called Alvino Residence (BBH-607). Acquired by Clyde Buttrill and James Sublett in 1914, the enterprise was moved to the "Old Castolon Store" (BBH-618). Under the partnership of Howard Perry and Wayne Cartledge (acquired in 1919) the Castolon Store continued to serve residents on both sides of the border, first at Old Castolon and later in the barracks building (BBH-600) at the Army Compound. It is still operated by a concessioner under NPS jurisdiction. As manager of "La Harmonia Enterprises," (a name selected "in an effort to restore and maintain peace and order in the area, ... and to promote the idea of harmony between Anglo-Americans and Mexican-Americans in the area") Mr. Cartledge was a storekeeper, rancher, farmer, and trader. To the residents of the area, both Mexican and American, he was also friend, employer, banker, broker, postmaster, lawman, and counselor; and above all, he was honest and fair. That the United States and Mexico have enjoyed good border relations since the end of World War I has been in large part due to men like Wayne Cartledge.

The site and structures at Castolon are significant in that they embrace all of these activities and their consequences, and are tangible evidences of this interesting and important part of our national history.

1 Casey, Clifford B. Soldiers, Ranchers, and Miners in the Big Bend National Park Service, 1969, p. 77

SEE INSTRUCTIONS

9. MAJOR BIBLIOGRAPHICAL REFERENCES

Casey, Clifford B. Soldiers, Ranchers, and Miners in the Big Bend.
National Park Service, U. S. Department of the
Interior, 1969.

Brown, William E. and Wauer, Roland H. Historic Resources Management Plan,
Big Bend National Park. National Park Service, U. S.
Department of the Interior, 1968.

10. GEOGRAPHICAL DATA

LATITUDE AND LONGITUDE COORDINATES DEFINING A RECTANGLE LOCATING THE PROPERTY			OR	LATITUDE AND LONGITUDE COORDINATES DEFINING THE CENTER POINT OF A PROPERTY OF LESS THAN TEN ACRES		
CORNER	LATITUDE	LONGITUDE		LATITUDE	LONGITUDE	
	Degrees Minutes Seconds	Degrees Minutes Seconds		Degrees Minutes Seconds	Degrees Minutes Seconds	
NW	29 ° 08 ' 30 "	103 ° 31' 35 "		° ' "	° ' "	
NE	29 ° 08 ' 30 "	103 ° 30' 05 "				
SE	29 ° 07 ' 05 "	103 ° 30' 05 "				
SW	29 ° 07 ' 05 "	103 ° 31' 35 "				
APPROXIMATE ACREAGE OF NOMINATED PROPERTY: 800						
LIST ALL STATES AND COUNTIES FOR PROPERTIES OVERLAPPING STATE OR COUNTY BOUNDARIES						
STATE:	CODE	COUNTY:	CODE			
STATE:	CODE	COUNTY:	CODE			
STATE:	CODE	COUNTY:	CODE			
STATE:	CODE	COUNTY:	CODE			

11. FORM PREPARED BY

NAME AND TITLE: David G. Battle, Historical Architect		DATE: Feb. 1974	
BUSINESS ADDRESS: National Park Service, Dept. of Interior, Southwest Regional Office			
STREET AND NUMBER: P. O. Box 728		PHONE: (505) 988-6501	
CITY OR TOWN: Santa Fe, New Mexico		STATE: New Mexico	CODE: 35

12. CERTIFICATION OF NOMINATION

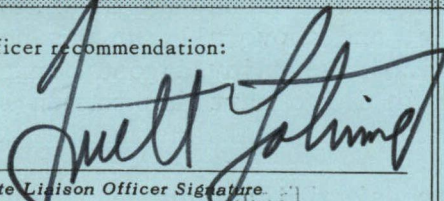
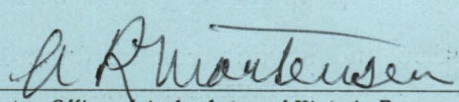
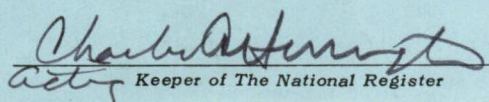
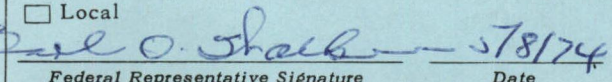
State Liaison Officer recommendation: <input checked="" type="checkbox"/> Yes <input type="checkbox"/> No <input type="checkbox"/> None  State Liaison Officer Signature		I hereby certify that this property is included in the National Register.  Director, Office of Archeology and Historic Preservation	
In compliance with Executive Order 11593, I hereby nominate this property to the National Register, certifi- ing that the State Liaison Officer has been allowed 90 days in which to present the nomination to the State Re- view Board and to evaluate its significance. The recom- mended level of significance is <input type="checkbox"/> National <input checked="" type="checkbox"/> State <input type="checkbox"/> Local		Date <u>9/6/74</u> ATTEST:  Keeper of The National Register Date <u>8.30.74</u>	
 Federal Representative Signature REGIONAL DIRECTOR Title			

SEE INSTRUCTIONS

**NATIONAL REGISTER OF HISTORIC PLACES
INVENTORY - NOMINATION FORM**

(Continuation Sheet)

STATE TEXAS	
COUNTY BREWSTER	
FOR NPS USE ONLY	
ENTRY NUMBER	DATE
	SEP 6 1974

(Number all entries)

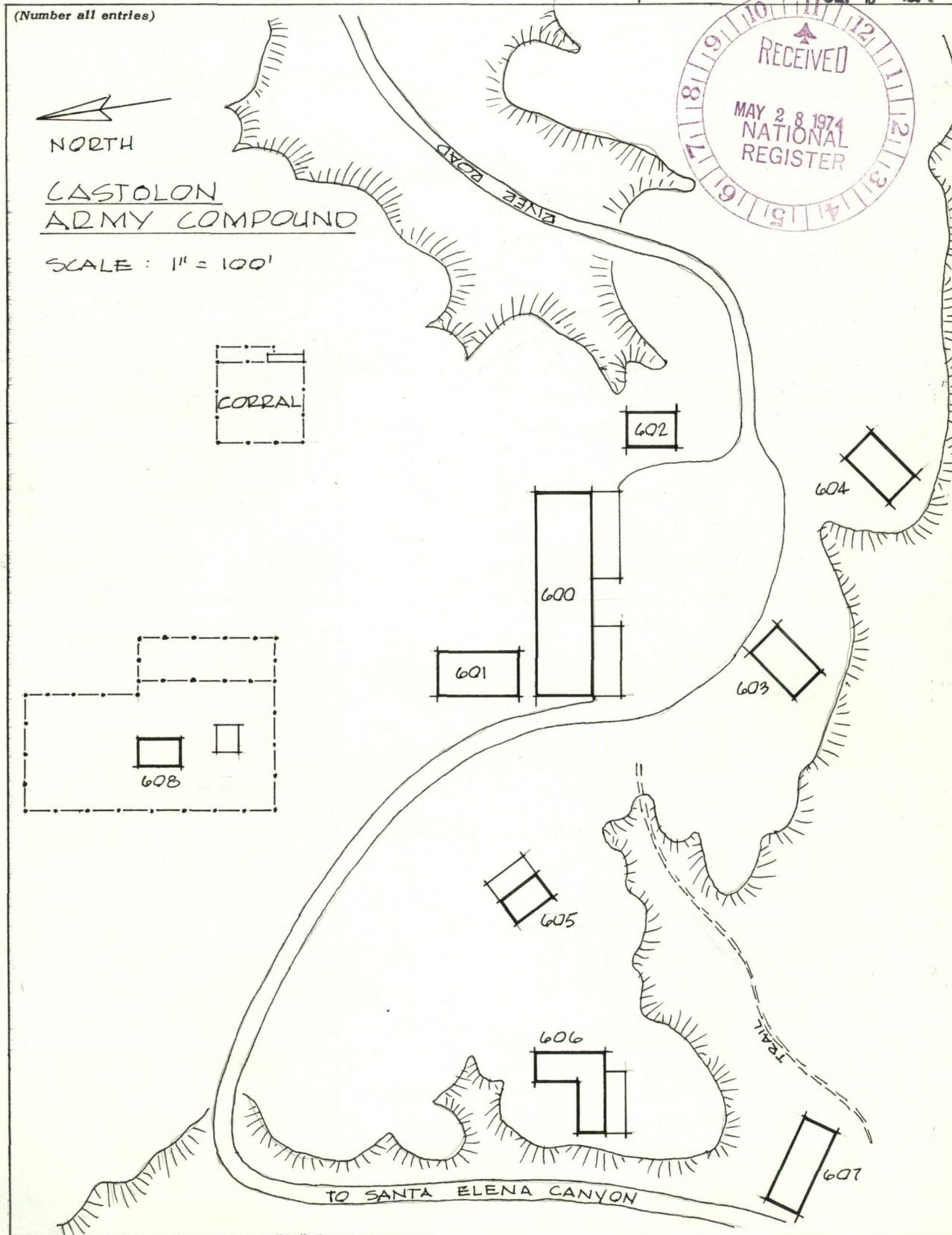

NAME OF PROPERTY Castolon (Big Bend National Park)

The attached National Register Inventory-Nomination form is being returned to your office for clarification of the information indicated below.

- ☒ 1. Name. Need identifying number of each structure. See item 7
- ☒ 2. Location. Coding.
- ☐ 3. Classification. _____
- ☒ 4. Owner of Property. Coding.
- ☒ 5. Location of Legal Description. Fill in please & code.
- ☒ 6. Representation in Existing Surveys. Coding.
- ☒ 7. Description. If possible, give information on individual buildings. (a) Need recommended level of treatment proposed; and (b) need preliminary cost estimate for carrying out the proposed level of treatment.
- ☐ 8. Statement of Significance. _____
- ☐ 9. Bibliography. _____
- ☐ 10. Geographical Data.
a. Longitude and Latitude Coordinates. _____
b. Acreage. _____
- ☒ 11. Form Prepared By. Code.
- ☒ 12. Certification. Must give date of signature - see Manual.
- ☒ Photographic Coverage. Need black & white photos; not color. See "How to Complete National Register Forms." Also need black & white photos not larger than 4 x 5 of each structure for the LCS.
- ☐ Map Coverage. _____
- ☐ Other. _____

Clarification or correction of the above items must be made prior to the initiation of our professional review. Correction of these technical errors does not necessarily insure that the nomination will then satisfy National Register criteria in full.

Thank you for your attention to the above items checked.

SIGNED: _____

C. O. Meek

ROUTING AND REVIEW SLIP

THE ENCLOSED NOMINATIONS ARE ROUTED TO YOU FOR YOUR PROFESSIONAL REVIEW AND COMMENT ON THE CORRECTNESS AND ADEQUACY OF THE STATEMENTS AND EVALUATIONS CONTAINED THEREIN, SUPPLYING ADDITIONAL OR CORRECTIVE INFORMATION AS APPROPRIATE. REVIEWER WILL SIGN HIS NAME HEREON FOR LATER REFERENCE IF NECESSARY. USE ADDITIONAL SHEET FOR COMMENT IF NEEDED AND ATTACH HERETO.

NOMINATED PROPERTY: CASTOLON

FROM AREA OF: B. & Bend NP

3 PA CHIEF ARCHEOLOGIST:

No Comment

SIGNED:

Jackson W. Moore Jr.

2 FH CHIEF HISTORIAN:

No comment

SIGNED:

Harry W. Gary

1 PC CHIEF HISTORICAL ARCHITECT:

OK

SIGNED:

W. Judd

4 PC REGISTRAR, LCS

5 PR KEEPER OF THE NATIONAL REGISTER:

- ☒ RECOMMENDED FOR THE NATIONAL REGISTER
- ☒ ENTERED ON THE LCS *May 1974*

C. O. Meek
Registrar, LCS

IN 4937-74 REG-100-2532

PLEASE RETURN TO REGISTRAR, LCS BY

MAY 28 1974

Castolon ("Castolon Army Compound" + "Old Castolon") District

WORKING NUMBER 5.28.74. 872

Jefar

TECH REVIEW

Photos 12

Maps 1

74 000276

CONTROL REVIEW

Very incorrect

cm

5.31

74

OK

HISTORIAN

Strange nomination - agree with JAN -
The heavy restoration on some of these bldgs almost
disqualify them for the W.R.

Return
W. H. Luce
8/2/74.

ARCHITECTURAL HISTORIAN

I think the "minor details" are pretty significant - like
when the structures were built, what the whole area is like (800 acres nominated)
what the relationship between the army compound + the stores was - why "old Castolon"?
What was going on there that allowed Carledge to engage in all the activities

Accept McFadden 31 Aug 74

Return

JCF

8/1/74

ARCHEOLOGIST

The site seems worthy, but it is lacking in minor
details as to when the soldiers occupied the fort.

Accept
M. BARNES
10 July 74

REVIEW UNIT CHIEF

Return
Cole
8/26/74

BRANCH CHIEF

KEEPER

The significance is justified in the
form or is - more information could be
given but is not necessary for our purposes

Accept
Herrings
for minutes
8.30.74

National Register write-up 11/14/74.

Send-back

Federal Register entry 11/5/74

Re-submit

Entered

SEP 6 1974

mentioned in #8?



United States Department of the Interior

NATIONAL PARK SERVICE

RECEIVED
NATIONAL PARK SERVICE
WASHINGTON OFFICE

SOUTHWEST REGION

P. O. BOX 728

SANTA FE, NM 87501

APR 14 6 26 AM '76

IN REPLY REFER TO:

H3417-(SWR)PSC

Brewster Co.

APR 12 1976

Memorandum

To: Keeper of the National Register, WASO

From: Regional Historical Architect, Division of Cultural Resources,
Southwest Region

Subject: Castolon Historic District, Big Bend

As we reviewed our National Register entries for our List of Classified Structures work, we discovered an error on the coordinates for this district. They should be:

<u>Corner</u>	<u>Latitude</u>	<u>Longitude</u>
NW	29° 08' 30"	103° 31' 30"
NE	29° 08' 30"	103° 30' 05"
SE	29° 07' 05"	103° 30' 05"
SW	29° 07' 05"	103° 31' 30"

By UTM reference these coordinates would be:

NW	13 - 643500 - 3224440
NE	13 - 645800 - 3224440
SE	13 - 645800 - 3221825
SW	13 - 643500 - 3221825

We also wish to inform you that the Cotton Gin, Building #BBH-609, listed as a part of this nomination, was destroyed by flooding of the Rio Grande in October 1974.

David G. Battles

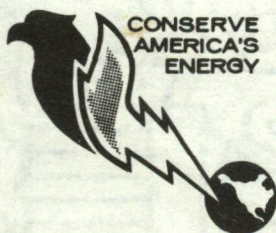

Save Energy and You Serve America!

JUN 28 1976

TRUETT LATIMER
EXECUTIVE DIRECTOR

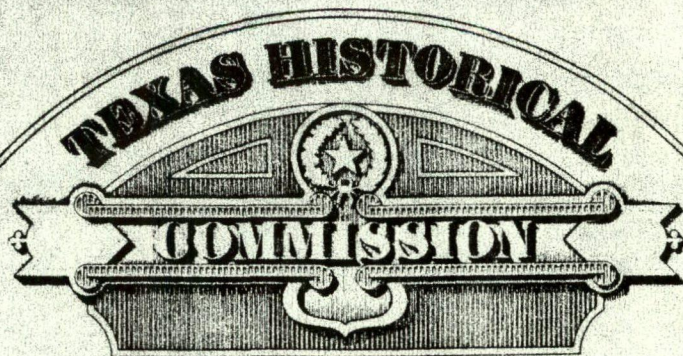

P. O. BOX 12276
AUSTIN TEXAS 78711

March 17, 1981

Joy Bush, Carol Ebright
Archeologists
Heritage Conservation and Recreation Service
National Register Department
Pension Building
440 G Street NW
Washington, D.C. 20243

Dear Joy and Carol:

Review of National Register site files here in Austin has uncovered some typographical errors in older nominations. Included with this letter are corrections in the form of continuation sheets for each of the files in question. The sites are:

1. Mission Nuestra (Victoria County) Item 10
2. Geddis Canyon (Terrell County) Item 1 and Sketch Map
3. Hinõjosa Site (Jim Wells County) Item 1
4. Sublett Farm (Brewster County) Item 10
5. Castalon Site (Brewster County) Item 10

Thank you for the consideration.

Sincerely,

Ulrich Kleinschmidt
Archeologist
National Register Program
Austin, Texas

The State Agency for Historic Preservation

UNITED STATES DEPARTMENT OF THE INTERIOR
NATIONAL PARK SERVICE

**NATIONAL REGISTER OF HISTORIC PLACES
INVENTORY -- NOMINATION FORM**

FOR NPS USE ONLY

RECEIVED *March 20, 1981*

DATE ENTERED

CONTINUATION SHEET

ITEM NUMBER 10 PAGE 1

Castalon ("Castalon Army Compound" and "Old Castalon") 41 BS 442
(Brewster County, Texas) (On Register 9/6/74)

Longitude Coordinates for the NW and SW points were typed incorrectly
and should read:

NW 103 31 35

SW 103 31 35

All other references are current.



UNITED STATES DEPARTMENT OF THE INTERIOR
NATIONAL PARK SERVICE

NATIONAL REGISTER OF HISTORIC PLACES

PROPERTY PHOTOGRAPH FORM

(Type all entries - attach to or enclose with photograph)

STATE TEXAS	
COUNTY BREWSTER	
FOR NPS USE ONLY	
ENTRY NUMBER SEP 6 1974	DATE

SEE INSTRUCTIONS

1. NAME			
COMMON:		Castolon ("Castolon Army Compound" and "Old Castolon")	
AND/OR HISTORIC:		La Harmonia Ranch, Camp Santa Helena	
2. LOCATION			
STREET AND NUMBER: See Continuation Sheet			
CITY OR TOWN: Big Bend National Park			
STATE: Texas	CODE 48	COUNTY: Brewster	CODE 043
3. PHOTO REFERENCE			
PHOTO CREDIT:		Historic American Buildings Survey	
DATE OF PHOTO:		October 1964	
NEGATIVE FILED AT:		National Park Service, Southwest Regional Office, Santa Fe, NM	
4. IDENTIFICATION			
DESCRIBE VIEW, DIRECTION, ETC. Castolon Army Compound: Granary and Tack Room BBH-608			

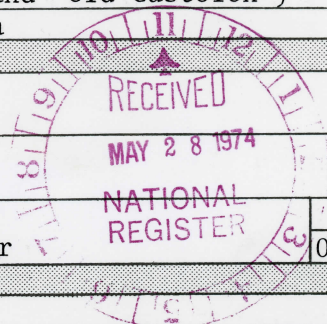

PROPERTY OF THE NATIONAL REGISTER



UNITED STATES DEPARTMENT OF THE INTERIOR
NATIONAL PARK SERVICE

NATIONAL REGISTER OF HISTORIC PLACES
PROPERTY PHOTOGRAPH FORM

(Type all entries - attach to or enclose with photograph)

STATE TEXAS	
COUNTY Brewster	
FOR NPS USE ONLY	
ENTRY NUMBER	DATE
SEP 6	1974

SEE INSTRUCTIONS

1. NAME			
COMMON: Castolon ("Castolon ARmy Compound" and "Old Castolon")			
AND/OR HISTORIC: La Harmonia Ranch, Camp Santa Helena			
2. LOCATION			
STREET AND NUMBER: See continuation sheet			
CITY OR TOWN: Big Bend National Park			
STATE: Texas	CODE 48	COUNTY: Brewster	CODE 043
3. PHOTO REFERENCE			
PHOTO CREDIT: Historic American Buildings Survey			
DATE OF PHOTO: October 1964			
NEGATIVE FILED AT: National Park Service, Southwest Regional Office, Santa Fe, NM			
4. IDENTIFICATION			
DESCRIBE VIEW, DIRECTION, ETC. Castolon: Derrick Residence, BBH-111			

PROPERTY OF THE NATIONAL REGISTER

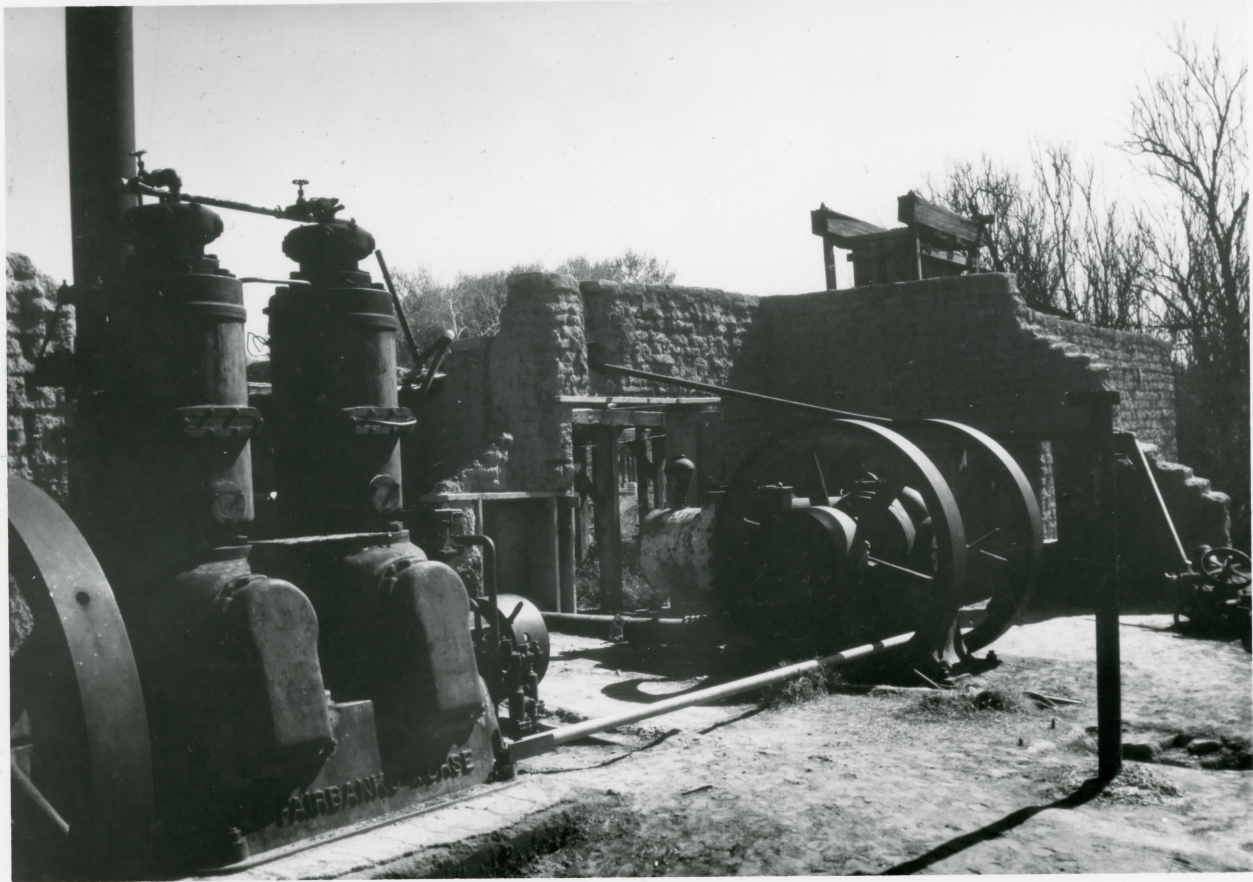

UNITED STATES DEPARTMENT OF THE INTERIOR
NATIONAL PARK SERVICE

NATIONAL REGISTER OF HISTORIC PLACES

PROPERTY PHOTOGRAPH FORM

(Type all entries - attach to or enclose with photograph)

STATE TEXAS	
COUNTY BREWSTER	
FOR NPS USE ONLY	
ENTRY NUMBER SEP 6 1974	DATE

SEE INSTRUCTIONS

1. NAME			
COMMON: Castolon ("Castolon Army Compound" and "Old Castolon")			
AND/OR HISTORIC: La Harmonia Ranch, Camp Santa Helena			
2. LOCATION			
STREET AND NUMBER:			
See continuation sheet			
CITY OR TOWN:			
Big Bend National Park			
STATE:	CODE	COUNTY:	CODE
Texas	48	Brewster	043
3. PHOTO REFERENCE			
PHOTO CREDIT: David G. Battle			
DATE OF PHOTO: February 14, 1972			
NEGATIVE FILED AT:			
National Park Service, Southwest Regional Office, Santa Fe, NM			
4. IDENTIFICATION			

DESCRIBE VIEW, DIRECTION, ETC.

Castolon: Cotton Gin BBH-609

PROPERTY OF THE NATIONAL REGISTER

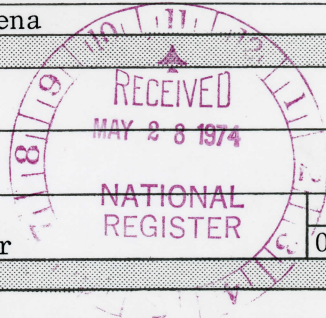



UNITED STATES DEPARTMENT OF THE INTERIOR
NATIONAL PARK SERVICE

NATIONAL REGISTER OF HISTORIC PLACES

PROPERTY PHOTOGRAPH FORM

(Type all entries - attach to or enclose with photograph)

STATE TEXAS	
COUNTY BREWSTER	
FOR NPS USE ONLY	
ENTRY NUMBER SEP 6 1974	DATE

SEE INSTRUCTIONS

1. NAME			
COMMON: Castolon ("Castolon Army Compound" and "Old Castolon")			
AND/OR HISTORIC: La Harmonia Ranch, Camp Santa Helena			
2. LOCATION			
STREET AND NUMBER: See continuation sheet			
CITY OR TOWN: Big Bend National Park			
STATE: Texas	CODE 48	COUNTY: Brewster	CODE 043
3. PHOTO REFERENCE			
PHOTO CREDIT: David G. Battle			
DATE OF PHOTO: February 14, 1972			
NEGATIVE FILED AT: National Park Service, Southwest Regional Office, Santa Fe, NM			
4. IDENTIFICATION			
DESCRIBE VIEW, DIRECTION, ETC. Old Castolon: L to R - Cafe and Residence, BBH 617; Shed BBH-616; Old Castolon Store, BBH-618			

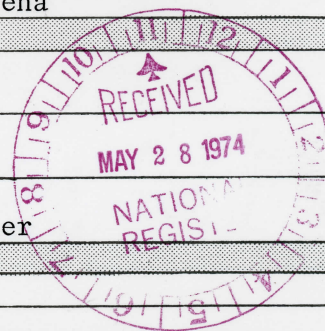

PROPERTY OF THE NATIONAL REGISTER



UNITED STATES DEPARTMENT OF THE INTERIOR
NATIONAL PARK SERVICE

NATIONAL REGISTER OF HISTORIC PLACES

PROPERTY PHOTOGRAPH FORM

(Type all entries - attach to or enclose with photograph)

STATE TEXAS	
COUNTY BREWSTER	
FOR NPS USE ONLY	
ENTRY NUMBER	DATE
	SEP 6 1974

SEE INSTRUCTIONS

1. NAME			
COMMON: Castolon ("Castolon Army Compound" and "Old Castolon")			
AND/OR HISTORIC: La Harmonia Ranch, Camp Santa Helena			
2. LOCATION			
STREET AND NUMBER: See continuation sheet			
CITY OR TOWN: Big Bend National Park			
STATE: Texas	CODE 48	COUNTY: Brewster	CODE 043
3. PHOTO REFERENCE			
PHOTO CREDIT: Historic American Buildings Survey			
DATE OF PHOTO: October 1964			
NEGATIVE FILED AT: National Park Service, Southwest Regional Office, Santa Fe, NM			
4. IDENTIFICATION			
DESCRIBE VIEW, DIRECTION, ETC. Castolon Army Compound: Latrine BBH-602			

PROPERTY OF THE NATIONAL REGISTER

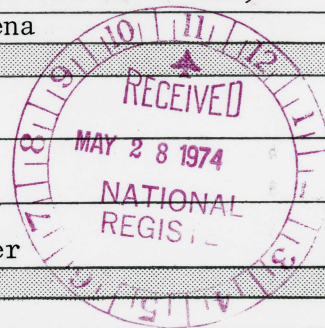

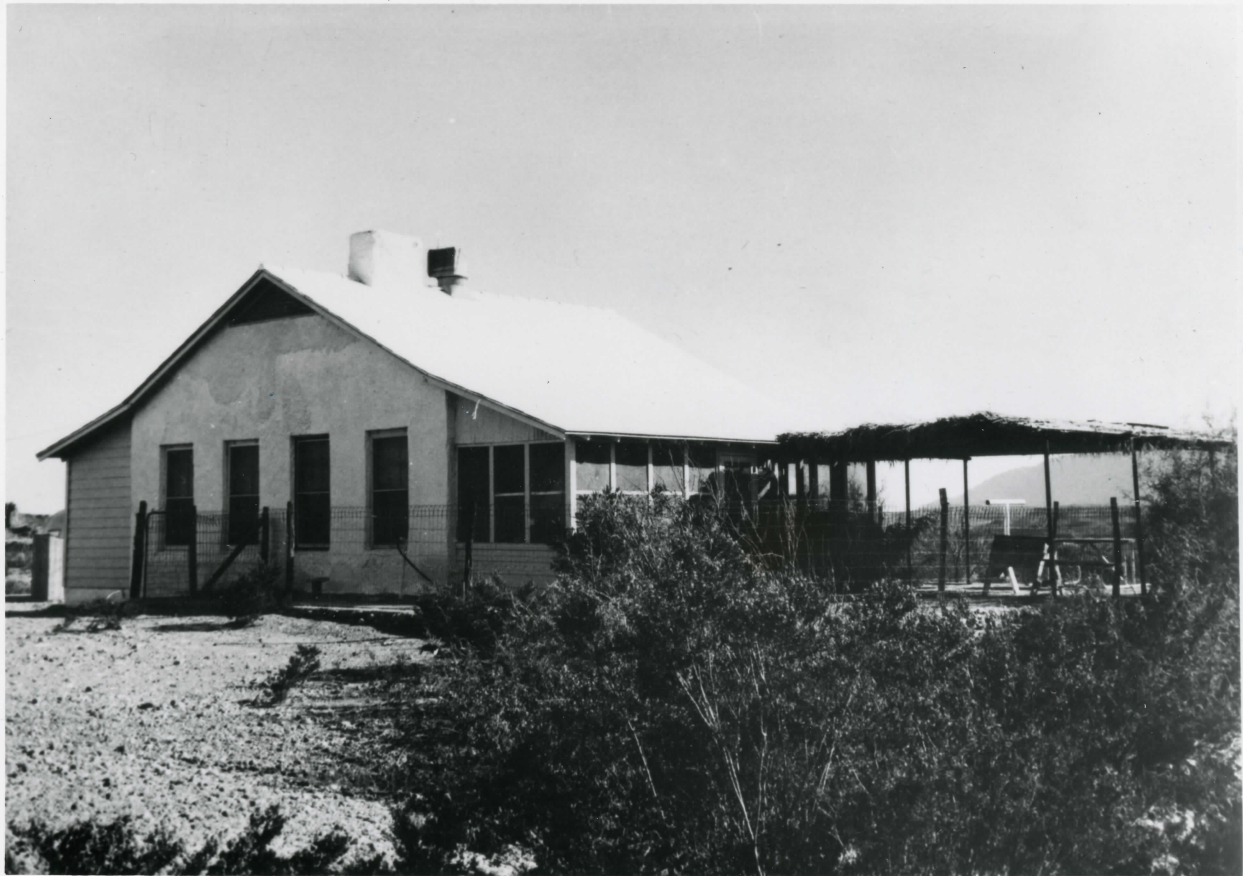

UNITED STATES DEPARTMENT OF THE INTERIOR
NATIONAL PARK SERVICE

NATIONAL REGISTER OF HISTORIC PLACES
PROPERTY PHOTOGRAPH FORM

(Type all entries - attach to or enclose with photograph)

STATE TEXAS	
COUNTY BREWSTER	
FOR NPS USE ONLY	
ENTRY NUMBER SEP 6 1974	DATE

SEE INSTRUCTIONS

1. NAME			
COMMON: Castolon ("Castolon Army Compound" and "Old Castolon")			
AND/OR HISTORIC: La Harmonia Ranch, Camp Santa Helena			
2. LOCATION			
STREET AND NUMBER: See continuation sheet			
CITY OR TOWN: Big Bend National Park			
STATE: Texas	CODE 48	COUNTY: Brewster	CODE 043
3. PHOTO REFERENCE			
PHOTO CREDIT: Historic American Buildings Survey			
DATE OF PHOTO: October 1964			
NEGATIVE FILED AT: National Park Service, Southwest Regional Office, Santa Fe, NM			
4. IDENTIFICATION			
DESCRIBE VIEW, DIRECTION, ETC. Castolon Army Compound: Officers Quarters, BBH-603			

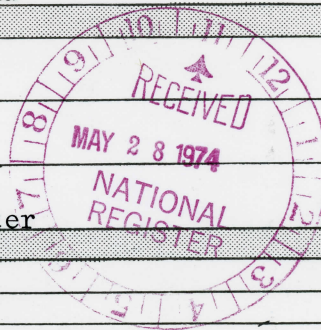

PROPERTY OF THE NATIONAL REGISTER



UNITED STATES DEPARTMENT OF THE INTERIOR
NATIONAL PARK SERVICE

NATIONAL REGISTER OF HISTORIC PLACES
PROPERTY PHOTOGRAPH FORM

(Type all entries - attach to or enclose with photograph)

STATE TEXAS	
COUNTY BREWSTER	
FOR NPS USE ONLY	
ENTRY NUMBER SEP 6 1974	DATE

SEE INSTRUCTIONS

1. NAME			
COMMON: Castolon ("Castolon Army Compound" and "Old Castolon")			
AND/OR HISTORIC: La Harmonia Ranch, Camp Santa Helena			
2. LOCATION			
STREET AND NUMBER: See continuation sheet			
CITY OR TOWN: Big Bend National Park			
STATE: Texas	CODE 48	COUNTY: Brewster	CODE 043
3. PHOTO REFERENCE			
PHOTO CREDIT: Historic American Buildings Survey			
DATE OF PHOTO: October 1964			
NEGATIVE FILED AT: National Park Service, Southwest Regional Office, Santa Fe, NM			
4. IDENTIFICATION			
DESCRIBE VIEW, DIRECTION, ETC. Castolon Historic Compound: Recreation Hall (Utility Building) BBH-601			

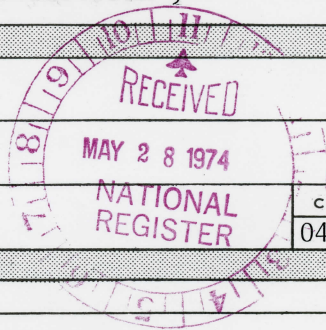

PROPERTY OF THE NATIONAL REGISTER



UNITED STATES DEPARTMENT OF THE INTERIOR
NATIONAL PARK SERVICE

NATIONAL REGISTER OF HISTORIC PLACES
PROPERTY PHOTOGRAPH FORM

(Type all entries - attach to or enclose with photograph)

STATE TEXAS	
COUNTY BREWSTER	
FOR NPS USE ONLY	
ENTRY NUMBER	DATE SEP 6 1974

SEE INSTRUCTIONS

1. NAME			
COMMON: Castolon ("Castolon Army Compound" and "Old Castolon")			
AND/OR HISTORIC: La Harmonia Ranch, Camp Santa Helena			
2. LOCATION			
STREET AND NUMBER: See continuation sheet			
CITY OR TOWN: Big Bend National Park			
STATE: Texas	CODE 48	COUNTY: Brewster	CODE 043
3. PHOTO REFERENCE			
PHOTO CREDIT: Historic American Buildings Survey			
DATE OF PHOTO: October 1964			
NEGATIVE FILED AT: National Park Service, Southwest Regional Office, Santa Fe, NM			
4. IDENTIFICATION			
DESCRIBE VIEW, DIRECTION, ETC. Castolon Army Compound: Officers Quarters, BBH-604			

PROPERTY OF THE NATIONAL REGISTER



UNITED STATES DEPARTMENT OF THE INTERIOR
NATIONAL PARK SERVICE

NATIONAL REGISTER OF HISTORIC PLACES
PROPERTY PHOTOGRAPH FORM

(Type all entries - attach to or enclose with photograph)

STATE TEXAS	
COUNTY BREWSTER	
FOR NPS USE ONLY	
ENTRY NUMBER SEP 6 1974	DATE

SEE INSTRUCTIONS

1. NAME			
COMMON: Castolon ("Castolon Army Compound" and "Old Castolon")			
AND/OR HISTORIC: La Harmonia Ranch, Camp Santa Helena			
2. LOCATION			
STREET AND NUMBER: See continuation sheet			
CITY OR TOWN: Big Bend National Park			
STATE: Texas	CODE 48	COUNTY: Brewster	CODE 043
3. PHOTO REFERENCE			
PHOTO CREDIT: Historic American Buildings Survey			
DATE OF PHOTO: October 1964			
NEGATIVE FILED AT: National Park Service, Southwest Regional Office, Santa Fe, NM			
4. IDENTIFICATION			

DESCRIBE VIEW, DIRECTION, ETC.

Castolon Army Compound: Magdalena House, BBH-605

PROPERTY OF THE NATIONAL REGISTER

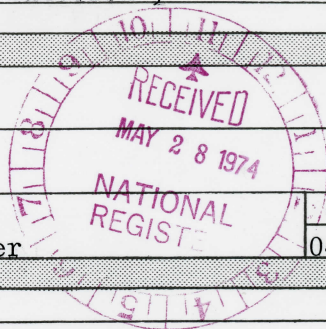



UNITED STATES DEPARTMENT OF THE INTERIOR
NATIONAL PARK SERVICE

NATIONAL REGISTER OF HISTORIC PLACES

PROPERTY PHOTOGRAPH FORM

(Type all entries - attach to or enclose with photograph)

STATE TEXAS	
COUNTY BREWSTER	
FOR NPS USE ONLY	
ENTRY NUMBER	DATE SEP 6 1974

SEE INSTRUCTIONS

1. NAME			
COMMON:		Castolon ("Castolon Army Compound" and "Old Castolon")	
AND/OR HISTORIC:		La Harmonia Ranch, Camp Santa Helena	
2. LOCATION			
STREET AND NUMBER: See Continuation Sheet			
CITY OR TOWN: Big Bend National Park			
STATE:	CODE	COUNTY:	CODE
Texas	48	Brewster	043
3. PHOTO REFERENCE			
PHOTO CREDIT:		Historic American Buildings Survey	
DATE OF PHOTO:		October, 1964	
NEGATIVE FILED AT:		National Park Service, Southwest Regional Office, Santa Fe, NM	
4. IDENTIFICATION			
DESCRIBE VIEW, DIRECTION, ETC. Castolon Army Compound: Castolon Store (Barracks) BBH-600			



UNITED STATES DEPARTMENT OF THE INTERIOR
NATIONAL PARK SERVICE

NATIONAL REGISTER OF HISTORIC PLACES

PROPERTY PHOTOGRAPH FORM

(Type all entries - attach to or enclose with photograph)

STATE TEXAS	
COUNTY BREWSTER	
FOR NPS USE ONLY	
ENTRY NUMBER SEP 6 1974	DATE

SEE INSTRUCTIONS

1. NAME			
COMMON: Castolon ("Castolon Army Compound" and "Old Castolon")			
AND/OR HISTORIC: La Harmonia Ranch, Camp Santa Helena			
2. LOCATION			
STREET AND NUMBER: See Continuation sheet			
CITY OR TOWN: Big Bend National Park			
STATE: Texas	CODE 48	COUNTY: Brewster	CODE 043
3. PHOTO REFERENCE			
PHOTO CREDIT: David G. Battle			
DATE OF PHOTO: February 14, 1972			
NEGATIVE FILED AT: National Park Service, Southwest Regional Office, Santa Fe, NM			
4. IDENTIFICATION			
DESCRIBE VIEW, DIRECTION, ETC. Castolon Army Compound: Garlick House BBH-606			
PROPERTY OF THE NATIONAL REGISTER			

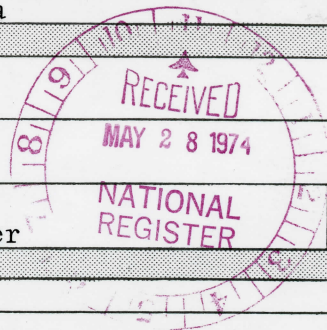

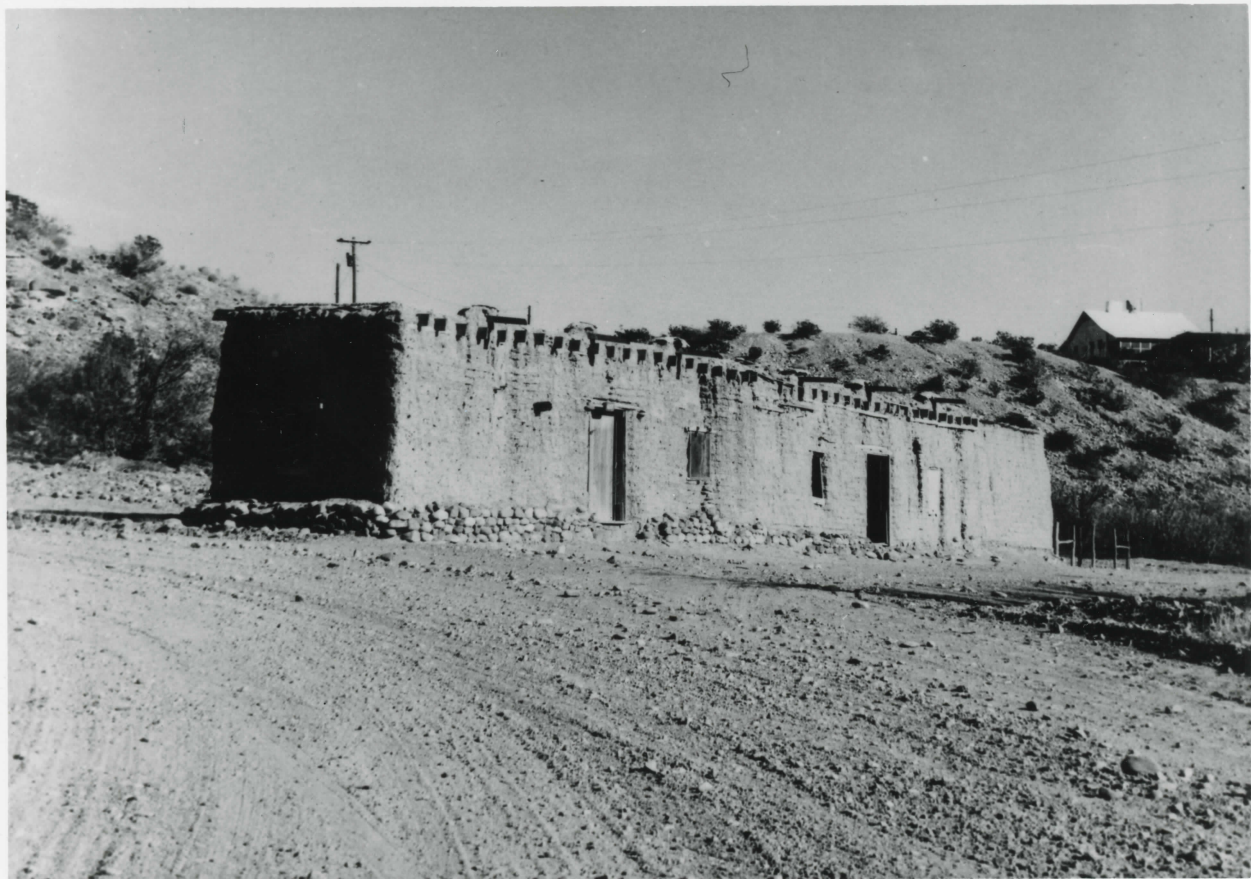

UNITED STATES DEPARTMENT OF THE INTERIOR
NATIONAL PARK SERVICE

NATIONAL REGISTER OF HISTORIC PLACES
PROPERTY PHOTOGRAPH FORM

(Type all entries - attach to or enclose with photograph)

STATE TEXAS	
COUNTY BREWSTER	
FOR NPS USE ONLY	
ENTRY NUMBER SEP 6 1974	DATE

SEE INSTRUCTIONS

1. NAME			
COMMON: Castolon ("Castolon Army Compound" and "Old Castolon")			
AND/OR HISTORIC: La Harmonia Ranch, Camp Santa Helena			
2. LOCATION			
STREET AND NUMBER:			
See continuation sheet			
CITY OR TOWN:			
Big Bend National Park			
STATE:	CODE	COUNTY:	CODE
Texas	48	Brewster	043
3. PHOTO REFERENCE			
PHOTO CREDIT: Historic American Buildings Survey			
DATE OF PHOTO: October 1964			
NEGATIVE FILED AT:			
National Park Service, Southwest Regional Office, Santa Fe, NM			
4. IDENTIFICATION			
DESCRIBE VIEW, DIRECTION, ETC.			
Castolon Army Compound: Alvino Residence BBH-607			

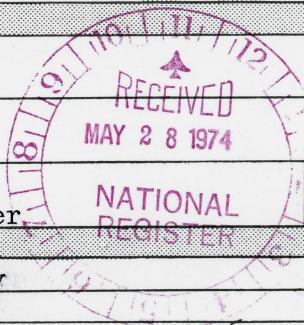

UNITED STATES DEPARTMENT OF THE INTERIOR
NATIONAL PARK SERVICE

NATIONAL REGISTER OF HISTORIC PLACES
PROPERTY MAP FORM

(Type all entries - attach to or enclose with map)

STATE TEXAS	
COUNTY BREWSTER	
FOR NPS USE ONLY	
ENTRY NUMBER	DATE
SEP 6	1974

SEE INSTRUCTIONS

1. NAME			
COMMON: Castolon ("Castolon Army Compound: and "Old Castolon")			
AND/OR HISTORIC: La Harmonia Ranch, Camp Santa Helena			
2. LOCATION			
STREET AND NUMBER: (See continuation sheet)			
CITY OR TOWN: Big Bend National Park			
STATE: Texas	CODE 48	COUNTY: Brewster	CODE 043
3. MAP REFERENCE			
SOURCE: Advance Manuscript Print, Stage 4, USGS 7.5 quadrangle, "Terlingua Abaja N.E.," Texas			
SCALE: 1:24,000			
DATE:			
4. REQUIREMENTS			
TO BE INCLUDED ON ALL MAPS			
1. Property boundaries where required.			
2. North arrow.			
3. Latitude and longitude reference.			

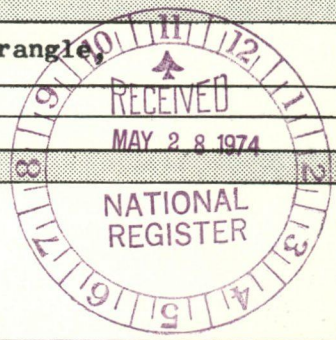

PHOTOGRAPHY, AUTHORSHIP & EDGE CREDIT worked 35.00

RECEIVED MAY 28 1974 NATIONAL REGISTER

HIST. DIST. BOUNDARY 29.07.105

540

530

520

00//

00

07'30

103° 37' 30"

530

540

 $32^{\circ}30'$ 32
550

TERLINGUA ABABA NE BIG BEND TEXAS 2703

TERLAKSANA POKOK BAHASAN



United States Department of the Interior

NATIONAL PARK SERVICE

SOUTHWEST REGION

P.O. Box 728

Santa Fe, New Mexico 87501

IN REPLY REFER TO: *PR*

MAY 10 1974

RECEIVED
NATIONAL PARK SERVICE
SANTA FE, NEW MEXICO

MAY 13 8 22 AM '74



MEMORANDUM

TO: Acting Keeper of the National Register, WASO

FROM: REGIONAL Director, Southwest Region

SUBJECT: National Register of Historic Places

The enclosed National Register nominations are being resubmitted following changes made per your review and comments dated July 11, 1973. They have been approved by the State Historic Preservation Officer of Texas. Other forms are being processed by the State Historic Preservation Officer, and they will soon follow to complete the list of National Register nominations for Texas presently being prepared by this office.

The enclosed nominations include:

Big Bend National Park (4)

Castolon
Homer Wilson Ranch
Mariscal Mines
Luna Residence

Guadalupe Mountains National Park (2)

Pinery - Butterfield Stage Station
Wallace Pratt Lodge

Lake Meredith Recreation Area (1)

McBride Ranch House

Padre Island National Seashore (1)

Dunn Ranch

Eugene O. Shuck



Save Energy and You Serve America!

ENTRIES IN THE NATIONAL REGISTER

STATE **TEXAS**

Date Entered **SEP 6 1974**

Name

Location

~~Castolon ("Castolon Army Compound" and "Old
Castolon") District~~

hist.?

Big Bend National Park
Brewster County

Also Notified

Hon. John G. Tower
Hon. Lloyd M. Bentsen
Hon. O. Clark Fisher
Mr. Douglas Wheeler, Deputy Assistant
Secretary for Fish and Wildlife & Parks
Mr. Robert M. Utley, Assistant Director,
Park Historic Preservation

Regional Director, Southwest Region

State Historic Preservation Officer
Mr. Truett Latimer
Executive Director
Texas State Historical Survey Committee
Post Office Box 12276
Capitol Station
Austin, Texas 78711

PR MMOTT: p1 9.11.74

Advisory Council On Historic Preservation

1522 K Street, NW
Washington, DC 20005

JUL 18 1980

Mr. Wayne B. Cone
Acting Regional Director
Southwest Regional Office
National Park Service
P.O. Box 728
Sant Fe, New Mexico 87501

Bremerton CO

Dear Mr. Cone:

The Memorandum of Agreement for the proposed Development Concept Plan dated February 1980, affecting the Castolon Historic District, Big Bend National Park, Texas, has been ratified by the Chairman of the Council. This document constitutes the comments of the Council required by Section 106 of the National Historic Preservation Act and completes compliance with the Council's regulations, "Protection of Historic and Cultural Properties" (36 CFR Part 800). A copy of the Agreement is enclosed.

In accordance with Sections 800.6(c)(2) and 800.9(e) of the regulations, a copy of this Memorandum of Agreement should be included in any environmental assessment or statement prepared for this undertaking to meet requirements of the National Environmental Policy Act and should be retained in your records as evidence of compliance with Section 106 of the National Historic Preservation Act.

The Council appreciates your cooperation in reaching a satisfactory resolution of this matter.

Sincerely,

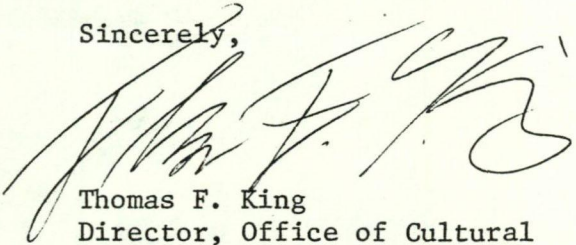

Thomas F. King
Director, Office of Cultural
Resource Preservation

Enclosure

Advisory Council On Historic Preservation

1522 K Street, NW
Washington, DC 20005

MEMORANDUM OF AGREEMENT

WHEREAS, the National Park Service (NPS), Southwest Region, proposes to adopt the Development Concept Plan for the Castolon Historic District, Big Bend National Park, Texas, dated February 1980, as amended; and,

WHEREAS, in accordance with Section I.A. of the Programmatic Memorandum of Agreement between the NPS, the Advisory Council on Historic Preservation (Council) and the National Conference of State Historic Preservation Officers, ratified by the Chairman December 19, 1979, the NPS is requesting comment on the Castolon Development Concept Plan; and,

WHEREAS, the NPS, in consultation with the Texas State Historic Preservation Officer (SHPO), has determined that this undertaking, as proposed, could have an adverse effect upon the Castolon Historic District, Big Bend National Park, a property included in the National Register of Historic Places; and,

WHEREAS, pursuant to Section 106 of the National Historic Preservation Act of 1966 (16 U.S.C. Sec. 470f, as amended, 90 Stat 1320) and Section 2(b) of Executive Order 11593, "Protection and Enhancement of the Cultural Environment," and Section 800.4(d) of the regulations of the Council, the NPS has requested the comments of the Council; and,

WHEREAS, pursuant to Section 800.6 of the Council's regulations, representatives of the Council, the NPS, and the Texas SHPO have consulted and reviewed the undertaking to consider feasible and prudent alternatives to avoid or satisfactorily mitigate the adverse effect;

NOW, THEREFORE, it is mutually agreed that the Castolon Development Concept Plan of February 1980 will be implemented as summarized in the attached letters dated May 29, 1980, from Wayne B. Cone, Acting Regional Director, NPS, and dated May 19, 1980, to Mr. Truett Latimer, Texas SHPO, from Robert Kerr, Acting Regional Director, NPS, thereby avoiding and/or satisfactorily mitigating any adverse effects on the above-mentioned properties; and,

FURTHER, it is mutually agreed that subsequent actions performed by the NPS in implementing the proposed Castolon Development Concept Plan, as described in the above-mentioned letters, will be carried out in conformance with the above-mentioned Programmatic Memorandum of Agreement.

Page 2
Memorandum of Agreement
Castolon Historic District
National Park Service

Robert Sawyer July 9, 1980
Executive Director
Advisory Council on Historic Preservation

Richard M. Jantz (date) 7-14-80
Chairman
Advisory Council on Historic Preservation



United States Department of the Interior

NATIONAL PARK SERVICE

SOUTHWEST REGION

P.O. Box 728

Santa Fe, New Mexico 87501

IN REPLY REFER TO:

H30(SWR)PCH

SEP 5 1980

Memorandum

To: Director, Heritage Conservation and Recreation Service,
Washington, D.C.
Attention: Associate Director for Preservation of Historic
Properties, Keeper of the National Register

From: Regional Director, Southwest Region

Subject: Loss of Derrick House, Castolon Historic District, Big Bend
National Park, Texas

Enclosed is a report on the flooding and loss of the Derrick House, Castolon Historic District, Big Bend National Park, Texas. The National Register form will eventually be amended to reflect this loss, but in the meanwhile, we would like you to be aware that only the site remains in the Rio Grande floodplain.

Two other structures in Big Bend were damaged in the same flood. The wall foundations of the Sublette Farmhouse in Rancho Estelle Historic District became soaked with water. Consequently more of the walls have eroded. At Hot Springs Historic District, one of the adobe houses lost one wall. Both properties have been stabilized but not restored or rehabilitated.

We will continue to keep you advised.

Enclosure

THE NATIONAL REGISTER OF HISTORIC PLACES

DATE REC'D **SEP 9 1980**

____ INDIVIDUAL RESPONSE (ATTACHED)

____ INFO HAS BEEN RE-REFERRAL SENT

____ TELEPHONE CALL (ATTACHED)

DATE ACTION TAKEN _____

INITIALS _____

Report on the Flooding and Loss
of the
Derrick House, Castolon Historic District,
Big Bend National Park, Texas

In September 1978, Castolon at Big Bend National Park received $3\frac{1}{2}$ inches of rain within 12 days. At the same time, all of West Texas received comparable precipitation resulting in abnormal runoffs and steadily rising water in reservoirs and the Rio Grande. The rapid release of water from dams on the Rio Conchos in Mexico increased substantially the flow of the Rio Grande.

By October 1, the river had begun to spread over the floodplain and enter the overflow camping area for Cottonwood Campground. The Derrick House, used as a park residence, became surrounded by water with more than 7 inches inside the building. As many of the personal belongings as possible were removed but within $1\frac{1}{2}$ hours the water inside the house was $1\frac{1}{2}$ feet deep. Three hours later the water was $2\frac{1}{2}$ feet deep, and two walls had collapsed. At this point the District Ranger surveyed the damage caused to the house and determined that for safety reasons the residence should be levelled. The enclosed photographs graphically depict the safety hazards.

During the salvage operation of the Derrick House all usable material such as lumber, adobe, and roofing was saved to be reused in other maintenance work. The maintenance crew utilized a power winch to remove the roof and other heavy projects. All nonusable material and debris were hauled to the landfill.

The National Register form for Castolon Historic District should be amended to reflect the loss of the Derrick House and state that only the site remains in the Rio Grande floodplain.

At the same time as the flood essentially destroyed the Derrick House in Castolon, two other structures received damage. The wall foundations of the Sublette Farmhouse, also a property on the National Register, became soaked with water and eroded some of the walls. At Hot Springs Historic District water left marks half-way up the motel building, leaving the area saturated with mud and silt. One of the adobe houses lost one wall. Both the house at Hot Springs and the walls of the Sublette Farmhouse were stabilized but not restored or rehabilitated.

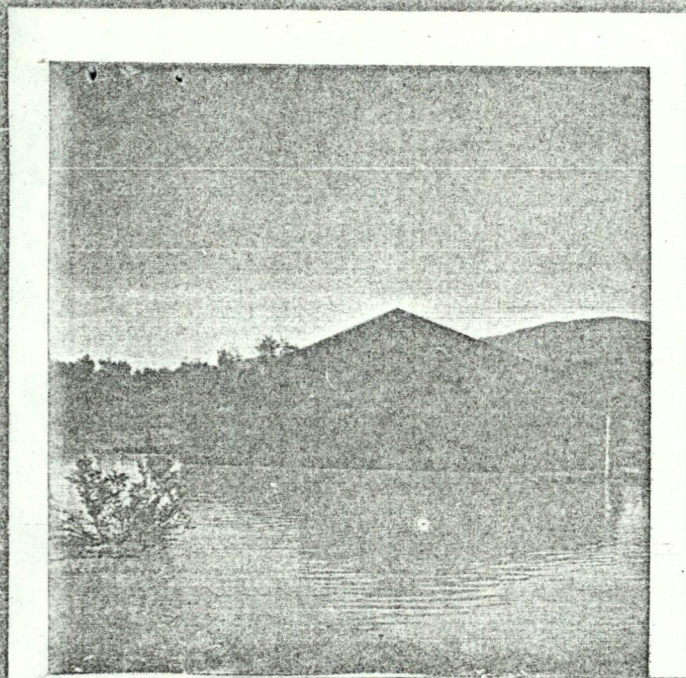

Derrick House
10-1-78 1700 hours

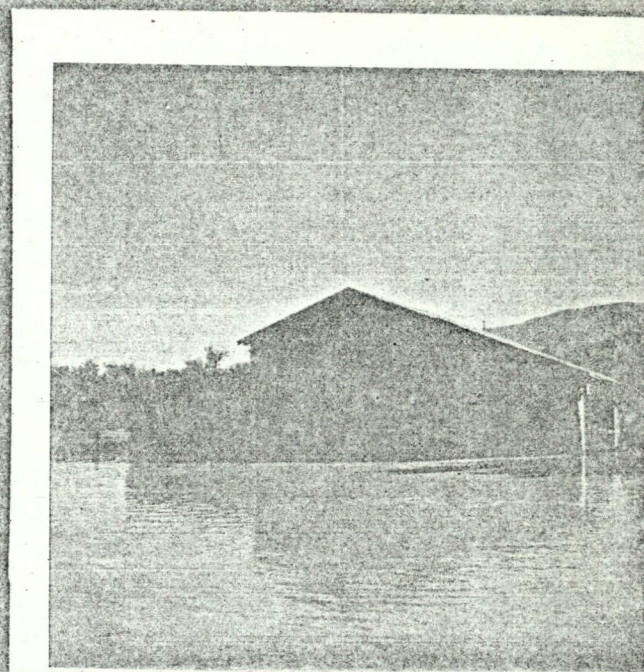

Derrick House
10-1-78 1800 hours
garage wall has collapsed

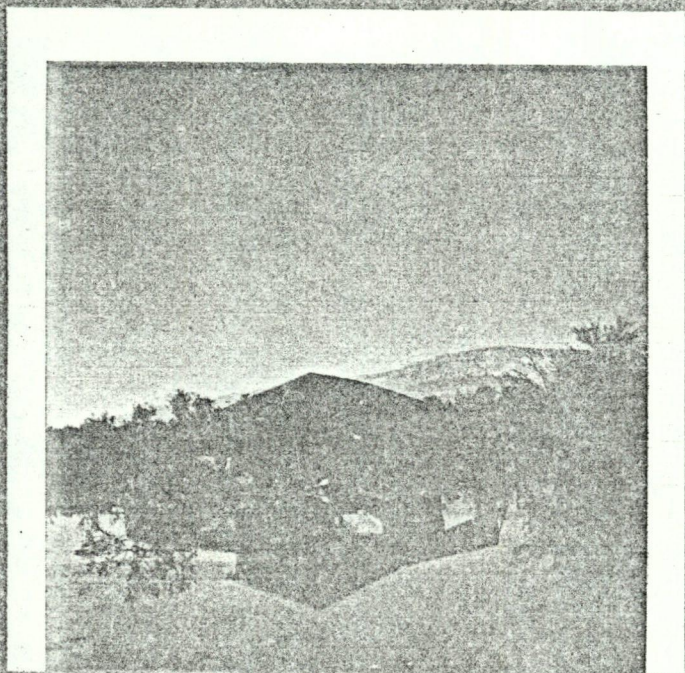

Derrick House
10-2-78 1000 hours
all but one wall has collapsed

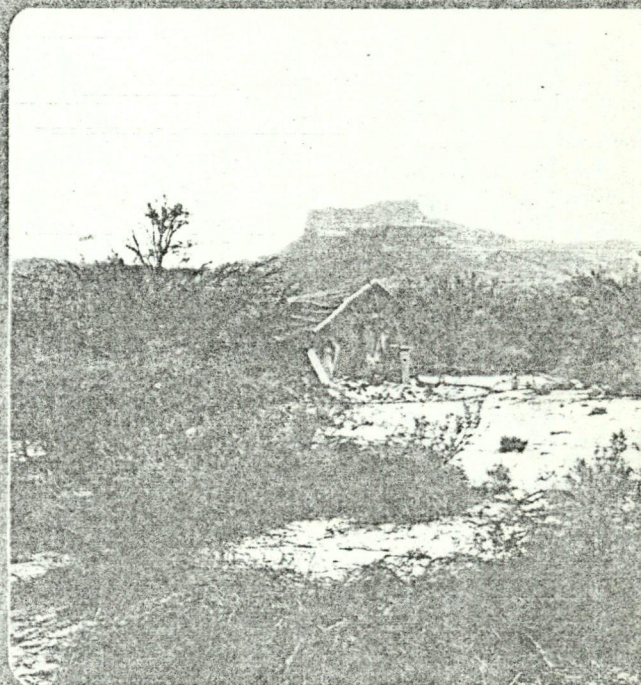

Derrick House
10-5-78
flood waters have receded

