

**NATIONAL REGISTER OF HISTORIC PLACES  
INVENTORY - NOMINATION FORM**

(Type all entries - complete applicable sections)

STATE:	TEXAS
COUNTY:	Hays
FOR NPS USE ONLY	
ENTRY DATE	APR 2 1973

HUD Grant Pending

**1. NAME**

COMMON: Cock House

AND/OR HISTORIC:

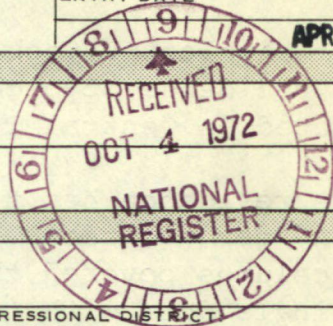

**2. LOCATION**

STREET AND NUMBER: 402 E. Hopkins Street

CITY OR TOWN: San Marcos

CONGRESSIONAL DISTRICT: #10 J. J. Pickle

STATE: TEXAS

CODE: 048

COUNTY: Hays

CODE: 209

**3. CLASSIFICATION**

CATEGORY (Check One)	OWNERSHIP	STATUS	ACCESSIBLE TO THE PUBLIC
<input type="checkbox"/> District <input type="checkbox"/> Site <input type="checkbox"/> Object <input checked="" type="checkbox"/> Building <input type="checkbox"/> Structure <input type="checkbox"/> Object	<input checked="" type="checkbox"/> Public <input type="checkbox"/> Private <input type="checkbox"/> Both	Public Acquisition: <input type="checkbox"/> In Process <input type="checkbox"/> Being Considered <input type="checkbox"/> Occupied <input type="checkbox"/> Unoccupied <input checked="" type="checkbox"/> Preservation work in progress	Yes: <input checked="" type="checkbox"/> Restricted <input type="checkbox"/> Unrestricted <input type="checkbox"/> No

PRESENT USE (Check One or More as Appropriate)

<input type="checkbox"/> Agricultural	<input type="checkbox"/> Government	<input type="checkbox"/> Park	<input type="checkbox"/> Transportation	<input type="checkbox"/> Comments
<input type="checkbox"/> Commercial	<input type="checkbox"/> Industrial	<input type="checkbox"/> Private Residence	<input type="checkbox"/> Other (Specify)	_____
<input type="checkbox"/> Educational	<input type="checkbox"/> Military	<input type="checkbox"/> Religious	_____	_____
<input type="checkbox"/> Entertainment	<input checked="" type="checkbox"/> Museum	<input type="checkbox"/> Scientific	_____	_____

**4. OWNER OF PROPERTY**

OWNER'S NAME: City of San Marcos

STREET AND NUMBER: P. O. Box 725

CITY OR TOWN: San Marcos

STATE: TEXAS

CODE: 78666

CODE: 048

**5. LOCATION OF LEGAL DESCRIPTION**

COURTHOUSE, REGISTRY OF DEEDS, ETC.: Hays County Courthouse

STREET AND NUMBER:

CITY OR TOWN: San Marcos

STATE: TEXAS

CODE: 048

**6. REPRESENTATION IN EXISTING SURVEYS**

TITLE OF SURVEY:

DATE OF SURVEY:  Federal  State  County  Local

DEPOSITORY FOR SURVEY RECORDS:

STREET AND NUMBER:

CITY OR TOWN: STATE: CODE:

STATE: \_\_\_\_\_

COUNTY: \_\_\_\_\_

FOR NPS USE ONLY

ENTRY NUMBER: APR 2 1973

DATE: \_\_\_\_\_

SEE INSTRUCTIONS

62-5-73

7 DESCRIPTION

CONDITION	(Check One)							
	<input type="checkbox"/> Excellent	<input type="checkbox"/> Good	<input type="checkbox"/> Fair	<input checked="" type="checkbox"/> Deteriorated	<input type="checkbox"/> Ruins			
	(Check One)				(Check One)			
	<input checked="" type="checkbox"/> Altered	<input type="checkbox"/> Unaltered			<input type="checkbox"/> Moved	<input checked="" type="checkbox"/> Original Site		

DESCRIBE THE PRESENT AND ORIGINAL (if known) PHYSICAL APPEARANCE

The Charles S. Cock House is a vernacular, late Greek Revival residence, typical of the modest limestone buildings constructed in Central Texas in the decade following the Civil War.

The residence has two main rooms with a central hall and a wooden rear addition. A pedimented portico supported by square columns covered the central doorway. The main entrance has a single door with transom and sidelights. Small flanking galleries were added sometime before 1886. These galleries, with square posts, intricate wooden brackets and decorative ballustrade, will be restored to their appearance in the attached 1886 photograph.

Both principle chambers had a fireplace in their end wall. The west chamber's fireplace has remained intact; the one in the east chamber had been removed and will be restored. The limestone house has six-over-six light, double-hung, sash windows. Window and door molding throughout the house is very simple.

After restoration of the house, which will be accomplished with a matching grant-in-aid from the Office of Housing and Urban Development, the limestone, main portion of the Cock House will be open to the public as a house museum with period furnishings. The rear, wooden addition, which post dates the main house, will be restored to serve as an administrative office for the Plaza.



SEE INSTRUCTIONS

8. SIGNIFICANCE

PERIOD (Check One or More as Appropriate)

- Pre-Columbian |  16th Century |  18th Century |  20th Century  
 15th Century |  17th Century |  19th Century

SPECIFIC DATE(S) (If Applicable and Known) 1867

AREAS OF SIGNIFICANCE (Check One or More as Appropriate)

- |  |   |  |  |
|--|---|--|--|
| <input type="checkbox"/> Aboriginal              | <input type="checkbox"/> Education              | <input type="checkbox"/> Political           | <input type="checkbox"/> Urban/Planning  |
| <input type="checkbox"/> Prehistoric             | <input type="checkbox"/> Engineering            | <input type="checkbox"/> Religion/Philosophy | <input type="checkbox"/> Other (Specify) |
| <input type="checkbox"/> Historic                | <input type="checkbox"/> Industry               | <input type="checkbox"/> Science             |  |
| <input type="checkbox"/> Agriculture             | <input type="checkbox"/> Invention              | <input type="checkbox"/> Sculpture           |  |
| <input checked="" type="checkbox"/> Architecture | <input type="checkbox"/> Landscape Architecture | <input type="checkbox"/> Social/Humanitarian |  |
| <input type="checkbox"/> Art                     | <input type="checkbox"/> Literature             | <input type="checkbox"/> Theater             |  |
| <input type="checkbox"/> Commerce                | <input type="checkbox"/> Military               | <input type="checkbox"/> Transportation      |  |
| <input type="checkbox"/> Communications          | <input type="checkbox"/> Music                  |  |  |
| <input type="checkbox"/> Conservation            |   |  |  |

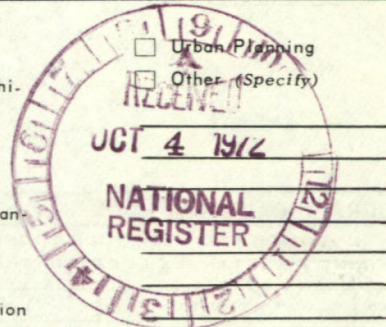

STATEMENT OF SIGNIFICANCE

The Charles S. Cock House, erected in 1867, is a modest, vernacular Greek Revival structure and the oldest remaining residential building in San Marcos. The Town of San Marcos, located within the 1832 Spanish grant given to Juan Veramendi, was established in 1851, by General Edward Burleson, William Lindsay and Dr. Eli. T. Merriman.

In the same year as the founding of the town, Charles S. Cock and his wife, Susanna Walker Cock left Water Valley, Mississippi, to come to Texas. After a year in Bastrop, the Cock family, which then included twin daughters, moved to San Marcos. After living for some years in the city, Cock purchased the property on Fort Street (Later Hopkins Street) and in 1867 built his rock house. Cock lived in the house until 1871, when he gave the property to his daughter, Cecilia, the wife of James A. Montgomery. He re-acquired the house on January 14, 1884, and lived there until his death in 1897. As well as being a farmer, Cock served as mayor of San Marcos from 1881 to 1883. The Cock family continued to occupy the residence the residence until 1906.

After a succession of owners, the Cock House was purchased on June 22, 1970, by the City of San Marcos. The Cock House, a typical example of stone residential architecture in Central Texas in the decade following the Civil War is an important local landmark to San Marcos. This structure which is one of the last remaining historic buildings in San Marcos, has now received additional emphasis through its location in the Veramendi Plaza project. The Plaza, which is an Urban Renewal program, is the first state of a Green Belt recreation area to be developed along the San Marcos river. The house, located on the corner of the triangular shaped Veramendi Plaza, occupies a pivotal position between the green belt development of the river and the downtown area of San Marcos.

SEE INSTRUCTIONS

9. MAJOR BIBLIOGRAPHICAL REFERENCES

1. Texas State Historical Survey Committee file.
2. Unpublished material prepared by Urban Renewal Agency of City of San Marcos and The Hays County Historical Survey Committee.

10. GEOGRAPHICAL DATA

LATITUDE AND LONGITUDE COORDINATES DEFINING A RECTANGLE LOCATING THE PROPERTY			O R	LATITUDE AND LONGITUDE COORDINATES DEFINING THE CENTER POINT OF A PROPERTY OF LESS THAN TEN ACRES		
CORNER	LATITUDE	LONGITUDE		LATITUDE	LONGITUDE	
	Degrees Minutes Seconds	Degrees Minutes Seconds		Degrees Minutes Seconds	Degrees Minutes Seconds	
NW	° ' "	° ' "		29 ° 52 ' 59 "	97 ° 56 ' 12 "	
NE	° ' "	° ' "				
SE	° ' "	° ' "				
SW	° ' "	° ' "				

TL  
No KTR

APPROXIMATE ACREAGE OF NOMINATED PROPERTY:

LIST ALL STATES AND COUNTIES FOR PROPERTIES OVERLAPPING STATE OR COUNTY BOUNDARIES

STATE:	CODE	COUNTY	CODE
STATE:	CODE	COUNTY:	CODE
STATE:	CODE	COUNTY:	CODE
STATE:	CODE	COUNTY:	CODE

SEE INSTRUCTIONS

11. FORM PREPARED BY

NAME AND TITLE: Gary L. Hume, Director, National Register Programs for Texas.

ORGANIZATION: Texas State Historical Survey Committee      DATE: 9-28-72

STREET AND NUMBER: 108 West 15th Street

CITY OR TOWN: Austin      STATE: TEXAS      CODE: 048

12. STATE LIAISON OFFICER CERTIFICATION

NATIONAL REGISTER VERIFICATION

As the designated State Liaison Officer for the National Historic Preservation Act of 1966 (Public Law 89-665), I hereby nominate this property for inclusion in the National Register and certify that it has been evaluated according to the criteria and procedures set forth by the National Park Service. The recommended level of significance of this nomination is:

National  State  Local

Name: [Signature]

Title: State Liaison Officer

Date: SEP 29 1972

I hereby certify that this property is included in the National Register.

[Signature]  
Director, Office of Archeology and Historic Preservation

Date: 4/2/73

ATTEST: [Signature]  
Keeper of The National Register

Date: 3.26.73

PROPERTY	COCK HOUSE STATE TEXAS	73061964
Working number	10.4.72, 1501	
6-15-73 ARCH REVIEW	Photos <u>3</u> Maps <u>1</u>	Hays
REVIEW	No date after SLO's signature & title	AJ 12-12-72
HISTORIAN	<del>No average</del> - HUD grant to restore in Urban Renewal program (to be saved) Talked to Gary Gume - 5 a.	Accept AMH 3/7/73
ARCHAEOLOGIST		
ARCHITECT	Seems to have local significance	ACCEPT KH 3/9/73
BRANCH CHIEF	Is this the same as the Chicken Ranch?	OK [initials] 3/22/73
EDITORIAL REVIEW		
KEEPER		W 3/26/73
National Register write-up	_____	Acknowledge <u>10/5/72</u>
Federal Register entry <u>6-5-73</u>	_____	Send-back _____
	_____	Re-submit _____
	_____	Register no. APR 2 1973



A6)

AZA  
NT

ORS

SAN MARCOS & HAYS CO.  
COMMODITY  
DISTRIBUTION  
CENTER

NPS Number 4/2/73

Title: Cook House

Loc. Hays, Texas

NORTH FACADE

①

**PROPERTY OF THE NATIONAL REGISTER**

**Texas State Historical Survey Committee**  
Restoration & Research Department  
Box 12276, Capital Station,  
Austin, Texas 78711

UNITED STATES DEPARTMENT OF THE INTERIOR  
NATIONAL PARK SERVICE

NATIONAL REGISTER OF HISTORIC PLACES  
PROPERTY PHOTOGRAPH FORM

(Type all entries - attach to or enclose with photograph)

STATE TEXAS	
COUNTY Hays	
FOR NPS USE ONLY	
ENTRY NUMBER APR 2	DATE 1972

SEE INSTRUCTIONS

1. NAME

COMMON: Cock House  
AND/OR HISTORIC:

2. LOCATION

STREET AND NUMBER:  
402 E. Hopkins Street

CITY OR TOWN:  
San Marcos

STATE:  
TEXAS

CODE  
048

COUNTY:  
Hays

CODE  
209

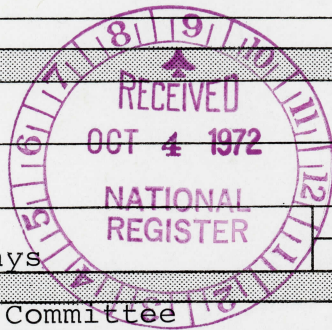

3. PHOTO REFERENCE

PHOTO CREDIT: Texas State Historical Survey Committee

DATE OF PHOTO: 1972

NEGATIVE FILED AT: Texas State Historical Survey Committee  
108 West 15th Street - Austin, Texas 78711

4. IDENTIFICATION

DESCRIBE VIEW, DIRECTION, ETC.

Photograph of the North Facade of the Cock House before restoration.



NPS Number 4/2/73

Title: Cook House

Loc. Hays House, Texas

1886 Photograph

(2)

**PROPERTY OF THE NATIONAL REGISTER**

**Texas State Historical Survey Committee**  
Restoration & Research Department  
Box 12276, Capitol Station,  
Austin, Texas 78711

UNITED STATES DEPARTMENT OF THE INTERIOR  
NATIONAL PARK SERVICE

NATIONAL REGISTER OF HISTORIC PLACES

PROPERTY PHOTOGRAPH FORM

(Type all entries - attach to or enclose with photograph)

STATE TEXAS	
COUNTY Hays	
FOR NPS USE ONLY	
ENTRY NUMBER	DATE
	APR 2 1972

SEE INSTRUCTIONS

<b>1. NAME</b>			
COMMON: Cock House			
AND/OR HISTORIC:			
<b>2. LOCATION</b>			
STREET AND NUMBER: 402 E. Hopkins Street			
CITY OR TOWN: San Marcos			
STATE: TEXAS	CODE 048	COUNTY: Hays	CODE 209
<b>3. PHOTO REFERENCE</b>			
PHOTO CREDIT: Hays County Historical Survey Committee			
DATE OF PHOTO: 1886			
NEGATIVE FILED AT: Texas State Historical Survey Committee 108 West 15th - Austin, Texas 78711			
<b>4. IDENTIFICATION</b>			
DESCRIBE VIEW, DIRECTION, ETC.  1886 Photograph of principle or North facade of the Cock House showing the pedimented late Greek Revival Portico and the Victorial gallery additions.			

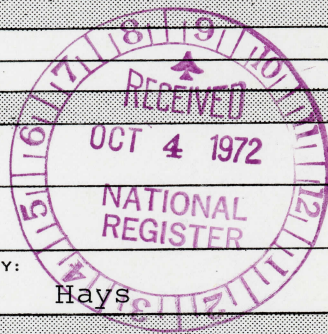



NPS Number 4/2/73

Title: Cock House

Loc. Hays, Texas

detail of west facade

③

**PROPERTY OF THE NATIONAL REGISTER**

**Texas State Historical Survey Committee**  
Restoration & Research Department  
Box 12276, Capitol Station,  
Austin, Texas 78711

UNITED STATES DEPARTMENT OF THE INTERIOR  
NATIONAL PARK SERVICE

NATIONAL REGISTER OF HISTORIC PLACES  
PROPERTY PHOTOGRAPH FORM

(Type all entries - attach to or enclose with photograph)

STATE TEXAS	
COUNTY Hays	
FOR NPS USE ONLY	
ENTRY NUMBER	DATE APR 2 1972

SEE INSTRUCTIONS

1. NAME

COMMON: Cock House  
AND/OR HISTORIC:

2. LOCATION

STREET AND NUMBER:  
402 E. Hopkins  
CITY OR TOWN:  
San Marcos  
STATE: TEXAS CODE: 048 COUNTY: Hays CODE: 209

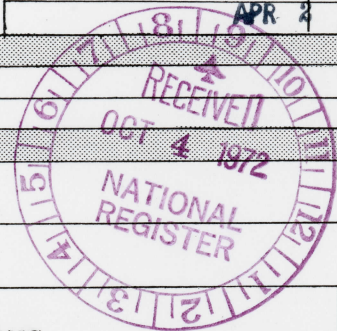

3. PHOTO REFERENCE

PHOTO CREDIT: Texas State Historical Survey Committee  
DATE OF PHOTO: 1972  
NEGATIVE FILED AT: Texas State Historical Survey Committee  
108 West 15th - Austin, Texas 78711

4. IDENTIFICATION

DESCRIBE VIEW, DIRECTION, ETC.  
Detail of the West Facade showing Limestone Chimney.



TX

CNTY

COCK HSE, HATS

PROPERTY OF THE NATIONAL REGISTER

NPS Number 4/2/73

Title: Cock House

Hayes County, Texas

Loc. \_\_\_\_\_

\_\_\_\_\_

\_\_\_\_\_

UNITED STATES DEPARTMENT OF THE INTERIOR  
NATIONAL PARK SERVICE

NATIONAL REGISTER OF HISTORIC PLACES  
PROPERTY PHOTOGRAPH FORM

(Type all entries - attach to or enclose with photograph)

STATE TEXAS	
COUNTY Hays	
FOR NPS USE ONLY	
ENTRY NUMBER	DATE
	APR 4 1972

SEE INSTRUCTIONS

1. NAME

COMMON: Cock House

AND/OR HISTORIC:

2. LOCATION

STREET AND NUMBER:

402 E. Hopkins

CITY OR TOWN:

San Marcos

STATE:

TEXAS

CODE

048

COUNTY:

Hays

CODE

209

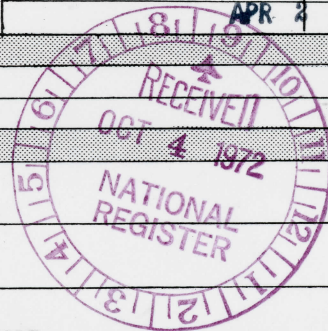

3. PHOTO REFERENCE

PHOTO CREDIT: Texas State Historical Survey Committee

DATE OF PHOTO: 1972

NEGATIVE FILED AT: Texas State Historical Survey Committee  
108 West 15th - Austin, Texas 78711

4. IDENTIFICATION

DESCRIBE VIEW, DIRECTION, ETC.

Detail of the West Facade showing Limestone Chimney.



COCK HSE. HAYS CO. TX

PROPERTY OF THE NATIONAL REGISTER

NPS Number 5/25/73

Title: Compuerian Shilo

Jefferson County, Texas

Loc. Wall is stuccoed brick.

\_\_\_\_\_

\_\_\_\_\_

**NATIONAL REGISTER OF HISTORIC PLACES  
PROPERTY MAP FORM**

*(Type all entries - attach to or enclose with map)*

STATE	
TEXAS	
COUNTY	
Hays	
FOR NPS USE ONLY	
ENTRY NUMBER	DATE
	10 2 1972

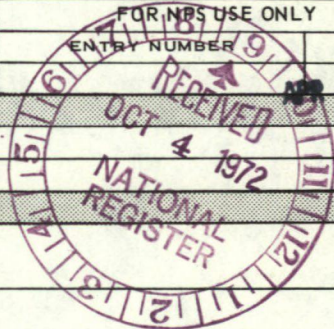

SEE INSTRUCTIONS

<b>1. NAME</b>			
COMMON: Cock House			
AND/OR HISTORIC:			
<b>2. LOCATION</b>			
STREET AND NUMBER:			
420 E. Hopkins Street			
CITY OR TOWN:			
San Marcos			
STATE:	CODE	COUNTY:	CODE
TEXAS	048	Hays	209
<b>3. MAP REFERENCE</b>			
SOURCE: USGS - 2998-333			
(San Marcos North)			
SCALE: 1:24000			
DATE: 1964			
<b>4. REQUIREMENTS</b>			
TO BE INCLUDED ON ALL MAPS			
1. Property boundaries where required.			
2. North arrow.			
3. Latitude and longitude reference.			



COCK HOUSE  
402 E. HOPKINS STREET  
SAN MARCOS, TEXAS 048-209

29°52'59"

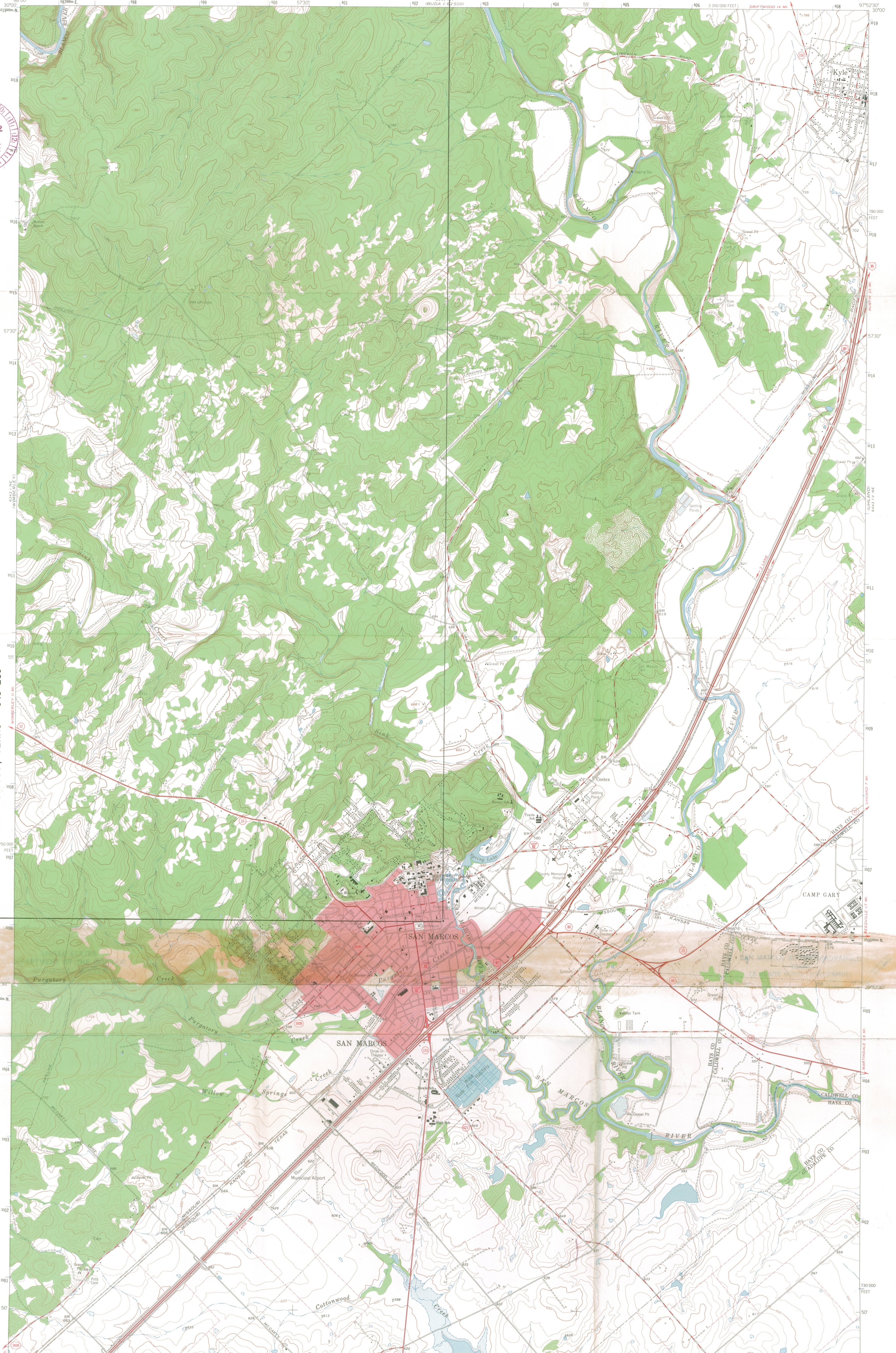

644111  
644112  
644113  
644114  
644115  
644116  
644117  
644118  
644119  
644120  
644121  
644122  
644123  
644124  
644125  
644126  
644127  
644128  
644129  
644130

30700  
30600  
30500  
30400  
30300  
30200  
30100  
30000  
29900  
29800  
29700  
29600  
29500  
29400  
29300  
29200  
29100  
29000  
28900  
28800  
28700  
28600  
28500  
28400  
28300  
28200  
28100  
28000  
27900  
27800  
27700  
27600  
27500  
27400  
27300  
27200  
27100  
27000  
26900  
26800  
26700  
26600  
26500  
26400  
26300  
26200  
26100  
26000  
25900  
25800  
25700  
25600  
25500  
25400  
25300  
25200  
25100  
25000  
24900  
24800  
24700  
24600  
24500  
24400  
24300  
24200  
24100  
24000  
23900  
23800  
23700  
23600  
23500  
23400  
23300  
23200  
23100  
23000  
22900  
22800  
22700  
22600  
22500  
22400  
22300  
22200  
22100  
22000  
21900  
21800  
21700  
21600  
21500  
21400  
21300  
21200  
21100  
21000  
20900  
20800  
20700  
20600  
20500  
20400  
20300  
20200  
20100  
20000  
19900  
19800  
19700  
19600  
19500  
19400  
19300  
19200  
19100  
19000  
18900  
18800  
18700  
18600  
18500  
18400  
18300  
18200  
18100  
18000  
17900  
17800  
17700  
17600  
17500  
17400  
17300  
17200  
17100  
17000  
16900  
16800  
16700  
16600  
16500  
16400  
16300  
16200  
16100  
16000  
15900  
15800  
15700  
15600  
15500  
15400  
15300  
15200  
15100  
15000  
14900  
14800  
14700  
14600  
14500  
14400  
14300  
14200  
14100  
14000  
13900  
13800  
13700  
13600  
13500  
13400  
13300  
13200  
13100  
13000  
12900  
12800  
12700  
12600  
12500  
12400  
12300  
12200  
12100  
12000  
11900  
11800  
11700  
11600  
11500  
11400  
11300  
11200  
11100  
11000  
10900  
10800  
10700  
10600  
10500  
10400  
10300  
10200  
10100  
10000  
9900  
9800  
9700  
9600  
9500  
9400  
9300  
9200  
9100  
9000  
8900  
8800  
8700  
8600  
8500  
8400  
8300  
8200  
8100  
8000  
7900  
7800  
7700  
7600  
7500  
7400  
7300  
7200  
7100  
7000  
6900  
6800  
6700  
6600  
6500  
6400  
6300  
6200  
6100  
6000  
5900  
5800  
5700  
5600  
5500  
5400  
5300  
5200  
5100  
5000  
4900  
4800  
4700  
4600  
4500  
4400  
4300  
4200  
4100  
4000  
3900  
3800  
3700  
3600  
3500  
3400  
3300  
3200  
3100  
3000  
2900  
2800  
2700  
2600  
2500  
2400  
2300  
2200  
2100  
2000  
1900  
1800  
1700  
1600  
1500  
1400  
1300  
1200  
1100  
1000  
900  
800  
700  
600  
500  
400  
300  
200  
100  
0

730 000  
FEET

ENTRIES IN THE NATIONAL REGISTER

STATE TEXAS

Date Entered APR 2 1973

<u>Name</u>	<u>Location</u>
Cock House	San Marcos Hays County
St. Mary's Cathedral	Austin Travis County
Fort Stockton Historic District	Fort Stockton Pecos County
Fort Chadbourne (41 CK 129)	Bronte vicinity Coke County

Also Notified

Hon. John G. Tower  
 Hon. Lloyd M. Bentsen, Jr.  
 Hon. J.J. (Jake) Pickle  
 Hon. Richard C. White  
 Hon. Omar Burleson  
 Director, Southwest Region

State Historic Preservation Officer  
 Mr. Truett Latimer, Executive  
 Director  
 Texas State Historical Survey  
 Committee  
 Post Office Box 12276  
 Capitol Station  
 Austin, Texas 78711

TEXAS

1. Cock House, Hays County - The present use is a house museum in conjunction with the Chamber of Commerce for a meeting place. The restoration has recently begun but little has been done at present. Intended restoration is to its nineteenth century appearance. The chimney, porch and galleries have not been restored at present. The photos included were taken in March 1975.

# NOTIFICATION OF GRANT-IN-AID ACTION

Do Not Use This Space

1. STATE APPLICATION IDENTIFIER

2. (Reserved for use by State central information reception agency)

3. GRANTOR: a. Federal agency

Department of the Interior

b. Organizational unit

National Park Service

c. Administering office—(1) Name

Division of Grants

(2) Address—Street or P.O. Box

18th and C Streets NW.

City

Washington

State

D.C.

Zip Code

20240

4. FEDERAL AGENCY GRANT IDENTIFIER:

a. Code

b. Title

48-75-00123-00

Cock House Dev., Ph. I

c. Purpose

Project work will involve removal of the non-original front porch, rebuilding the wall and fireplace, laying foundations to the porch, and reconstruction of the porch to its 1880's configuration, roofing; and interior painting.

5. GRANTEE: a. Name

Texas, Mr. Truett Latimer, Executive Director, Texas State Historical Survey /

Committee

b. Address—Street or P.O. Box

P.O. 12276, Capitol Station

City

Austin

State

Texas

Zip Code

78711

6. GRANTEE TYPE (Check only the single most applicable box)

a. State

b. Inter-state

c. County

d. City

e. School district

f. Special unit

g. Community action

h. Sponsored organization

i. Other

7. APPLICATION RECEIPT DATE

Year Month Day

75 09 25

8. ACTION DATE

Year Month Day

75 10 03

9. EFFECTIVE STARTING DATE

Year Month Day

75 10 03

10. ENDING DATE

Year Month Day

78 10 02

11. TYPE OF ACTION (Check as many boxes as apply to this action)

a. New grant

b. Continuation grant

c. Supplemental grant

d. Change in existing grant

(1) Increase in duration

(2) Decrease in duration

(3) Cancellation

(4) Increase(\$)

(5) Decrease(\$)

12. AMOUNT OF CONTRIBUTION

a. Federal—(1) basic

\$ 15,000

(2) Supplemental

\$

b. State

\$ 25,000\*

c. Local

\$

d. Other

\$

13. CATALOG OF FEDERAL DOMESTIC ASSISTANCE PROGRAM (if none, clarify in item 16)

a. Program Number

15.904

b. Supplemental Program Number

14. AUTHORIZATION

a. Federal Budget Accounts

10-58-1040-0-1-405

b. Public Laws

PL Title Sec.  
89 665

c. U.S. Code

16 U.S.C. 470

15. FACILITY LOCATION: (For facility grant actions only)

a. City 402 East Hopkins Street  
San Marcos

b. County

Hays

16. REMARKS

\*City of San Marcos