

**NATIONAL REGISTER OF HISTORIC PLACES  
INVENTORY - NOMINATION FORM**

(Type all entries - complete applicable sections)

STATE: <b>TEXAS</b>	
COUNTY: <b>Gonzales</b>	
FOR NPS USE ONLY	
ENTRY NUMBER	DATE

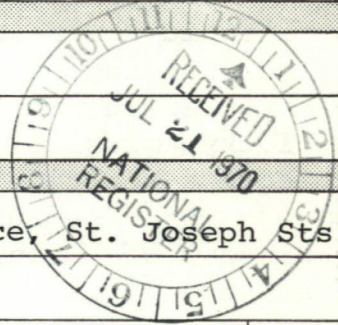

**1. NAME**

COMMON:  
**Gonzales County Courthouse**

AND/OR HISTORIC:

**2. LOCATION**

STREET AND NUMBER:  
**Bounded by St. Louis, St. Paul, St. Lawrence, St. Joseph Sts.**

CITY OR TOWN:  
**Gonzales**

STATE <b>Texas</b>	CODE <b>78629</b>	COUNTY: <b>Gonzales</b>	CODE <b>177</b>
-----------------------	----------------------	----------------------------	--------------------

**3. CLASSIFICATION**

CATEGORY (Check One)	OWNERSHIP	STATUS	ACCESSIBLE TO THE PUBLIC
<input type="checkbox"/> District <input type="checkbox"/> Site <input type="checkbox"/> Object <input checked="" type="checkbox"/> Building <input type="checkbox"/> Structure <input type="checkbox"/> Object	<input checked="" type="checkbox"/> Public <input type="checkbox"/> Private <input type="checkbox"/> Both	<input checked="" type="checkbox"/> Occupied <input type="checkbox"/> Unoccupied <input type="checkbox"/> Preservation work in progress <input type="checkbox"/> In Process <input type="checkbox"/> Being Considered	Yes: <input type="checkbox"/> Restricted <input checked="" type="checkbox"/> Unrestricted <input type="checkbox"/> No
PRESENT USE (Check One or More as Appropriate)			
<input type="checkbox"/> Agricultural <input type="checkbox"/> Commercial <input type="checkbox"/> Educational <input type="checkbox"/> Entertainment	<input checked="" type="checkbox"/> Government <input type="checkbox"/> Industrial <input type="checkbox"/> Military <input type="checkbox"/> Museum	<input type="checkbox"/> Park <input type="checkbox"/> Private Residence <input type="checkbox"/> Religious <input type="checkbox"/> Scientific	<input type="checkbox"/> Transportation <input type="checkbox"/> Other (Specify) _____ _____

**4. OWNER OF PROPERTY**

OWNER'S NAME:  
**County of Gonzales**

STREET AND NUMBER:  
**Gonzales County Courthouse**

CITY OR TOWN: <b>Gonzales</b>	STATE: <b>Texas</b>	CODE <b>042</b>
----------------------------------	------------------------	--------------------

**5. LOCATION OF LEGAL DESCRIPTION**

COURTHOUSE, REGISTRY OF DEEDS, ETC.:  
**Gonzales County Courthouse**

STREET AND NUMBER:

CITY OR TOWN: <b>Gonzales</b>	STATE: <b>Texas</b>	CODE <b>042</b>
----------------------------------	------------------------	--------------------

**6. REPRESENTATION IN EXISTING SURVEYS**

TITLE OF SURVEY:  
**Texas State Historical Survey**

DATE OF SURVEY: **1966**     Federal     State     County     Local

DEPOSITORY FOR SURVEY RECORDS:  
**Texas State Historical Survey Committee**

STREET AND NUMBER:  
**108 W. 15th Street**

CITY OR TOWN: <b>Austin</b>	STATE: <b>Texas</b>	CODE <b>042</b>
--------------------------------	------------------------	--------------------

SEE INSTRUCTIONS

STATE:  
COUNTY:  
ENTRY NUMBER  
DATE

FOR NPS USE ONLY

7. DESCRIPTION

CONDITION

(Check One)					
<input type="checkbox"/> Excellent	<input checked="" type="checkbox"/> Good	<input type="checkbox"/> Fair	<input type="checkbox"/> Deteriorated	<input type="checkbox"/> Ruins	<input type="checkbox"/> Unexposed
(Check One)			(Check One)		
<input type="checkbox"/> Altered			<input checked="" type="checkbox"/> Unaltered		
			<input type="checkbox"/> Moved		
			<input checked="" type="checkbox"/> Original Site		

DESCRIBE THE PRESENT AND ORIGINAL (if known) PHYSICAL APPEARANCE

The Gonzales County Courthouse is a red brick three-story eclectic Romanesque Revival structure with white limestone trim. The building is cruciform in plan with four semicircular entrance bays filling in the four corners of the cross which give a blocky, massive quality to the form. There is a central tower above a red tile hip roof.

The basement is raised and of rusticated limestone. The windows are grouped with piers or columns marking the divisions and are given various treatments; flat lintels, Roman arches, and Gothic arches, all with emphatic limestone lintels and architraves. The two main entrance bays have open Roman arcades at the first level and open galleries with colonnades at the second topped by wide limestone bands and open brick parapets. Limestone stringcourses divide the stories. One circular bay at the rear has its second story treated as a piano nobile with very tall round arched windows with three lights. The windows in the rest of the building are of the one over one double hung sash type.

The tower is square in plan and is flanked by four open cupolas with colonnades and stilted domes. Each side of the tower has three narrow Gothic windows and the four clocks of the tower have transparent faces superimposed over the brick archivolt of the windows and limestone cornice. The corners of the cornice boast four gargoyle water spouts. An open colonnaded belvedere with a pyramidal red tile roof crowns the tower.

SEE INSTRUCTIONS

**3. SIGNIFICANCE**

PERIOD (Check One or More as Appropriate)

- |  |                                       |  |                                       |
|--|---------------------------------------|--|---------------------------------------|
| <input type="checkbox"/> Pre-Columbian | <input type="checkbox"/> 16th Century | <input type="checkbox"/> 18th Century            | <input type="checkbox"/> 20th Century |
| <input type="checkbox"/> 15th Century  | <input type="checkbox"/> 17th Century | <input checked="" type="checkbox"/> 19th Century |                                       |

SPECIFIC DATE(S) (If Applicable and Known)

1894-95

AREAS OF SIGNIFICANCE (Check One or More as Appropriate)

- |  |   |  |  |
|--|---|--|--|
| <input type="checkbox"/> Aboriginal              | <input type="checkbox"/> Education              | <input type="checkbox"/> Political           | <input type="checkbox"/> Urban Planning  |
| <input type="checkbox"/> Prehistoric             | <input type="checkbox"/> Engineering            | <input type="checkbox"/> Religion/Philosophy | <input type="checkbox"/> Other (Specify) |
| <input type="checkbox"/> Historic                | <input type="checkbox"/> Industry               | <input type="checkbox"/> Science             | _____                                    |
| <input type="checkbox"/> Agriculture             | <input type="checkbox"/> Invention              | <input type="checkbox"/> Sculpture           | _____                                    |
| <input checked="" type="checkbox"/> Architecture | <input type="checkbox"/> Landscape Architecture | <input type="checkbox"/> Social/Humanitarian | _____                                    |
| <input type="checkbox"/> Art                     | <input type="checkbox"/> Literature             | <input type="checkbox"/> Theater             | _____                                    |
| <input type="checkbox"/> Commerce                | <input type="checkbox"/> Military               | <input type="checkbox"/> Transportation      | _____                                    |
| <input type="checkbox"/> Communications          | <input type="checkbox"/> Music                  |  | _____                                    |
| <input type="checkbox"/> Conservation            |   |  | _____                                    |

STATEMENT OF SIGNIFICANCE

Gonzales served as the capital of Empresario Green DeWitt's colony from 1825 to 1836. Since 1837, it has been the county seat of Gonzales County. A proud self-image is reflected in the architecture of its courthouse. The style reflects the taste which prevailed in the late nineteenth century; it speaks of an era during which newly wealthy cattlemen trailed their herds north, and built some of the most opulent homes in Gonzales.

Prior to the age of the opulent mansions in Gonzales, the courthouse had been "practically the community center,... the site of all religious services before the various churches were built, and ... the scene of social gatherings." (Tolson, p.77) In addition, the courthouse was much in use for its formal purpose, the enforcement of law. The famous and violent local vendettas such as the Sutton-Taylor feud, the Littlefield-Martin feud, and the gun-notching escapades of John Wesley Hardin were more or less settled by the time the courthouse was built in 1896. However, the atmosphere was still violent. In 1899, "a leading doctor seriously cut with a pocket knife a man who accosted him with a barrage of ugly names... and a multiple shooting on a downtown street involved several prominent families." (Tolson, P.89)

The first Gonzales courthouse burned on December 3, 1893, and the construction of a second building began in 1894. The building of the new courthouse provoked cries of political scandal. Debt-ridden farmers had been seeking a political voice for many years, and in the 1890s they rallied to the Populist ticket. Indeed, the general election of 1892 disclosed that a three-party system prevailed in Gonzales. Outvoted Democrats claimed that the Populist county officials had pocketed some of the money appropriated for the new courthouse, had kicked back some of the appropriation to Populist friends, and had awarded the contract on political considerations rather than on the basis of the best bids.

Whatever the truth may have been, the contract was let on

SEE INSTRUCTIONS



**NATIONAL REGISTER OF HISTORIC PLACES  
INVENTORY - NOMINATION FORM**

(Continuation Sheet) #1

STATE	
TEXAS	
COUNTY	
Gonzales	
FOR NPS USE ONLY	
ENTRY NUMBER	DATE

(Number all entries)

8. (cont'd)

June 26, 1894, to Otto P. Kroeger of San Antonio. The structure cost \$64,450; it was completed on April 8, 1896. The brick from the building is said to have been freighted from St. Louis; the rock came from a quarry at Maurin, a few miles from Gonzales.

The building was extensively repaired in 1958. Improvements included a new roof and waterproofing.

Recorded Texas Historic Landmark - 1966.



**NATIONAL REGISTER OF HISTORIC PLACES  
INVENTORY - NOMINATION FORM**

(Continuation Sheet) #2

STATE	
TEXAS	
COUNTY	
Gonzales	
FOR NPS USE ONLY	
ENTRY NUMBER	DATE

(Number all entries) 9. (cont'd)

Dixon, Frederick Kemp, "A History of Gonzales County in the Nineteenth Century," M.A. Thesis, University of Texas, 1964.  
Mrs. Ross Boothe, letters, April 8, 1965, April 25, 1966. (County Chairman, Gonzales County. Gonzales Texas)



RECEIPT

PROPERTY

*Gonzales Co. Courthouse*

*Gonzales*

*Texas*  
SIGN-OFF

REGISTER NUMBER

DATE OF RECEIPT	YES	NO	NUMBER
<i>7/21/70</i>	<input checked="" type="checkbox"/>	<input type="checkbox"/>	<i>2</i>
DATA PAGE	<input checked="" type="checkbox"/>	<input type="checkbox"/>	
PHOTO (S)	<input checked="" type="checkbox"/>	<input type="checkbox"/>	
PHOTO DESCRIPTION (S)	<input checked="" type="checkbox"/>	<input type="checkbox"/>	
MAP (S)	<input checked="" type="checkbox"/>	<input type="checkbox"/>	<i>1</i>
MAP DESCRIPTION (S)	<input checked="" type="checkbox"/>	<input type="checkbox"/>	
LOGGED	<input checked="" type="checkbox"/>	<input type="checkbox"/>	
ACKNOWLEDGE <i>7/29/70</i>	<input checked="" type="checkbox"/>	<input type="checkbox"/>	

REVIEW

HISTORIAN

HISTORIAN

ARCHITECT

ASST. KEEPER

KEEPER

ENTRY

CHIEF, OAHF

EDITORIAL PROCESSING EDITOR

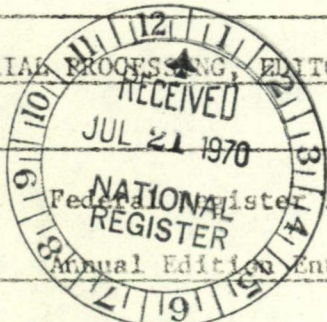

DATE

LOGGED  
CARD

WORKING NUMBER *7-21-70-1*

COMMENTS:

NATIONAL REGISTER OF HISTORIC PLACES INVENTORY - NOMINATION FORM

(Type all entries - complete applicable sections)

STATE: TEXAS

COUNTY: Gonzales

FOR NPS USE ONLY

ENTRY NUMBER: \_\_\_\_\_ DATE: \_\_\_\_\_

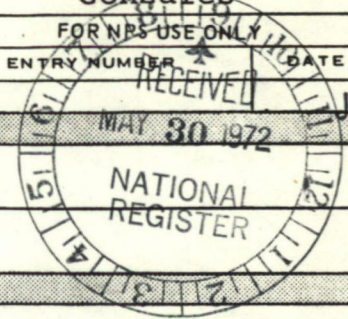

19 1972

1. NAME

COMMON: Gonzales County Courthouse

AND/OR HISTORIC:

2. LOCATION

STREET AND NUMBER: Bounded by St. Louis, St. Paul, St. Lawrence, St. Joseph Sts.

CITY OR TOWN: Gonzales

STATE: Texas CODE: 78629 COUNTY: Gonzales CODE: 177

3. CLASSIFICATION

CATEGORY (Check One)	OWNERSHIP	STATUS	ACCESSIBLE TO THE PUBLIC
<input type="checkbox"/> District <input type="checkbox"/> Site <input checked="" type="checkbox"/> Building <input type="checkbox"/> Structure <input type="checkbox"/> Object	<input checked="" type="checkbox"/> Public <input type="checkbox"/> Private <input type="checkbox"/> Both	<input checked="" type="checkbox"/> Occupied <input type="checkbox"/> Unoccupied <input type="checkbox"/> Preservation work in progress	Yes: <input type="checkbox"/> Restricted <input checked="" type="checkbox"/> Unrestricted <input type="checkbox"/> No
PRESENT USE (Check One or More as Appropriate)			
<input type="checkbox"/> Agricultural <input type="checkbox"/> Commercial <input type="checkbox"/> Educational <input type="checkbox"/> Entertainment	<input checked="" type="checkbox"/> Government <input type="checkbox"/> Industrial <input type="checkbox"/> Military <input type="checkbox"/> Museum	<input type="checkbox"/> Park <input type="checkbox"/> Private Residence <input type="checkbox"/> Religious <input type="checkbox"/> Scientific	<input type="checkbox"/> Transportation <input type="checkbox"/> Other (Specify) _____ _____ _____

4. OWNER OF PROPERTY

OWNER'S NAME: County of Gonzales

STREET AND NUMBER: Gonzales County Courthouse

CITY OR TOWN: Gonzales STATE: Texas CODE: 042

5. LOCATION OF LEGAL DESCRIPTION

COURTHOUSE, REGISTRY OF DEEDS, ETC.: Gonzales County Courthouse

STREET AND NUMBER:

CITY OR TOWN: Gonzales STATE: Texas CODE: 042

6. REPRESENTATION IN EXISTING SURVEYS

TITLE OF SURVEY: Texas State Historical Survey

DATE OF SURVEY: 1966  Federal  State  County  Local

DEPOSITORY FOR SURVEY RECORDS: Texas State Historical Survey Committee

STREET AND NUMBER: 108 W. 15th Street

CITY OR TOWN: Austin STATE: Texas CODE: 042

SEE INSTRUCTIONS

STATE:

COUNTY:

FOR NPS USE ONLY

ENTRY NUMBER: \_\_\_\_\_

DATE: JUN 19 1972

7. DESCRIPTION

CONDITION	(Check One)					
	<input type="checkbox"/> Excellent	<input checked="" type="checkbox"/> Good	<input type="checkbox"/> Fair	<input type="checkbox"/> Deteriorated	<input type="checkbox"/> Ruins	<input type="checkbox"/> Unexposed
	(Check One)			(Check One)		
	<input type="checkbox"/> Altered	<input checked="" type="checkbox"/> Unaltered		<input type="checkbox"/> Moved	<input checked="" type="checkbox"/> Original Site	

DESCRIBE THE PRESENT AND ORIGINAL (if known) PHYSICAL APPEARANCE

The Gonzales County Courthouse is a red brick three-story eclectic Romanesque Revival structure with white limestone trim. The building is cruciform in plan with four semicircular entrance bays filling in the four corners of the cross which give a blocky, massive quality to the form. There is a central tower above a red tile hip roof.

The basement is raised and of rusticated limestone. The windows are grouped with piers or columns marking the divisions and are given various treatments; flat lintels, Roman arches, and Gothic arches, all with emphatic limestone lintels and architraves. The two main entrance bays have open Roman arcades at the first level and open galleries with colonnades at the second topped by wide limestone bands and open brick parapets. Limestone stringcourses divide the stories. One circular bay at the rear has its second story treated as a piano nobile with very tall round arched windows with three lights. The windows in the rest of the building are of the one over one double hung sash type.

The tower is square in plan and is flanked by four open cupolas with colonnades and stilted domes. Each side of the tower has three narrow Gothic windows and the four clocks of the tower have transparent faces superimposed over the brick archivolt of the windows and limestone cornice. The corners of the cornice boast four gargoyle water spouts. An open colonnaded belvedere with a pyramidal red tile roof crowns the tower.

SEE INSTRUCTIONS

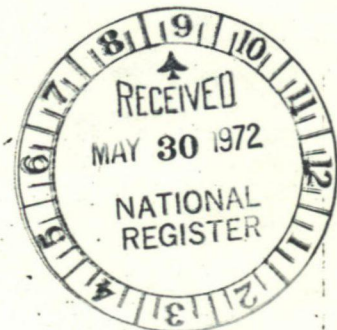

**8. SIGNIFICANCE**

**PERIOD (Check One or More as Appropriate)**

- |  |                                       |  |                                       |
|--|---------------------------------------|--|---------------------------------------|
| <input type="checkbox"/> Pre-Columbian | <input type="checkbox"/> 16th Century | <input type="checkbox"/> 18th Century            | <input type="checkbox"/> 20th Century |
| <input type="checkbox"/> 15th Century  | <input type="checkbox"/> 17th Century | <input checked="" type="checkbox"/> 19th Century |                                       |

**SPECIFIC DATE(S) (If Applicable and Known)** 1894-95

**AREAS OF SIGNIFICANCE (Check One or More as Appropriate)**

- |  |   |  |  |
|--|---|--|--|
| <input type="checkbox"/> Aboriginal              | <input type="checkbox"/> Education              | <input type="checkbox"/> Political           | <input type="checkbox"/> Urban Planning  |
| <input type="checkbox"/> Prehistoric             | <input type="checkbox"/> Engineering            | <input type="checkbox"/> Religion/Philosophy | <input type="checkbox"/> Other (Specify) |
| <input type="checkbox"/> Historic                | <input type="checkbox"/> Industry               | <input type="checkbox"/> Science             |  |
| <input type="checkbox"/> Agriculture             | <input type="checkbox"/> Invention              | <input type="checkbox"/> Sculpture           |  |
| <input checked="" type="checkbox"/> Architecture | <input type="checkbox"/> Landscape Architecture | <input type="checkbox"/> Social/Humanitarian |  |
| <input type="checkbox"/> Art                     | <input type="checkbox"/> Literature             | <input type="checkbox"/> Theater             |  |
| <input type="checkbox"/> Commerce                | <input type="checkbox"/> Military               | <input type="checkbox"/> Transportation      |  |
| <input type="checkbox"/> Communications          | <input type="checkbox"/> Music                  |  |  |
| <input type="checkbox"/> Conservation            |   |  |  |

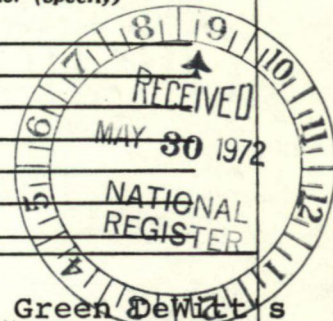

**STATEMENT OF SIGNIFICANCE**

Gonzales served as the capital of Empresario Green DeWitt's colony from 1825 to 1836. Since 1837, it has been the county seat of Gonzales County. A proud self-image is reflected in the architecture of its courthouse. The style reflects the taste which prevailed in the late nineteenth century; it speaks of an era during which newly wealthy cattlemen trailed their herds north, and built some of the most opulent homes in Gonzales.

Prior to the age of the opulent mansions in Gonzales, the courthouse had been "practically the community center, ... the site of all religious services before the various churches were built, and ... the scene of social gatherings." (Tolson, p.77) In addition, the courthouse was much in use for its formal purpose, the enforcement of law. The famous and violent local vendettas such as the Sutton-Taylor feud, the Littlefield-Martin feud, and the gun-notching escapades of John Wesley Hardin were more or less settled by the time the courthouse was built in 1896. However, the atmosphere was still violent. In 1899, "a leading doctor seriously cut with a pocket knife a man who accosted him with a barrage of ugly names... and a multiple shooting on a downtown street involved several prominent families." (Tolson, P.89)

The first Gonzales courthouse burned on December 3, 1893, and the construction of a second building began in 1894. The building of the new courthouse provoked cries of political scandal. Debt-ridden farmers had been seeking a political voice for many years, and in the 1890s they rallied to the Populist ticket. Indeed, the general election of 1892 disclosed that a three-party system prevailed in Gonzales. Out-voted Democrats claimed that the Populist county officials had pocketed some of the money appropriated for the new courthouse, had kicked back some of the appropriation to Populist friends, and had awarded the contract on political considerations rather than on the basis of the best bids.

Whatever the truth may have been, the contract was let on

SEE INSTRUCTIONS

NATIONAL REGISTER OF HISTORIC PLACES  
INVENTORY - NOMINATION FORM

(Continuation Sheet) #1

STATE	
TEXAS	
COUNTY	
Gonzales	
FOR NPS USE ONLY	
ENTRY NUMBER	DATE

(Number all entries)

8. (cont'd)

June 26, 1894, to Otto P. Kroeger of San Antonio. The structure cost \$64,450; it was completed on April 8, 1896. The brick from the building is said to have been freighted from St. Louis; the rock came from a quarry at Maurin, a few miles from Gonzales.

The building was extensively repaired in 1958. Improvements included a new roof and waterproofing.

Recorded Texas Historic Landmark - 1966.



9. MAJOR BIBLIOGRAPHICAL REFERENCES

Day, James M. "James Kerr: Frontier Texian," Texana Quarterly, Vol. I, Spring, 1964.  
 Dixon, Fredrick Kemp. "A History of Gonzales County in the Nineteenth Century," M.A. thesis, University of Texas, 1964.  
 Rather, Ethel Zivley. "DeWitt's Colony," M.A. thesis, The University of Texas, June, 1903.  
 Tolson, Marjorie Cain. "Gonzales, Birthplace of Texas Independence, 1825-1965," M.A. thesis, The University of Texas, 1966.  
 (see continuation sheet #2)

10. GEOGRAPHICAL DATA

LATITUDE AND LONGITUDE COORDINATES DEFINING A RECTANGLE LOCATING THE PROPERTY			OR	LATITUDE AND LONGITUDE COORDINATES DEFINING THE CENTER POINT OF A PROPERTY OF LESS THAN TEN ACRES		
CORNER	LATITUDE	LONGITUDE		LATITUDE	LONGITUDE	
	Degrees Minutes Seconds	Degrees Minutes Seconds	Degrees Minutes Seconds	Degrees Minutes Seconds		
NW	° ' "	° ' "	29° 30' 03"	97° 27' 05"		
NE	° ' "	° ' "				
SE	° ' "	° ' "				
SW	° ' "	° ' "				

APPROXIMATE ACREAGE OF NOMINATED PROPERTY: 2.7 acres

LIST ALL STATES AND COUNTIES FOR PROPERTIES OVERLAPPING STATE OR COUNTY BOUNDARIES

STATE:	CODE	COUNTY	CODE
STATE:	CODE	COUNTY:	CODE
STATE:	CODE	COUNTY:	CODE
STATE:	CODE	COUNTY:	CODE

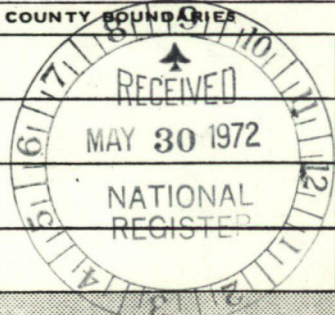

SEE INSTRUCTIONS

11. FORM PREPARED BY

NAME AND TITLE: Wayne Bell, Project Director  
 Roxanne Williamson, Architectural Historian (MD) (SB)

ORGANIZATION: Texas State Historical Survey Committee DATE: 7-10-70

STREET AND NUMBER: 108 W. 15th Street P.O. Box 12276

CITY OR TOWN: Austin STATE: Texas 78711 CODE: 042

12. STATE LIAISON OFFICER CERTIFICATION

NATIONAL REGISTER VERIFICATION

As the designated State Liaison Officer for the National Historic Preservation Act of 1966 (Public Law 89-665), I hereby nominate this property for inclusion in the National Register and certify that it has been evaluated according to the criteria and procedures set forth by the National Park Service. The recommended level of significance of this nomination is

National  State  Local

Name: [Signature]  
 Title: State Liaison Officer

Date: July 16, 1970

I hereby certify that this property is included in the National Register.

[Signature]  
 Chief, Office of Archeology and Historic Preservation

Date: 6/19/72

ATTEST: [Signature]  
 Keeper of The National Register

Date: \_\_\_\_\_

NATIONAL REGISTER OF HISTORIC PLACES  
INVENTORY - NOMINATION FORM

(Continuation Sheet) #2

STATE	
TEXAS	
COUNTY	
Gonzales	
FOR NPS USE ONLY	
ENTRY NUMBER	DATE
JUN 19 1972	

(Number all entries) 9. (cont'd)

Dixon, Frederick Kemp, "A History of Gonzales County in the Nineteenth Century," M.A. Thesis, University of Texas, 1964.  
Mrs. Ross Boothe, letters, April 8, 1965, April 25, 1966. (County Chairman, Gonzales County, Gonzales Texas)



PROPERTY

Gonzales Co. Courthouse STATE TEXAS

72001344

DATE OF RECEIPT (May 30, 1972) YES

NO NUMBER

REGISTER: JUN 19 1972

DATA PAGE

1/8/73

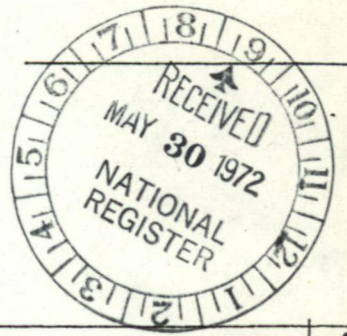

PHOTO (S) \_\_\_\_\_  
PHOTO DESCRIPTION (S) \_\_\_\_\_  
MAP (S) \_\_\_\_\_  
MAP DESCRIPTION (S) \_\_\_\_\_  
LOGGED \_\_\_\_\_  
ACKNOWLEDGE 5/30/72 \_\_\_\_\_

RESUBMIT \_\_\_\_\_

REVIEW *OK Meeks 6/8/72*

HISTORIAN *OK Kay Sarks 6/6/72*

ARCHEOLOGIST

ARCHITECT *Anyone know why we asked for a duplicate? yes. We couldn't find the one sent in in 1970, + finally confessed it. This is the first time we've had to do this.* *OK Chambers 6-1-72*

ASST. KEEPER *OK Miller 6/9/72*

KEEPER *OK [Signature] 6/9*

WRITER/EDITOR *OK [Signature] 6/7/72*

DIRECTOR, OAHP

EDITORIAL PROCESSING, EDITOR

Federal Registry Entry 7-72 Annual Edition Entry \_\_\_\_\_

Logged 20 JUN 1972 Card 20 JUN 1972

COMMENTS: WORKING NUMBER 7.21.70-1

CONGRESSIONAL DISTRICT: Hon. Abraham Kazan, Jr.



← JULING 19  
WAGLEDER 18 →

NPS Number

June 19, 1972

①

Title:

Benzalee County Courthouse

Loc.

Benzalee County, Texas  
Front elevation from the  
northwest.

PROPERTY OF THE NATIONAL REGISTER

UNITED STATES DEPARTMENT OF THE INTERIOR  
NATIONAL PARK SERVICE

NATIONAL REGISTER OF HISTORIC PLACES

PROPERTY PHOTOGRAPH FORM

(Type all entries - attach to or enclose with photograph)

STATE	
TEXAS	
COUNTY	
Gonzales	
FOR NPS USE ONLY	
ENTRY NUMBER	DATE
JUN 19 1972	

1. NAME

COMMON: Gonzales County Courthouse  
AND/OR HISTORIC:

2. LOCATION

STREET AND NUMBER:  
Bounded by St. Louis, St. Paul, St. Lawrence, St. Joseph sts.

CITY OR TOWN:  
Gonzales

STATE:	CODE	COUNTY:	CODE
Texas	042	Gonzales	177

3. PHOTO REFERENCE

PHOTO CREDIT: Texas State Historical Survey Committee  
DATE OF PHOTO: April 28, 1970  
NEGATIVE FILED AT: Texas State Historical Survey Committee  
108 W. 15th Street, Austin, Texas 78711

4. IDENTIFICATION

DESCRIBE VIEW, DIRECTION, ETC.  
Front elevation from the northwest

SEE INSTRUCTIONS

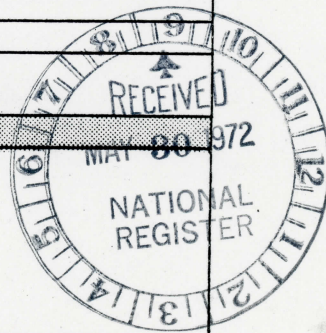



2

NPS Number

June 19, 1972

Title:

Dozalco County Courthouse

Loc.

Dozalco City, Texas  
Side elevation from the  
southwest.

PROPERTY OF THE NATIONAL REGISTER

NATIONAL REGISTER OF HISTORIC PLACES  
 PROPERTY PHOTOGRAPH FORM

(Type all entries - attach to or enclose with photograph)

TEXAS

COUNTY

Gonzales

FOR NPS USE ONLY

ENTRY NUMBER

DATE

JUN 19 1972

SEE INSTRUCTIONS

1. NAME

COMMON: The Gonzales County Courthouse

AND/OR HISTORIC:

2. LOCATION

STREET AND NUMBER:

Bounded by St. Louis, St. Paul, St. Lawrence, St. Joseph Sts.

CITY OR TOWN:

Gonzales

STATE:

Texas

CODE

042

COUNTY:

Gonzales

CODE

177

3. PHOTO REFERENCE

PHOTO CREDIT: Texas State Historical Survey Committee

DATE OF PHOTO: April 28, 1970

NEGATIVE FILED AT: Texas State Historical Survey Committee  
 108 W. 15th Street, Austin, Texas 78711

4. IDENTIFICATION

DESCRIBE VIEW, DIRECTION, ETC.

Side elevation, from the southwest.

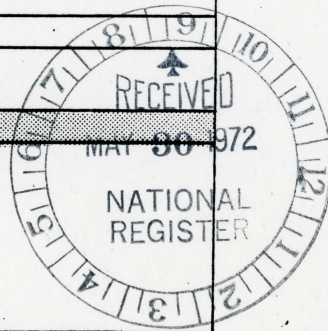



NPS Number Jun 19, 1972

Title: de Gonzales County Courthouse

Loc. Gonzales City, TX

side elevation from S.W.

①

PROPERTY OF THE NATIONAL REGISTER

UNITED STATES DEPARTMENT OF THE INTERIOR  
NATIONAL PARK SERVICE

NATIONAL REGISTER OF HISTORIC PLACES  
PROPERTY PHOTOGRAPH FORM

(Type all entries - attach to or enclose with photograph)

STATE	
TEXAS	
COUNTY	
Gonzales	
FOR NPS USE ONLY	
ENTRY NUMBER	DATE

SEE INSTRUCTIONS

1. NAME

COMMON: The Gonzales County Courthouse  
AND/OR HISTORIC:

2. LOCATION

STREET AND NUMBER:  
Bounded by St. Louis, St. Paul, St. Lawrence, St. Joseph Sts.

CITY OR TOWN:  
Gonzales

STATE:	CODE	COUNTY:	CODE
Texas	042	Gonzales	177

3. PHOTO REFERENCE

PHOTO CREDIT: Texas State Historical Survey Committee

DATE OF PHOTO: April 28, 1970

NEGATIVE FILED AT: Texas State Historical Survey Committee  
108 W. 15th Street, Austin, Texas 78711

4. IDENTIFICATION

DESCRIBE VIEW, DIRECTION, ETC.  
  
Side elevation, from the southwest

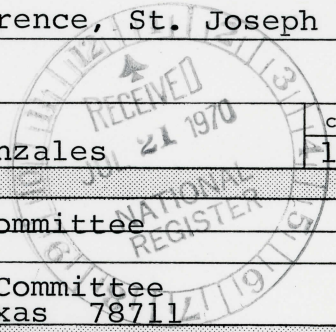



NPS Number

June 19 1972

Title:

Gonzales County Courthouse

Loc.

Gonzales City TX

(2)

about elevation from N.W.

PROPERTY OF THE NATIONAL REGISTER

UNITED STATES DEPARTMENT OF THE INTERIOR  
NATIONAL PARK SERVICE

NATIONAL REGISTER OF HISTORIC PLACES  
PROPERTY PHOTOGRAPH FORM

(Type all entries - attach to or enclose with photograph)

STATE		TEXAS	
COUNTY			
Gonzales			
FOR NPS USE ONLY			
ENTRY NUMBER		DATE	

SEE INSTRUCTIONS

1. NAME

COMMON: Gonzales County Courthouse

AND/OR HISTORIC:

2. LOCATION

STREET AND NUMBER:

Bounded by St. Louis, St. Paul, St. Lawrence, St. Joseph sts.

CITY OR TOWN:

Gonzales

STATE:

Texas

CODE

042

COUNTY:

Gonzales

CODE

177

3. PHOTO REFERENCE

PHOTO CREDIT: Texas State Historical Survey Committee

DATE OF PHOTO: April 28, 1970

NEGATIVE FILED AT: Texas State Historical Survey Committee  
108 W. 15th Street, Austin, Texas 78711

4. IDENTIFICATION

DESCRIBE VIEW, DIRECTION, ETC.

Front elevation from the northwest

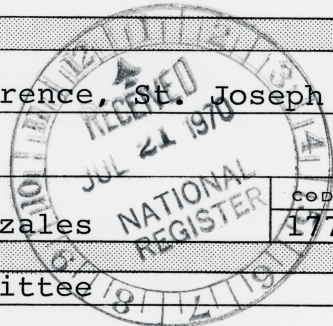

**NATIONAL REGISTER OF HISTORIC PLACES  
PROPERTY MAP FORM**

*(Type all entries - attach to or enclose with map)*

STATE	TEXAS	
COUNTY	Gonzales	
FOR NPS USE ONLY		
ENTRY NUMBER		DATE

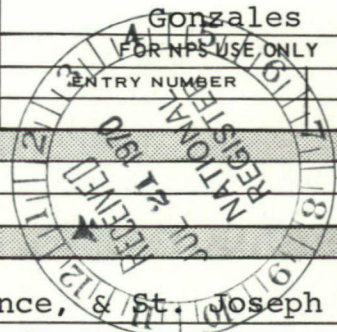

SEE INSTRUCTIONS

<b>1. NAME</b>			
COMMON:	Gonzales County Courthouse		
AND/OR HISTORIC:			
<b>2. LOCATION</b>			
STREET AND NUMBER:			
Bounded by St. Louis, St. Paul, St. Lawrence, & St. Joseph Sts.			
CITY OR TOWN:			
Gonzales			
STATE:	CODE	COUNTY:	CODE
Texas	042	Gonzales	177
<b>3. MAP REFERENCE</b>			
SOURCE:			
United States Department of the Interior Geological Survey			
SCALE: 1:24000			
DATE: 1962			
<b>4. REQUIREMENTS</b>			
TO BE INCLUDED ON ALL MAPS			
1. Property boundaries where required.		Texas Map Reference #2997-422	
2. North arrow.			
3. Latitude and longitude reference.			

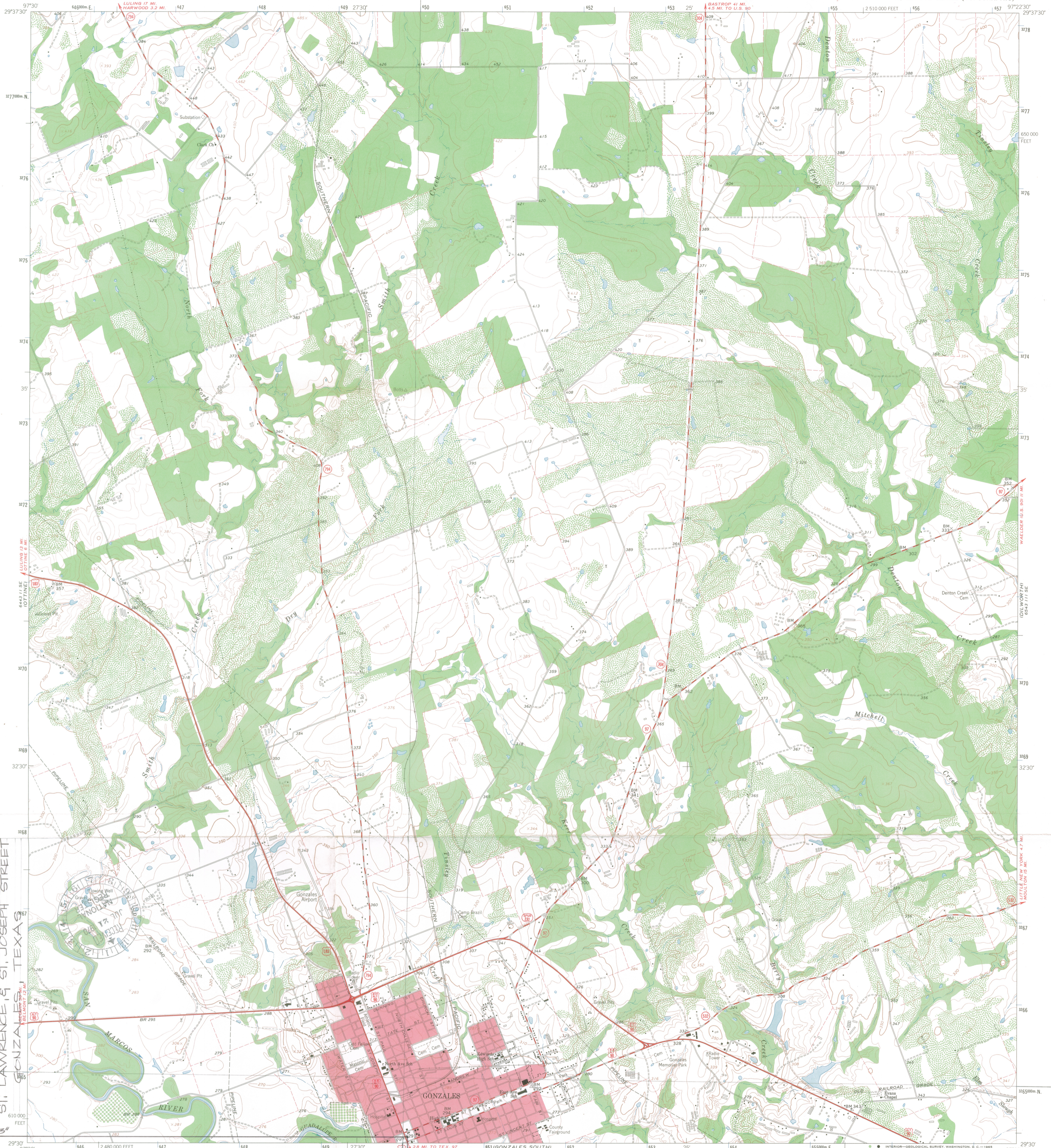

GONZALES COUNTY COURTHOUSE  
BOUNDED BY ST. LOUIS, ST. PAUL,  
ST. LAWRENCE, & ST. JOSEPH STREET  
GONZALES, TEXAS

Maped, edited, and published by the Geological Survey  
Control by USGS and USC&GS  
Topography by photogrammetric methods from aerial  
photographs taken 1962. Field checked 1962  
Polyconic projection, 1927 North American datum  
10,000-foot grid based on Texas coordinate system, south central zone  
1000-meter Universal Transverse Mercator grid ticks,  
zone 14, shown in blue  
Red tint indicates area in which only landmark buildings are shown  
Fine red dashed lines indicate selected fence lines

UTM  
14/650570  
3264280  
HL

UTM GRID AND 1962 MAGNETIC NORTH  
DECLINATION AT CENTER OF SHEET

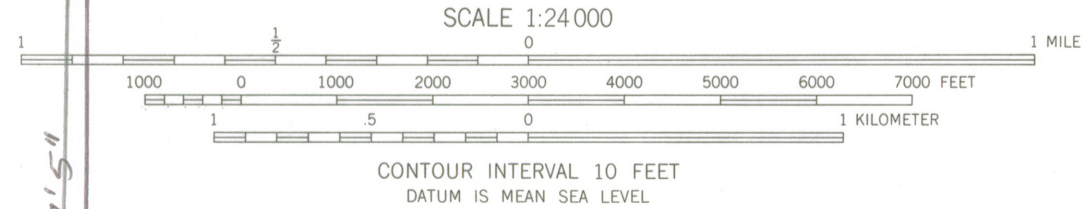

ROAD CLASSIFICATION  
Heavy-duty \_\_\_\_\_ Light-duty \_\_\_\_\_  
Medium-duty \_\_\_\_\_ Unimproved dirt \_\_\_\_\_  
U.S. Route \_\_\_\_\_ State Route \_\_\_\_\_



THIS MAP COMPLIES WITH NATIONAL MAP ACCURACY STANDARDS  
FOR SALE BY U.S. GEOLOGICAL SURVEY, DENVER, COLORADO 80225, OR WASHINGTON, D.C. 20242  
A FOLDER DESCRIBING TOPOGRAPHIC MAPS AND SYMBOLS IS AVAILABLE ON REQUEST

GONZALES NORTH, TEX.  
N2930-W222.5/7.5  
2997-422  
AMS 6543 III SW-SERIES V882

DIC 9 1968

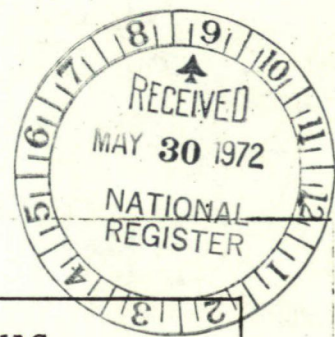

Form 10-301  
(July 1969)

UNITED STATES DEPARTMENT OF THE INTERIOR  
NATIONAL PARK SERVICE

**NATIONAL REGISTER OF HISTORIC PLACES  
PROPERTY MAP FORM**

*(Type all entries - attach to or enclose with map)*

STATE	TEXAS		
COUNTY	Gonzales		
FOR NPS USE ONLY			
ENTRY NUMBER	DATE		
JUN 19 1972			

SEE INSTRUCTIONS

<b>1. NAME</b>			
COMMON:	Gonzales County Courthouse		
AND/OR HISTORIC:			
<b>2. LOCATION</b>			
STREET AND NUMBER:			
Bounded by St. Louis, St. Paul, St. Lawrence, & St. Joseph Sts.			
CITY OR TOWN:			
Gonzales			
STATE:	CODE	COUNTY:	CODE
Texas	042	Gonzales	177
<b>3. MAP REFERENCE</b>			
SOURCE:			
United States Department of the Interior Geological Survey			
SCALE: 1:24000			
DATE: 1962			
<b>4. REQUIREMENTS</b>			
TO BE INCLUDED ON ALL MAPS			
1. Property boundaries where required.	Texas Map Reference #2997-422		
2. North arrow.			
3. Latitude and longitude reference.			

GONZALES COUNTY COURTHOUSE  
 BOUNDED BY ST. LOUIS, ST. PAUL,  
 ST. LAWRENCE, & ST. JOSEPH STR  
 GONZALES, TEXAS

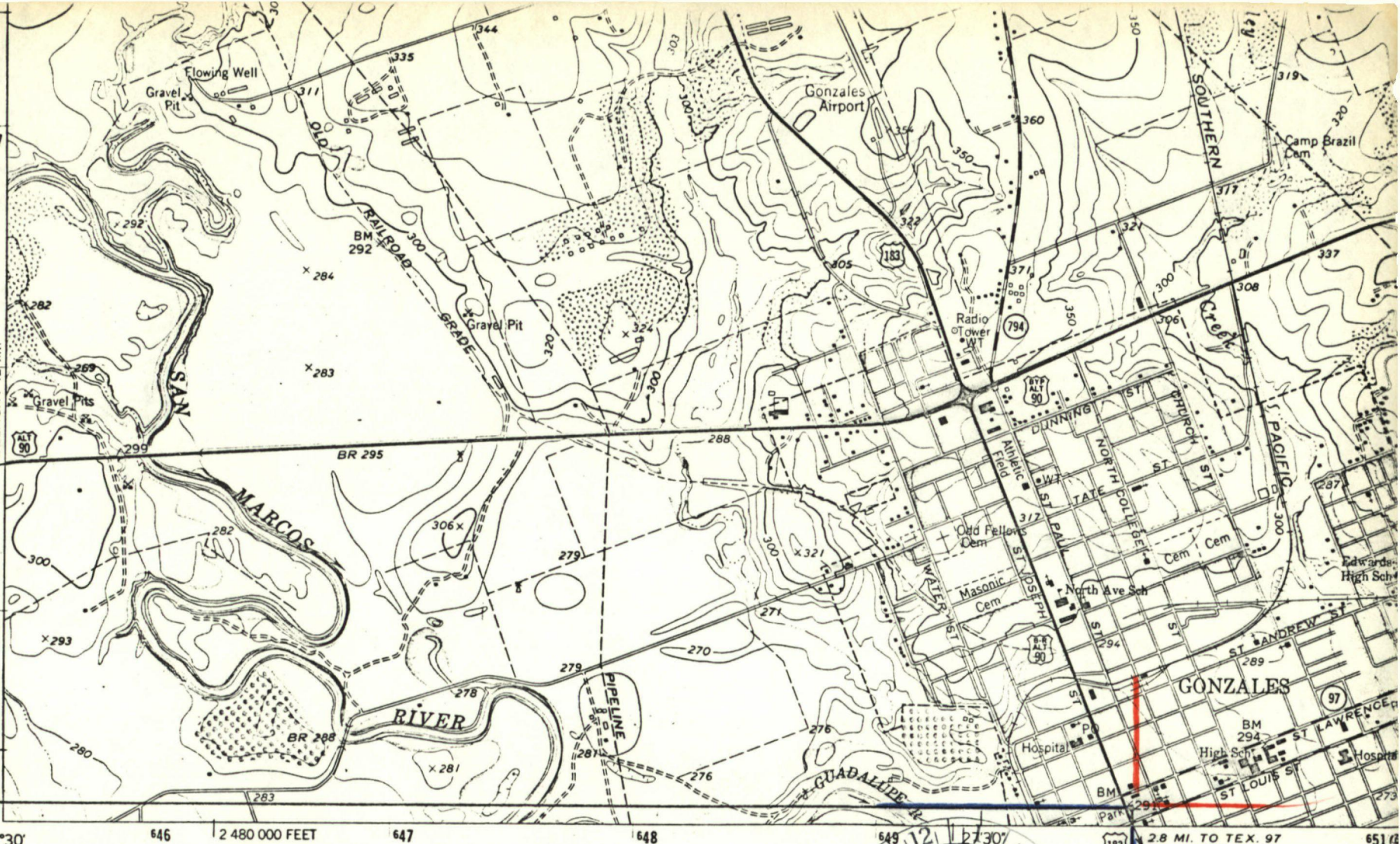

610 000  
 FEET  
 29° 30' 3"  
 29° 30'  
 97° 30'

Mapped, edited, and published by the Geological Survey  
 Control by USGS and USC&GS  
 Topography by photogrammetric methods from aerial  
 photographs taken 1962. Field checked 1962  
 Polyconic projection. 1927 North American datum  
 10,000-foot grid based on Texas coordinate system, south central zone  
 1000-meter Universal Transverse Mercator grid ticks,  
 zone 14, shown in blue  
 Red tint indicates area in which only landmark buildings are shown  
 Fine red dashed lines indicate selected fence lines

(COST)  
 64421 NE

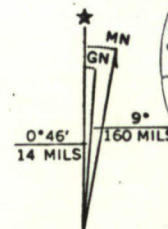

UTM GRID AND 1962 MAGNETIC NORTH  
 DECLINATION AT CENTER OF SHEET

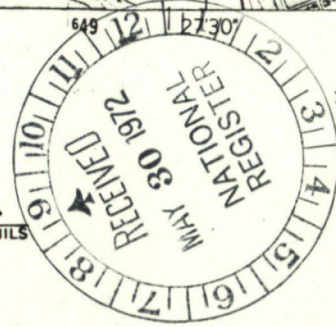

2.8 MI. TO TEX. 97  
 HOCHHEIM 17 MI.

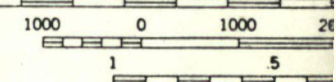

DEC 9 1988

THIS MAP COMPLIES WITH  
 FOR SALE BY U.S. GEOLOGICAL SURVEY  
 A FOLDER DESCRIBING TOPOGRAPHY



**Texas State Historical Survey Committee**

Box 12276, Capitol Station, Austin, Texas 78711

*Truett Latimer*

*Executive Director*

May 16, 1972

Dr. Robert J. Mullen  
Branch of Registration  
Office of Archeology and  
Historic Preservation  
1100 L Street, N.W.  
Washington, DC 20006

Dear Dr. Mullen:

As requested by telephone today, we are enclosing a duplicate of the submission for the Gonzales County Courthouse, Gonzales, Texas, which was sent to Washington 16 July 1970.

Sincerely,

Truett Latimer  
State Liaison Officer

by:

*Theodore B. Powers, Jr.*

Theodore B. Powers, Jr.  
Special Projects Coordinator

TL:TBP, Jr:sbd  
Enclosure



ENTRIES IN THE NATIONAL REGISTER

STATE TEXAS

Date Entered JUN 19 1972

<u>Name</u>	<u>Location</u>
Pollock-Capps House	Fort Worth Tarrant County
Gonzales County Courthouse	Gonzales Gonzales County

Also Notified

Hon. John G. Tower  
Hon. Lloyd M. Bentsen, Jr.  
Hon. James C. Wright, Jr.  
Hon. Abraham Kazen, Jr.

Director, Southwest Region

State Liaison Officer  
Mr. Truett Latimer  
Executive Director  
Texas State Historical Survey Committee  
Post Office Box 12276  
Capitol Station  
Austin, Texas 78711

HR

NRowland:mmm

6/13/72

# FEDERAL ASSISTANCE

1. TYPE OF ACTION  PREAPPLICATION  APPLICATION  
 (Mark appropriate box)  NOTIFICATION OF INTENT (Opt.)  REPORT OF FEDERAL ACTION

2. APPLICANT'S APPLICATION  
 a. NUMBER  
 b. DATE Year month day  
 19 78 08 02

Leave Blank

3. STATE APPLICATION IDENTIFIER  
 a. NUMBER  
 b. DATE Year month day  
 ASSIGNED 19

4. LEGAL APPLICANT/RECIPIENT  
 a. Applicant Name : State Historic Preservation Office  
 b. Organization Unit : Texas Historical Commission  
 c. Street/P.O. Box : P.O. Box 12276  
 d. City : Austin e. County : Travis  
 f. State : Texas g. ZIP Code: 78711  
 h. Contact Person (Name & telephone No.) : Truett Latimer (512) 475-3094

5. FEDERAL EMPLOYER IDENTIFICATION NO.  
 74-6016195  
 6. PROGRAM (From Federal Catalog)  
 a. NUMBER 17509d4  
 b. TITLE  
 Historic Preservation

7. TITLE AND DESCRIPTION OF APPLICANT'S PROJECT  
Gonzales County Jail Development Project - Phase I  
 Gonzales, Gonzales County, Texas  
 The Gonzales County Jail, a large 3-story brick structure, was built in 1887. The project objectives under Phase I are stabilization and repair of deteriorated conditions on the exterior

8. TYPE OF APPLICANT/RECIPIENT  
 A-State H-Community Action Agency  
 B-Interstate I-Higher Educational Institution  
 C-Substate J-Indian Tribe  
 District K-Other (Specify):  
 D-County  
 E-City  
 F-School District  
 G-Special Purpose District  
 Enter appropriate letter  A

9. TYPE OF ASSISTANCE  
 A-Basic Grant D-Insurance  
 B-Supplemental Grant E-Other Enter appropriate letter(s)  A

10. AREA OF PROJECT IMPACT (Names of cities, counties, States, etc.)  
 Texas

11. ESTIMATED NUMBER OF PERSONS BENEFITING  
 12,000,000

12. TYPE OF APPLICATION  
 A-New C-Revision E-Augmentation  
 B-Renewal D-Continuation  
 Enter appropriate letter  A

13. PROPOSED FUNDING  
 a. FEDERAL \$ 11,000 .00  
 b. APPLICANT 11,000 .00  
 c. STATE .00  
 d. LOCAL .00  
 e. OTHER .00  
 f. TOTAL \$ 22,000 .00

14. CONGRESSIONAL DISTRICTS OF:  
 a. APPLICANT statewide  
 b. PROJECT 23  
 16. PROJECT START DATE Year month day  
 19 See 33  
 17. PROJECT DURATION 12 Months  
 18. ESTIMATED DATE TO BE SUBMITTED TO FEDERAL AGENCY Year month day  
 19 78 08 02

15. TYPE OF CHANGE (For 120 or 12e)  
 A-Increase Dollars F-Other (Specify):  
 B-Decrease Dollars  
 C-Increase Duration  
 D-Decrease Duration  
 E-Cancellation  
 N/A  
 Enter appropriate letter(s)

20. FEDERAL AGENCY TO RECEIVE REQUEST (Name, City, State, ZIP code)  
 OAHF, HCRS, Washington, DC 20240

21. REMARKS ADDED  
 Yes  No

22. THE APPLICANT CERTIFIES THAT  
 a. To the best of my knowledge and belief, data in this proapplication/application are true and correct, the document has been duly authorized by the governing body of the applicant and the applicant will comply with the attached assurances if the assistance is approved.

b. If required by OMB Circular A-95 this application was submitted, pursuant to instructions therein, to appropriate clearinghouses and all responses are attached: No response attached  
 (1) Governor's Office of Budget and Planning    
 (2) Golden Crescent Council of Governments    
 (3)

23. CERTIFYING REPRESENTATIVE  
 a. TYPED NAME AND TITLE  
 Truett Latimer, State Historic Preservation Officer

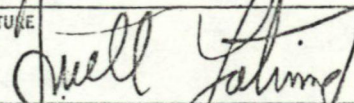
b. SIGNATURE  

c. DATE SIGNED  
 Year month day  
 1978 08 02

24. AGENCY NAME  
 Department of the Interior

25. APPLICATION RECEIVED  
 Year month day  
 1978-08-15

26. ORGANIZATIONAL UNIT  
 Heritage Conservation & Recreation Service

27. ADMINISTRATIVE OFFICE  
 Grants Administration Division

28. FEDERAL APPLICATION IDENTIFICATION

29. ADDRESS  
 Washington, D. C. 20240

30. FEDERAL GRANT IDENTIFICATION  
 48-8B20

31. ACTION TAKEN  
 a. AWARDED  
 b. REJECTED  
 c. RETURNED FOR AMENDMENT  
 d. DEFERRED  
 e. WITHDRAWN

32. FUNDING  
 a. FEDERAL \$ 11,000 .00  
 b. APPLICANT 11,000 .00  
 c. STATE .00  
 d. LOCAL .00  
 e. OTHER .00  
 f. TOTAL \$ 22,000 .00  
 33. ACTION DATE Year month day  
 19 78 9 20  
 35. CONTACT FOR ADDITIONAL INFORMATION (Name and telephone number)  
 Stephen D. Newman  
 202-523-5472

34. STARTING DATE Year month day  
 19 78 9 1  
 36. ENDING DATE Year month day  
 19 79 9 30  
 37. REMARKS ADDED  
 Yes  No

38. FEDERAL AGENCY A-95 ACTION  
 a. In taking above action, any comments received from clearinghouses were considered. If agency response is due under provisions of Part 1, OMB Circular A-95, it has been or is being made.

b. FEDERAL AGENCY A-95 OFFICIAL (Name and telephone no.)  
 Same as #35

SECTION I - APPLICANT/RECIPIENT DATA

SECTION II - CERTIFICATION

SECTION III - FEDERAL AGENCY ACTION

AUG 15 1978