

MaJ 3
A 1,2,3

Form 10-300
(July 1969)

UNITED STATES DEPARTMENT OF THE INTERIOR
NATIONAL PARK SERVICE

NATIONAL REGISTER OF HISTORIC PLACES INVENTORY - NOMINATION FORM

(Type all entries - complete applicable sections)

STATE: TEXAS	
COUNTY: Marion	
FOR NPS USE ONLY	
ENTRY NUMBER 71.3.48.0029	DATE 3/31/71

1. NAME

COMMON: **(Perry M.) Woods House**

AND/OR HISTORIC: **Old Ligon Place**

2. LOCATION

STREET AND NUMBER: **502 Walker Street**

CITY OR TOWN: **Jefferson**

STATE: **Texas** CODE: **042** COUNTY: **Marion** CODE: **315**

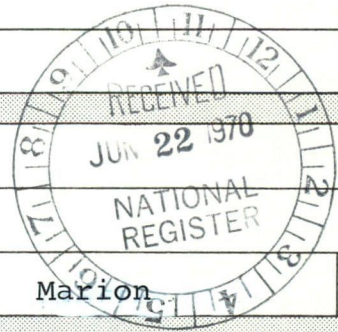

3. CLASSIFICATION

CATEGORY (Check One)	OWNERSHIP	STATUS	ACCESSIBLE TO THE PUBLIC
<input type="checkbox"/> District <input type="checkbox"/> Site <input type="checkbox"/> Object	<input checked="" type="checkbox"/> Building <input type="checkbox"/> Structure <input type="checkbox"/> Private <input type="checkbox"/> Both	<input checked="" type="checkbox"/> Occupied <input type="checkbox"/> Unoccupied <input type="checkbox"/> Preservation work in progress	Yes: <input type="checkbox"/> Restricted <input type="checkbox"/> Unrestricted <input checked="" type="checkbox"/> No

PRESENT USE (Check One or More as Appropriate)

<input type="checkbox"/> Agricultural	<input type="checkbox"/> Government	<input type="checkbox"/> Park	<input type="checkbox"/> Transportation	<input type="checkbox"/> Comments
<input type="checkbox"/> Commercial	<input type="checkbox"/> Industrial	<input checked="" type="checkbox"/> Private Residence	<input type="checkbox"/> Other (Specify)	
<input type="checkbox"/> Educational	<input type="checkbox"/> Military	<input type="checkbox"/> Religious		
<input type="checkbox"/> Entertainment	<input type="checkbox"/> Museum	<input type="checkbox"/> Scientific		

4. OWNER OF PROPERTY

OWNER'S NAME: **Perry M. Woods**

STREET AND NUMBER: **502 Walker Street**

CITY OR TOWN: **Jefferson** STATE: **Texas** CODE: **042**

5. LOCATION OF LEGAL DESCRIPTION

COURTHOUSE, REGISTRY OF DEEDS, ETC.: **Jefferson City Hall**

STREET AND NUMBER:

CITY OR TOWN: **Jefferson** STATE: **Texas** CODE: **042**

6. REPRESENTATION IN EXISTING SURVEYS

TITLE OF SURVEY: **Historical American Buildings Survey**

DATE OF SURVEY: **1966** Federal State County Local

DEPOSITORY FOR SURVEY RECORDS: **Library of Congress**

STREET AND NUMBER:

CITY OR TOWN: **Washington** STATE: **District of Columbia** CODE: **08**

(See continuation sheet #1)

SEE INSTRUCTIONS

FOR NPS USE ONLY

ENTRY NUMBER: **71.3.48.0029**

DATE: **3/31/71**

**NATIONAL REGISTER OF HISTORIC PLACES
INVENTORY - NOMINATION FORM**

(Continuation Sheet)

STATE	
TEXAS	
COUNTY	
Marion	
FOR NPS USE ONLY	
ENTRY NUMBER	DATE
713.48.0029	3/31/71

(Number all entries) Continuation sheet #1

6. (cont'd)

Texas State Historical Survey
1965 State
Texas State Historical Survey Committee
108 W. 15th Street
Austin Texas 042



7. DESCRIPTION

CONDITION	(Check One)					
	<input type="checkbox"/> Excellent	<input checked="" type="checkbox"/> Good	<input type="checkbox"/> Fair	<input type="checkbox"/> Deteriorated	<input type="checkbox"/> Ruins	<input type="checkbox"/> Unexposed
	(Check One)			(Check One)		
	<input type="checkbox"/> Altered	<input checked="" type="checkbox"/> Unaltered		<input type="checkbox"/> Moved	<input checked="" type="checkbox"/> Original Site	

DESCRIBE THE PRESENT AND ORIGINAL (if known) PHYSICAL APPEARANCE

A very fine small frame residence with a central hall and four rooms. The structure is rectangular in plan; however, the roof is framed as though the residence consisted of a central block with two end pavilions. The gabled ends of the pavilions have a steep pitch, festooned bargeboards, and a roundel window with an elaborate decorative molding. Hearsay evidence indicated that the house once had cast-iron grille work on the peaks of the roof and possibly on the entrance portico.

The main entrance has a pair of very finely carved Second Empire doors, a transom over the doors and sidelights that extend to the height of the doors and the transom. The windows throughout the structure are tall and narrow, extending from floor to ceiling, and contain four-over-four lights. A flat-roofed portico the width of the central block covers the entrance. The portico is supported by two pairs of square wooden columns on bases.

With the exception of the removed grille work and chimneys the appearance of the residence is unaltered.

SEE INSTRUCTIONS

B. SIGNIFICANCE

PERIOD (Check One or More as Appropriate)

- | | | | |
|--|---------------------------------------|--|---------------------------------------|
| <input type="checkbox"/> Pre-Columbian | <input type="checkbox"/> 16th Century | <input type="checkbox"/> 18th Century | <input type="checkbox"/> 20th Century |
| <input type="checkbox"/> 15th Century | <input type="checkbox"/> 17th Century | <input checked="" type="checkbox"/> 19th Century | |

SPECIFIC DATE(S) (If Applicable and Known) **unknown**

AREAS OF SIGNIFICANCE (Check One or More as Appropriate)

- | | | | |
|--|---|--|--|
| <input type="checkbox"/> Aboriginal | <input type="checkbox"/> Education | <input type="checkbox"/> Political | <input type="checkbox"/> Urban Planning |
| <input type="checkbox"/> Prehistoric | <input type="checkbox"/> Engineering | <input type="checkbox"/> Religion/Philosophy | <input type="checkbox"/> Other (Specify) |
| <input type="checkbox"/> Historic | <input type="checkbox"/> Industry | <input type="checkbox"/> Science | _____ |
| <input type="checkbox"/> Agriculture | <input type="checkbox"/> Invention | <input type="checkbox"/> Sculpture | _____ |
| <input checked="" type="checkbox"/> Architecture | <input type="checkbox"/> Landscape Architecture | <input type="checkbox"/> Social/Humanitarian | _____ |
| <input type="checkbox"/> Art | <input type="checkbox"/> Literature | <input type="checkbox"/> Theater | _____ |
| <input type="checkbox"/> Commerce | <input type="checkbox"/> Military | <input type="checkbox"/> Transportation | _____ |
| <input type="checkbox"/> Communications | <input type="checkbox"/> Music | | _____ |
| <input type="checkbox"/> Conservation | | | _____ |

STATEMENT OF SIGNIFICANCE

The Perry M. Woods House in Jefferson, Texas, is particularly outstanding for its fine detailing. The date of the house is not known. Original owners of the property, however, were the Alleys, who owned about half the land in Jefferson. The Alleys deeded the property to their daughter, Victoria, who married M. L. Crawford, a District Judge, prominent lawyer, and veteran of the Civil War.

On December 30, 1870, the Crawfords sold the property to a Samson Eagon for \$1,000. The sum indicates that there was some kind of house on the lot, since lots did not sell for any more than \$200.00 when vacant. Eagon was a Jefferson doctor and probably made additions to the house.

Eagon sold his property to W. R. Smith, June 6, 1874, and the estate changed hands numerous times until August 10, 1932, when Perry M. Woods bought it. The home has remained in his possession.

Recorded Texas Historic Landmark - 1965.

SEE INSTRUCTIONS



9. MAJOR BIBLIOGRAPHICAL REFERENCES

Texas State Historical Survey Committee, marker files.
 Bullard, Mrs. Jack. letter, April 23, 1970.
 (county chairman, Marion Co. Historical Survey Committee)

10. GEOGRAPHICAL DATA

LATITUDE AND LONGITUDE COORDINATES DEFINING A RECTANGLE LOCATING THE PROPERTY			OR	LATITUDE AND LONGITUDE COORDINATES DEFINING THE CENTER POINT OF A PROPERTY OF LESS THAN TEN ACRES		
CORNER	LATITUDE	LONGITUDE		LATITUDE	LONGITUDE	
	Degrees Minutes Seconds	Degrees Minutes Seconds		Degrees Minutes Seconds	Degrees Minutes Seconds	
NW	0 , "	0 , "		32° 45' 33"	94° 21' 00"	
NE	0 , "	0 , "				
SE	0 , "	0 , "				
SW	0 , "	0 , "				

APPROXIMATE ACREAGE OF NOMINATED PROPERTY: .18 acre

LIST ALL STATES AND COUNTIES FOR PROPERTIES OVERLAPPING STATE OR COUNTY BOUNDARIES

STATE:	CODE	COUNTY	CODE

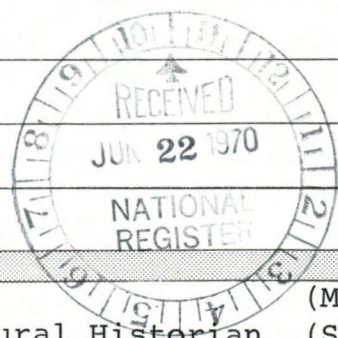

15/373540
3625220
CO

SEE INSTRUCTIONS

11. FORM PREPARED BY

NAME AND TITLE: Wayne Bell, Project Director (MD)
Roxanne Williamson, Architectural Historian (SB)

ORGANIZATION: Texas State Historical Survey Committee DATE: 6-10-70

STREET AND NUMBER: 108 W. 15th Street

CITY OR TOWN: Austin STATE: TEXAS CODE: 042

12. STATE LIAISON OFFICER CERTIFICATION **NATIONAL REGISTER VERIFICATION**

As the designated State Liaison Officer for the National Historic Preservation Act of 1966 (Public Law 89-665), I hereby nominate this property for inclusion in the National Register and certify that it has been evaluated according to the criteria and procedures set forth by the National Park Service. The recommended level of significance of this nomination is:

National State Local

Name *Luett Saline*

Title State Liaison Officer

Date June 23, 1970

I hereby certify that this property is included in the National Register.

Ernest A. Connelly
 Chief, Office of Archeology and Historic Preservation

MAR 31 1971

Date _____

ATTEST:

William J. Bursteig
 Keeper of The National Register

MAR 8 1971

Date _____

71000 953 Texas
Woods (Perry M.) House 3/31/71
11.3.48.0029

Marion Co.

4/8/71
DATE OF RECEIPT 6/22/70
DATA PAGE ✓
PHOTO (S) ✓
PHOTO DESCRIPTION (S) ✓
MAP (S) ✓
MAP DESCRIPTION (S) ✓
LOGGED
ACKNOWLEDGE 6/30/70

OK, according to — 5/26/71
also note at bottom. MB 6/30/70

OK

Wish to confer about this one — don't think it merits individual entry for either history or architecture.

Gamble 7/7/70

HISTORIAN Second other comments 7/8/70

OK Jerry 2/26/71

ARCHITECT Agrees with Gamble

OK Chambers 2-26-71 7/8/70

ASST. KEEPER

KEEPER

OK Wm 3/8/71

CHIEF, OAHF

OK CD 3-31-71
OK CD 7/13/70
OK CD 3/3/71
CD



HABS

5/4/71

LOGGED AND 3/31/71 3/31/71

6.22.70.1

COMMENTS: Conference 7/16/70

Repeated — lack of significance

Talked to Wayne Bell, who said it is significant, — one of few, if not only, of its type in Jefferson. Too far away from historic district to be included. Chamber 2/16/71



NPS Number 71-3-48-0029

Title: Woods, Perry M., House

Loc. Marion Co, Texas

Front facade

①

PROPERTY OF THE NATIONAL REGISTER

**NATIONAL REGISTER OF HISTORIC PLACES
PROPERTY MAP FORM**

(Type all entries - attach to or enclose with map)

STATE	TEXAS
COUNTY	Marion
FOR NPS USE ONLY	
ENTRY NUMBER	DATE
71.3.48.0029	3/31/71

SEE INSTRUCTIONS

1. NAME

COMMON:	Perry M. Woods House
AND/OR HISTORIC:	Old Ligon Place

2. LOCATION

STREET AND NUMBER:				502 Walker Street			
CITY OR TOWN:				Jefferson			
STATE:		CODE		COUNTY:		CODE	
Texas		75657		Marion		042	
		042				042	

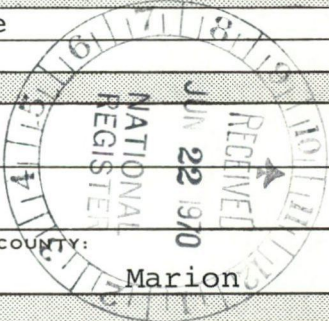

3. MAP REFERENCE

SOURCE:	United States Department of the Interior Geological Survey
SCALE:	1:24000
DATE:	1957, 1962

4. REQUIREMENTS

TO BE INCLUDED ON ALL MAPS

1. Property boundaries where required.	Texas Map Reference #3294-431
2. North arrow.	
3. Latitude and longitude reference.	

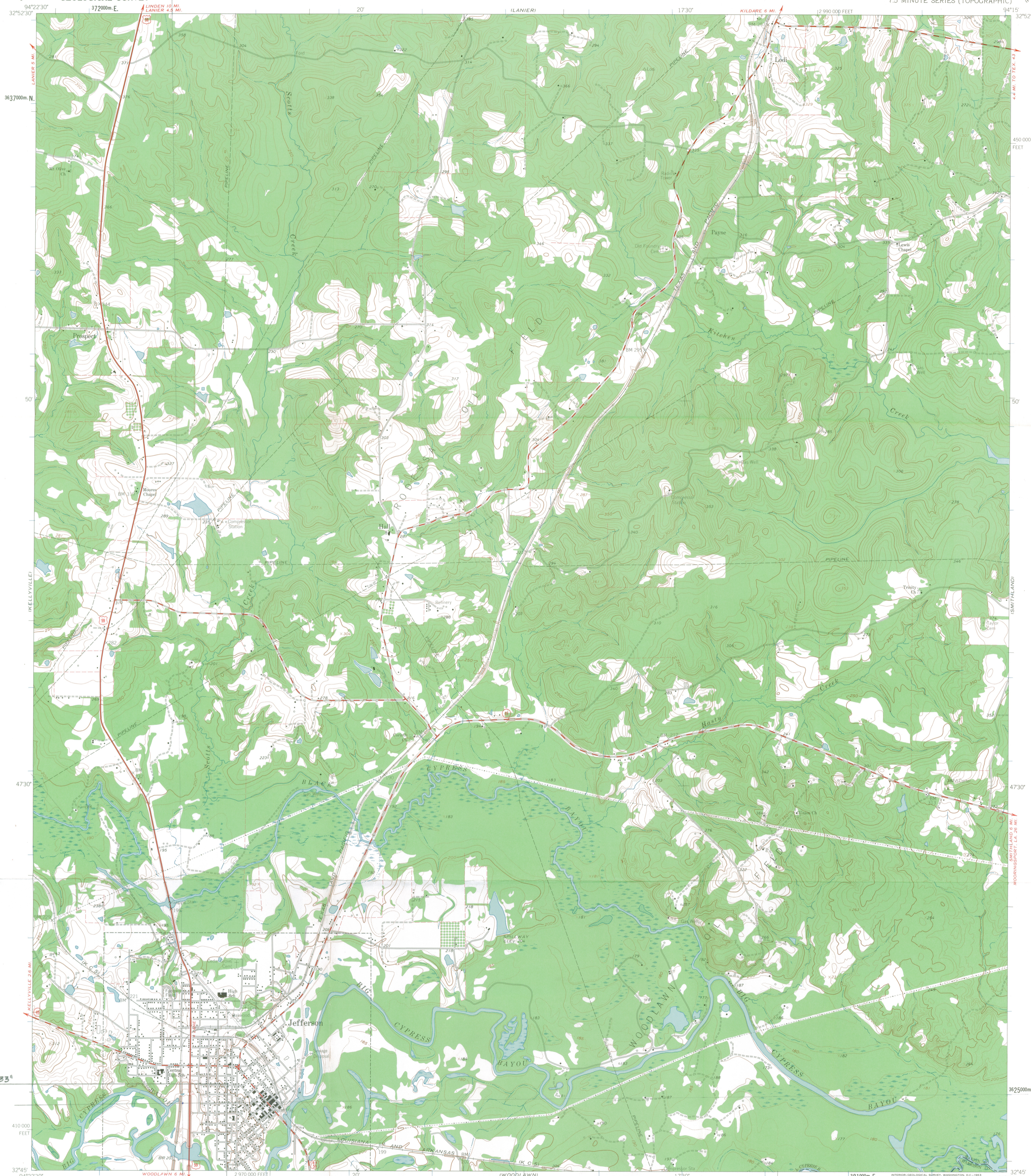

Mapped, edited, and published by the Geological Survey
Control by USGS and USC&GS
Topography by photogrammetric methods from aerial
photographs taken 1957. Field checked 1962
Polyconic projection, 1927 North American datum
10,000-foot grid based on Texas coordinate system, north central zone
1000-meter Universal Transverse Mercator grid ticks,
zone 15, shown in blue
Fine red dashed lines indicate selected fence lines

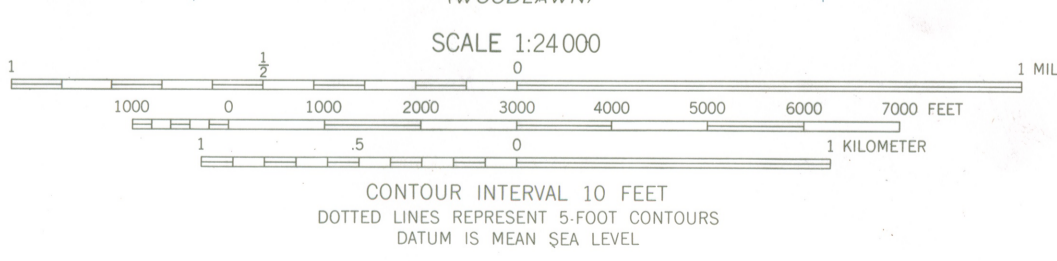

ROAD CLASSIFICATION

Heavy-duty	Light-duty
Medium-duty	Unimproved dirt
U.S. Route	State Route

15/373 5/10
3625 220



QUADRANGLE LOCATION

PERRY M. WOODS HOUSE
OLD LIGON PLACE
502 WALKER STREET
JEFFERSON, TEXAS

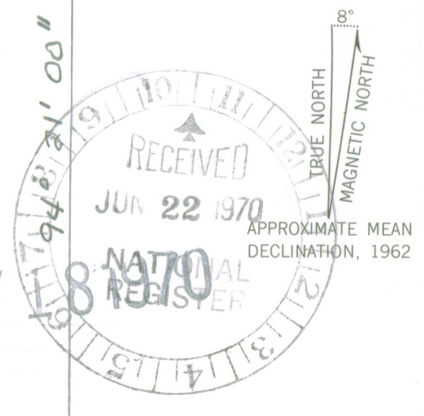

THIS MAP COMPLIES WITH NATIONAL MAP ACCURACY STANDARDS
FOR SALE BY U.S. GEOLOGICAL SURVEY, DENVER 25, COLORADO OR WASHINGTON 25, D.C.
A FOLDER DESCRIBING TOPOGRAPHIC MAPS AND SYMBOLS IS AVAILABLE ON REQUEST

JEFFERSON, TEXAS
3294-431

Woods (Perry M.) House
Marion, Tx

MAR 31 1971

Herrick
3/30/71

H30-HR

Mr. Truett Latimer
Executive Director
Texas State Historical Survey Committee
Post Office Box 12276
Capitol Station
Austin, Texas 78711

Dear Mr. Latimer:

We are pleased to inform you that the historic properties listed on the enclosure have been placed on the National Register of Historic Places. Senators Lloyd Bentsen and John G. Tower and the appropriate Representatives are being informed. A leaflet explaining the National Register is enclosed for each of the property owners. Please withhold any publicity on this until you have received a carbon copy of the Congressional correspondence.

Sincerely yours,

(Signed)

Director

Enclosures

MAR 31 1971

Entered in the National Register _____

cc:
HR

PDHerrick:mmm

3/29/71

BASIC FILE RETAINED IN HR

Properties added to the National Register of Historic Places

TEXAS

Lower Pecos Canyon Archeological Sites

Val Verde County
Comstock, Texas

Woods (Perry M.) House

Marion County
Jefferson, Texas

Properties added to the National Register of Historic Places

TEXAS

Lower Pecos Canyon Archeological Sites

Val Verde County
Comstock, Texas

Woods (Perry M.) House

Marion County
Jefferson, Texas