

NATIONAL REGISTER OF HISTORIC PLACES  
INVENTORY - NOMINATION FORM

(Type all entries - complete applicable sections)

STATE: TEXAS	
COUNTY: Hill	
FOR NPS USE ONLY	
ENTRY NUMBER 71.6.48.0043	DATE 6/21/71

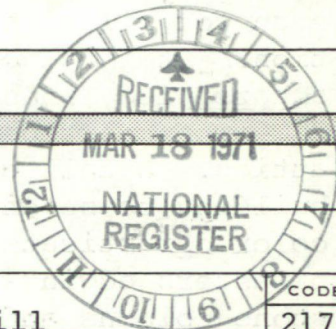

1. NAME			
COMMON: Hill County Courthouse			
AND/OR HISTORIC:			
2. LOCATION			
STREET AND NUMBER: Courthouse Square			
CITY OR TOWN: Hillsboro			
STATE Texas	CODE 76645	COUNTY: Hill	CODE 217

3. CLASSIFICATION			
CATEGORY (Check One)	OWNERSHIP	STATUS	ACCESSIBLE TO THE PUBLIC
<input type="checkbox"/> District <input type="checkbox"/> Site <input type="checkbox"/> Object	<input checked="" type="checkbox"/> Building <input type="checkbox"/> Structure <input type="checkbox"/> Public <input type="checkbox"/> Private <input type="checkbox"/> Both	<input checked="" type="checkbox"/> Occupied <input type="checkbox"/> Unoccupied <input type="checkbox"/> Preservation work in progress	Yes: <input checked="" type="checkbox"/> Restricted <input type="checkbox"/> Unrestricted <input type="checkbox"/> No
PRESENT USE (Check One or More as Appropriate)			
<input type="checkbox"/> Agricultural <input type="checkbox"/> Commercial <input type="checkbox"/> Educational <input type="checkbox"/> Entertainment	<input checked="" type="checkbox"/> Government <input type="checkbox"/> Industrial <input type="checkbox"/> Military <input type="checkbox"/> Museum	<input type="checkbox"/> Park <input type="checkbox"/> Private Residence <input type="checkbox"/> Religious <input type="checkbox"/> Scientific	<input type="checkbox"/> Transportation <input type="checkbox"/> Other (Specify) _____ _____

4. OWNER OF PROPERTY			
OWNER'S NAME: Hill County			
STREET AND NUMBER:			
CITY OR TOWN: Hillsboro	STATE: Texas	CODE 048	

5. LOCATION OF LEGAL DESCRIPTION			
COURTHOUSE, REGISTRY OF DEEDS, ETC.: Hill County Courthouse			
STREET AND NUMBER:			
CITY OR TOWN: Hillsboro	STATE: Texas	CODE 048	

6. REPRESENTATION IN EXISTING SURVEYS			
TITLE OF SURVEY: Texas State Historical Survey			
DATE OF SURVEY: 1964 <input type="checkbox"/> Federal <input checked="" type="checkbox"/> State <input type="checkbox"/> County <input type="checkbox"/> Local			
DEPOSITORY FOR SURVEY RECORDS: Texas State Historical Survey Committee			
STREET AND NUMBER: 108 W. 15th Street			
CITY OR TOWN: Austin	STATE: Texas	CODE 048	

STATE:

COUNTY:

ENTRY NUMBER

DATE

FOR NPS USE ONLY

SEE INSTRUCTIONS

MAR 18 1971

(See continuation sheet #1)

**NATIONAL REGISTER OF HISTORIC PLACES  
INVENTORY - NOMINATION FORM**

(Continuation Sheet) #1

STATE	
TEXAS	
COUNTY	
Hill	
FOR NPS USE ONLY	
ENTRY NUMBER	DATE
71.6.48.0043	6/3/71

(Number all entries)

Historic American Buildings Survey  
No date Federal  
Library of Congress  
Washington DC 08





## 7. DESCRIPTION

CONDITION	(Check One)					
	<input checked="" type="checkbox"/> Excellent	<input type="checkbox"/> Good	<input type="checkbox"/> Fair	<input type="checkbox"/> Deteriorated	<input type="checkbox"/> Ruins	<input type="checkbox"/> Unexposed
	(Check One)			(Check One)		
	<input type="checkbox"/> Altered	<input checked="" type="checkbox"/> Unaltered	<input type="checkbox"/> Moved	<input checked="" type="checkbox"/> Original Site		

DESCRIBE THE PRESENT AND ORIGINAL (if known) PHYSICAL APPEARANCE

A Texas version of the Second-Empire style, the Hillsboro courthouse is the tallest building in the county and can be seen for miles when approaching the county seat from any direction. It is placed in the center of a typical Texas courthouse square with landscaped lawn and trees.

The courthouse is three stories tall with a basement and attics. A tall central tower extends the total height of the building to seven stories. The exterior walls are of ivory colored rusticated limestone with banded dressed limestone pilasters edging all projecting corners, banded dressed limestone columns and bases, and dressed limestone trim around the windows, doors, and cornice.

The plan is symmetrical and basically square. There are four identical five-bay facades; each with end pavilions and central three-story raised portico. The roof treatment varies. The main body of the roof is hipped. The end pavilions are terminated with pyramidal mansard roofs truncated by decks with molded caps, the front part of each roof is brought down at the outside corner to correspond to the projection of the pavilion on the facade, giving the corner of the mansard roof a re-entrant angle. A small gable projects up beyond the cornice at the center of each pavilion and a dormer window is placed immediately above this in the mansard roof. Additional dormers face in toward the body of the building making a total of four at each corner. The central porticos have gable roofs and the prominent central tower is shingled and has a convex mansard roof with two windows per side and a projecting cornice above at the first level, straight sided second level with central louvered arched opening flanked by two smaller openings, all with hood-molds, and convex roof again at the top level with flat deck and four clock faces with heavily molded curved drip-stones. There are two large chimneys.

The porticos have very tall one-story engaged banded and dressed stone bases with rusticated stone defining the two pilasters of each base. These support three-story free-standing banded columns with modified Corinthian capitals. The pediment has attenuated brackets beneath a wide cornice and a large deep arch springing above the columns. The wide entablature above the columns is repeated on the remainder of the building with Victorian brackets and belt-courses.

The openings are varied. Those of the first floor are arched with large keystones and filled (or blind) panels above the lintels of the one-over-one light double-hung sash type windows. The second and third story windows are divided with carved limestone panels. The third story windows, like those

(See continuation sheet #2)

RECEIVED  
MAR 18 1971  
NATIONAL  
REGISTER

SEE INSTRUCTIONS



NATIONAL REGISTER OF HISTORIC PLACES  
INVENTORY - NOMINATION FORM

(Continuation Sheet) #2

STATE	
TEXAS	
COUNTY	
Hill	
FOR NPS USE ONLY	
ENTRY NUMBER	DATE
71.6.48.0043	6/21/71

(Number all entries) 7. (cont'd)

of the first story, have arched openings with the arches filled above the lintels. The windows in the porticos repeat this scheme, but are very slender and tall with an arch pattern and huge keystone uniting the group above the third story. Three louvered openings mark an attic story in each pavilion.

There is a cast-iron balcony above the door. Four pilasters frame the doors, each with fanciful capitals and large brackets. Low-relief patterns are carved in these brackets and in the entablature they support. A high-relief belt course extends around the building at the top of the first story, made up of a pattern of flowers and leaves.

The interior of the building has been altered. The exterior was renovated in 1970.





# 8. SIGNIFICANCE

PERIOD (Check One or More as Appropriate)

- ☐ Pre-Columbian ☐ 16th Century ☐ 18th Century ☐ 20th Century  
☐ 15th Century ☐ 17th Century ☒ 19th Century

SPECIFIC DATE(S) (If Applicable and Known) 1890

AREAS OF SIGNIFICANCE (Check One or More as Appropriate)

- |  |                                      |   |  |
|--|--------------------------------------|---|--|
| <input type="checkbox"/> Aboriginal              | <input type="checkbox"/> Education   | <input type="checkbox"/> Political      | <input type="checkbox"/> Urban Planning  |
| <input type="checkbox"/> Prehistoric             | <input type="checkbox"/> Engineering | <input type="checkbox"/> Religion/Phi-  | <input type="checkbox"/> Other (Specify) |
| <input type="checkbox"/> Historic                | <input type="checkbox"/> Industry    | losophy                                 |  |
| <input type="checkbox"/> Agriculture             | <input type="checkbox"/> Invention   | <input type="checkbox"/> Science        |  |
| <input checked="" type="checkbox"/> Architecture | <input type="checkbox"/> Landscape   | <input type="checkbox"/> Sculpture      |  |
| <input type="checkbox"/> Art                     | Architecture                         | <input type="checkbox"/> Social/Human-  |  |
| <input type="checkbox"/> Commerce                | <input type="checkbox"/> Literature  | itarian                                 |  |
| <input type="checkbox"/> Communications          | <input type="checkbox"/> Military    | <input type="checkbox"/> Theater        |  |
| <input type="checkbox"/> Conservation            | <input type="checkbox"/> Music       | <input type="checkbox"/> Transportation |  |

## STATEMENT OF SIGNIFICANCE

Hill County was created from part of Navarro County in 1853 and named for George Washington Hill. The citizens were authorized to vote for a site for the county seat which would be named "Hillsborough", and chose a centrally located site. The first courthouse of elm logs was built in 1854 and served until 1856. The second, more substantial, courthouse was a two-story brick building which burned down in 1872. In 1874 a third courthouse, again a two-story brick building, was built for \$15,000 and served until the present structure was erected. In 1889, when the present courthouse was planned, the location of the county seat was contested, but the final vote on November 6th gave Hillsboro 2611 votes to Woodbury's 1287. After the election the contract for the present courthouse was let on December 19, 1889, to Lovell, Miller, and Hood of Brownsville for \$83,000. The old courthouse was sold at auction on December 21 of that year for the sum of \$120, and during the construction of the new building county offices were mainly in the Ewell Hotel.

Records indicate that the contractors sustained a loss of \$4,714.22 over the contract price. (Approximately 50% of the total cost of construction related to the quarrying, transportation, carving, and placing the limestone rocks which form the exterior face of the building.) County officials along with the citizens of Hill County donated more than enough to repay the contractor's loss.

The architect of the Hill County Courthouse was W. C. Dodson, listed as a Waco architect in the 1885 roster of Texas architects. Dodson also designed the Hood County Courthouse at Granbury in 1890, a courthouse that is almost identical to that of Parker County at Weatherford which was built in 1885 and was probably designed by Dodson. All three of the courthouses are of a Texas version of the French Second Empire style, all have identical central towers, and are otherwise very closely related. The Hillsboro and Weatherford county courthouses are eye-catchers and photographs of them have been fre-

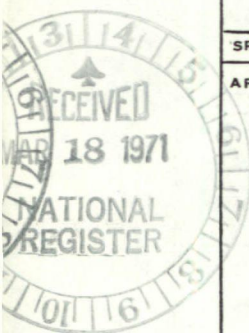

SEE INSTRUCTIONS

4th Courthouse



**NATIONAL REGISTER OF HISTORIC PLACES  
INVENTORY - NOMINATION FORM**

(Continuation Sheet) #3

STATE	
TEXAS	
COUNTY	
Hill	
FOR NPS USE ONLY	
ENTRY NUMBER	DATE
71.6.48.0043	6/21/71

(Number all entries)

8. (cont'd)

quently included in nationally distributed articles and books on Texas or on Texas architecture.

Recorded Texas Historic Landmark -





# 9. MAJOR BIBLIOGRAPHICAL REFERENCES

Texas State Historical Survey Committee marker files.

The Hillsboro Mirror, Nov. 13, 1953, June 18, 1930.

Maass, John. The Gingerbread Age, A View of Victorian America.  
New York, 1957.

Lyons, Russell. "Everything's Up-to-date in Texas...but Me",  
Harpers, May, 1961. (See continuation sheet #4)

TL  
14676570  
3543010

# 10. GEOGRAPHICAL DATA

LATITUDE AND LONGITUDE COORDINATES DEFINING A RECTANGLE LOCATING THE PROPERTY					O R	LATITUDE AND LONGITUDE COORDINATES DEFINING THE CENTER POINT OF A PROPERTY OF LESS THAN TEN ACRES						
CORNER	LATITUDE			LONGITUDE		LATITUDE			LONGITUDE			
	Degrees	Minutes	Seconds	Degrees		Minutes	Seconds	Degrees	Minutes	Seconds		
NW	0	'	"	0	'	"	32°	00'	41" 40	97°	07'	47"
NE	0	'	"	0	'	"						
SE	0	'	"	0	'	"						
SW	0	'	"	0	'	"						

APPROXIMATE ACREAGE OF NOMINATED PROPERTY: 1 acre

LIST ALL STATES AND COUNTIES FOR PROPERTIES OVERLAPPING STATE OR COUNTY BOUNDARIES

STATE:	CODE	COUNTY	CODE
STATE:	CODE	COUNTY:	CODE
STATE:	CODE	COUNTY:	CODE
STATE:	CODE	COUNTY:	CODE



# 11. FORM PREPARED BY

NAME AND TITLE: Wayne Bell, Project Director  
Roxanne Williamson, Architectural Historian

ORGANIZATION: Texas State Historical Survey Committee DATE: 11-5-70

STREET AND NUMBER: 108 W. 15th Street,

CITY OR TOWN: Austin STATE: Texas CODE: 048

# 12. STATE LIAISON OFFICER CERTIFICATION

# NATIONAL REGISTER VERIFICATION

As the designated State Liaison Officer for the National Historic Preservation Act of 1966 (Public Law 89-665), I hereby nominate this property for inclusion in the National Register and certify that it has been evaluated according to the criteria and procedures set forth by the National Park Service. The recommended level of significance of this nomination is:

National ☐ State ☒ Local ☐

Name

*Luella Salinas*

Title State Liaison Officer

Date March 16, 1971

I hereby certify that this property is included in the National Register.

*Ernest A. Connally*

Chief, Office of Archeology and Historic Preservation

JUN 21 1971

Date

ATTEST:

*William J. Mumtagh*  
Keeper of The National Register  
APR 30 1971

Date

SEE INSTRUCTIONS



NATIONAL REGISTER OF HISTORIC PLACES  
INVENTORY - NOMINATION FORM

(Continuation Sheet) # 4

STATE	
TEXAS	
COUNTY	
Hill	
FOR NPS USE ONLY	
ENTRY NUMBER	DATE
71.6.48.0043	6/31/71

(Number all entries) 9. (cont'd)

Schiwetz, E. M. Buck Schiwetz' Texas. Austin, 1960.





Hill County Courthouse

Hill co.  
71000 939

RECEIPT

PROPERTY

STATE

Tex.

DATE OF RECEIPT

3/18

YES

NO

NUMBER

REGISTER NUMBER

71.6.48.0043

6/21/71

DATE OF RECEIPT

DATE OF RECEIPT

DATE OF RECEIPT

DATE OF RECEIPT

DATE OF RECEIPT

DATE OF RECEIPT

DATE OF RECEIPT

3/19/71

✓

✓

✓

✓

✓

✓

3

1

RECEIPT

And another W.C. Dodson Texas County Courthouse!

OK Hernal  
4/16/71

OK saw  
3/19/71

HISTORIAN

OK Levy  
4/27/71

OK 5 Marvise  
4/19/71

ARCHITECT

OK Chambers  
4-26-71

ASST. CLERK

RECEIVED

OK Wm  
4/21/71

INTD

CHIEF, CLERK

OK  
6-21

EDITORIAL PROCESSING, EDITOR

OK  
4/29/71

HABS

8/3/71

Date

Federal Register Entry

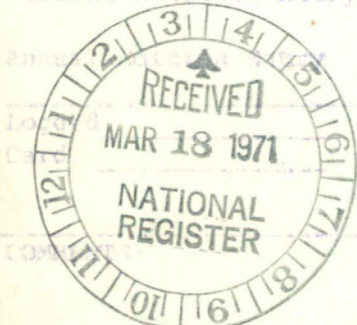

6/21/71  
6/21/71

WORKING NUMBER







NPS Number 71.6.48.0043

Title: Hill County Court  
House

Loc. Hill Co., Texas

View from the SE

TEXAS STATE HISTORICAL SURVEY COMMITTEE

P. O. Box 12276, Capitol Station

Austin, Texas 78711



SEE INSTRUCTIONS

UNITED STATES DEPARTMENT OF THE INTERIOR  
NATIONAL PARK SERVICE

## NATIONAL REGISTER OF HISTORIC PLACES

## PROPERTY PHOTOGRAPH FORM

(Type all entries - attach to or enclose with photograph)

STATE	
TEXAS	
COUNTY	
Hill	
FOR NPS USE ONLY	
ENTRY NUMBER	DATE
71, 61, 48, 0043	6/21/71

1. NAME			
COMMON:		Hill County Courthouse	
AND/OR HISTORIC:			
2. LOCATION			
STREET AND NUMBER:			
Courthouse Square			
CITY OR TOWN:			
Hillsboro			
STATE:	CODE	COUNTY:	CODE
Texas	048	Hill	217
3. PHOTO REFERENCE			
PHOTO CREDIT:		Texas State Historical Survey Committee	
DATE OF PHOTO:		July 16, 1970	
NEGATIVE FILED AT:		Texas State Historical Survey Committee	
		108 W. 15th Street, Austin, Texas 78711	
4. IDENTIFICATION			
DESCRIBE VIEW, DIRECTION, ETC.			
View from the southeast			

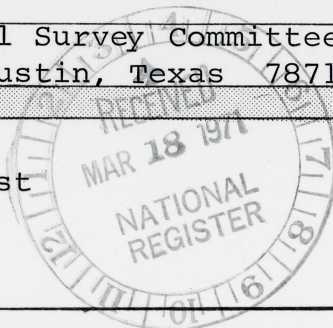





NPS Number 71.6.48.0043

Title: Hill County Court-  
house

Loc. Hill Co., Texas

1 of 4 identical facades

PROPERTY OF THE NATIONAL REGISTER  
TEXAS STATE HISTORICAL SURVEY COMMISSION  
P. O. Box 122  
Austin, Texas



UNITED STATES DEPARTMENT OF THE INTERIOR  
NATIONAL PARK SERVICE

NATIONAL REGISTER OF HISTORIC PLACES

PROPERTY PHOTOGRAPH FORM

(Type all entries - attach to or enclose with photograph)

STATE TEXAS	
COUNTY Hill	
FOR NPS USE ONLY	
ENTRY NUMBER 71.6148.0043	DATE 6/21/71

1. NAME			
COMMON:		Hill County Courthouse	
AND/OR HISTORIC:			
2. LOCATION			
STREET AND NUMBER:		Courthouse Square	
CITY OR TOWN:		Hillsboro	
STATE:	CODE	COUNTY:	CODE
Texas	048	Hill	217
3. PHOTO REFERENCE			
PHOTO CREDIT:		Texas State Historical Survey Committee	
DATE OF PHOTO:		July 16, 1970	
NEGATIVE FILED AT:		Texas State Historical Survey Committee 108 W. 15th Street, Austin, Texas 78711	
4. IDENTIFICATION			
DESCRIBE VIEW, DIRECTION, ETC.  One of the four identical facades			

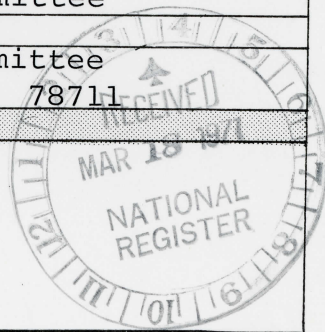

SEE INSTRUCTIONS





NPS Number 71648.0043

Title: Hill Country  
Courthouse

Loc. Hill Co., Texas

Detail of one of the four  
identical main entrances

PROPERTY OF THE NATIONAL REGISTER  
HISTORICAL SURVEY  
TEXAS STATE 6, Capitol Station  
P. O. Box 811  
Austin, Texas

UNITED STATES DEPARTMENT OF THE INTERIOR  
NATIONAL PARK SERVICE

NATIONAL REGISTER OF HISTORIC PLACES

PROPERTY PHOTOGRAPH FORM

(Type all entries - attach to or enclose with photograph)

STATE	
TEXAS	
COUNTY	
Hill	
FOR NPS USE ONLY	
ENTRY NUMBER	DATE
7/16/78 02/3	6/21/71

1. NAME			
COMMON:		Hill County Courthouse	
AND/OR HISTORIC:			
2. LOCATION			
STREET AND NUMBER:			
Courthouse Square			
CITY OR TOWN:			
Hillsboro			
STATE:		CODE	COUNTY:
Texas		048	Hill
			CODE
			217
3. PHOTO REFERENCE			
PHOTO CREDIT: Texas State Historical Survey Committee			
DATE OF PHOTO: July 16, 1970			
NEGATIVE FILED AT: Texas State Historical Survey Committee			
108 W. 15th Street, Austin, Texas 78711			
4. IDENTIFICATION			
DESCRIBE VIEW, DIRECTION, ETC.			
Detail of one of the four identical main entrances.			

SEE INSTRUCTIONS

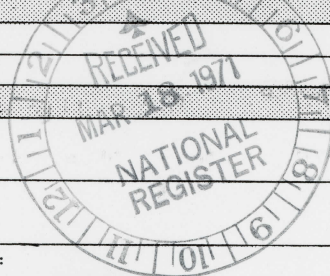



Form 10-301  
(July 1969)

UNITED STATES DEPARTMENT OF THE INTERIOR  
NATIONAL PARK SERVICE

NATIONAL REGISTER OF HISTORIC PLACES

PROPERTY MAP FORM

(Type all entries - attach to or enclose with map)

STATE	
TEXAS	
COUNTY	
Hill	
FOR NPS USE ONLY	
ENTRY NUMBER	DATE
71-6-48-0043	6/21/71

1. NAME

COMMON

Hill County Courthouse

AND/OR HISTORIC:

2. LOCATION

STREET AND NUMBER:

Courthouse Square

CITY OR TOWN:

Hillsboro

STATE:

Texas

CODE

048

COUNTY:

Hill

CODE

217

3. MAP REFERENCE

SOURCE:

United States Department of the Interior Geological Survey

SCALE: 1:24000

DATE: 1965, 1966

4. REQUIREMENTS

TO BE INCLUDED ON ALL MAPS

1. Property boundaries where required.
2. North arrow.
3. Latitude and longitude reference.

Texas Map Reference #3297-112  
Hillsboro west, Texas

SEE INSTRUCTIONS



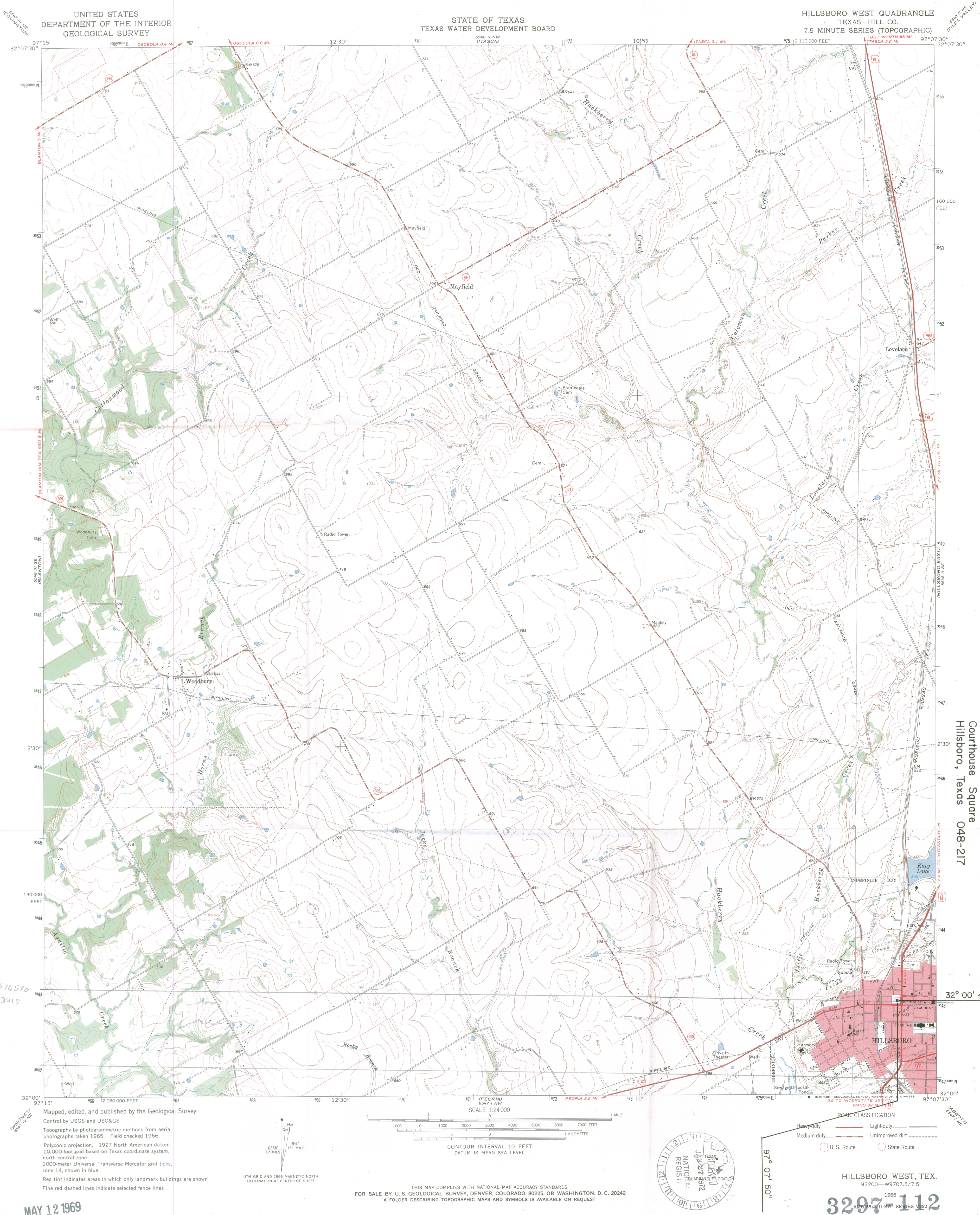



NATIONAL REGISTER PROPERTY - TEXAS 048

Hill County Courthouse, Hill County, 217

Geographical data, Item 10, Form 10-300 is given as:

Latitude  $32^{\circ} 00' 41''$

Longitude  $97^{\circ} 07' 47''$

Please CHANGE this to correctly read:

Latitude  $32^{\circ} 00' 40''$

Longitude  $97^{\circ} 07' 47''$

A new, correctly marked map is being enclosed. Please DESTROY the old map and replace it with this one. Thank you.

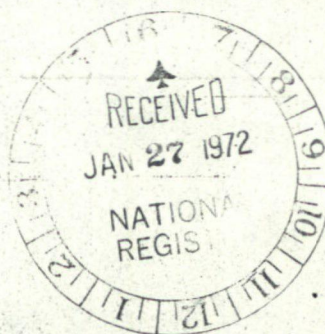



JUN 22 1971

H30-HR

Hon. Lloyd Bentsen  
United States Senate  
Washington, D. C.

Dear Senator Bentsen:

We are pleased to inform you that the historic properties listed on the enclosure have been nominated by the State Liaison Officer appointed by the Governor for the implementation of the National Historic Preservation Program in Texas and have been entered into the National Register of Historic Places. Senator John G. Tower and the appropriate Representatives have also been provided with this information. By copy of this letter, the State Liaison Officer, Mr. Truett Latimer, Executive Director, Texas State Historical Survey Committee, Post Office Box 12276, Capitol Station, Austin, Texas 78711, has likewise been notified. A leaflet explaining the National Register is enclosed.

Sincerely yours,

(Signed)

Director

Enclosures

Entered in the National Register JUN 21 1971

cc: Mr. Truett Latimer, Executive Director, Texas State Historical Survey Committee, Post Office Box 12276, Capitol Station, Austin, Texas 78711

Also notified: United States Senate  
Hon. John G. Tower

House of Representatives  
Hon. John Young  
Hon. J. J. (Jake) Pickle  
Hon. Omar Burleson  
Hon. George H. Mahon  
Hon. John Dowdy

cc: Director, Southwest Region  
HR 6/10/71 PDHerrick:naf  
BASIC FILE RETAINED IN HR

House of Representatives  
Hon. Olin E. Teague  
Hon. W. R. Poage



Properties added to the National Register of Historic Places

TEXAS

T. H. Mathis House	Aransas County, Rockport, Texas
Levi Rockshelter	Travis County, Austin, Texas
Paint Rock Indian Pictograph Site	Concho County, Paint Rock, Texas
Lubbock Lake Site	Lubbock County, Lubbock, Texas
Old Nacogdoches University Building	Nacogdoches County, Nacogdoches, Texas
Westerman Mound	Houston County, Kennard, Texas
<u>Hill</u> County Courthouse	Hill County, Hillsboro, Texas
Ezekiel Cullen House	San Augustine County, San Augustine, Texas
"Liendo"	Waller County, Hempstead, Texas
Lampasas County Courthouse	Lampasas County, Lampasas, Texas
Parker County Courthouse	Parker County, Weatherford, Texas

JAN 22 1971

H30-HR

Mr. Truett Latimer  
Executive Director  
Texas State Historical Survey Committee  
Post Office Box 12276  
Capitol Station  
Austin, Texas 78711

Dear Mr. Latimer:

We are pleased to inform you that the historic properties listed on the enclosure have been placed on the National Register of Historic Places. Senators John G. Tower and Lloyd Bentsen and the appropriate Representatives are being informed. A leaflet explaining the National Register is enclosed for each of the property owners. Please withhold any publicity on this until you have received a carbon copy of the Congressional correspondence.

Sincerely yours,

(signed)

Director

Enclosures

Entered in the National Register

JAN 21 1971

cc:

HR

6/10/71

PDHerrick:naf

BASIC FILE RETAINED IN HR



Properties added to the National Register of Historic Places

TEXAS

T. H. Mathis House	Aransas County, Rockport, Texas
Levi Rockshelter	Travis County, Austin, Texas
Paint Rock Indian Pictograph Site	Concho County, Paint Rock, Texas
Lubbock Lake Site	Lubbock County, Lubbock, Texas
Old Nacogdoches University Building	Nacogdoches County, Nacogdoches, Texas
Westerman Mound	Houston County, Kennard, Texas
<u>Hill</u> County Courthouse	Hill County, Hillsboro, Texas
Ezekiel Cullen House	San Augustine County, San Augustine, Texas
"Liendo"	Waller County, Hempstead, Texas
Lampasas County Courthouse	Lampasas County, Lampasas, Texas
Parker County Courthouse	Parker County, Weatherford, Texas



Texas State Historical Survey Committee  
Box 12276, Capitol Station, Austin, Texas 78711  
Truett Latimer  
Executive Director

January 4, 1972

Dr. Robert J. Mullen  
Chief, Bureau of Registration  
National Register  
801 19th Street, N. W.  
Washington, D. C. 20006

Dear Bob:

Under separate cover we are forwarding corrections for the National Register submissions which were rechecked here in our office and found to be in error. I trust that this means of correction will not confuse the issue.

There may possibly still be errors but to date these are the only ones we have discovered. If you will notify us of any errors of which you are aware we will be glad to treat the submissions similarly.

Sincerely,

Truett Latimer  
State Liaison Officer

By:

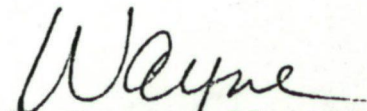
  
M. Wayne Bell, AIA  
Project Director

TL/MWB/pbs