

Form 10-300
(July 1969)UNITED STATES DEPARTMENT OF THE INTERIOR
NATIONAL PARK SERVICENATIONAL REGISTER OF HISTORIC PLACES
INVENTORY - NOMINATION FORM

(Type all entries - complete applicable sections)

STATE: TEXAS	
COUNTY: Bexar	
FOR NPS USE ONLY	
ENTRY NUMBER	DATE

1. NAME

COMMON:

Mission Concepcion

AND/OR HISTORIC:

Mission Nuestra Señora de la Purísima Concepción de Acuña

2. LOCATION

STREET AND NUMBER:

807 Mission Road, 3 miles south of the Alamo Plaza

CITY OR TOWN:

San Antonio

STATE

Texas

CODE

48

COUNTY:

Bexar

CODE

029

3. CLASSIFICATION

CATEGORY (Check One)	OWNERSHIP	STATUS	ACCESSIBLE TO THE PUBLIC
<input type="checkbox"/> District <input type="checkbox"/> Site <input type="checkbox"/> Object	<input checked="" type="checkbox"/> Building <input type="checkbox"/> Structure <input type="checkbox"/> Public <input checked="" type="checkbox"/> Private <input type="checkbox"/> Both	<input checked="" type="checkbox"/> Occupied <input type="checkbox"/> Unoccupied <input type="checkbox"/> Preservation work in progress	Yes: <input checked="" type="checkbox"/> Restricted <input type="checkbox"/> Unrestricted <input type="checkbox"/> No

PRESENT USE (Check One or More as Appropriate)

<input type="checkbox"/> Agricultural	<input type="checkbox"/> Government	<input type="checkbox"/> Park	<input type="checkbox"/> Transportation	<input type="checkbox"/> Comments
<input type="checkbox"/> Commercial	<input type="checkbox"/> Industrial	<input type="checkbox"/> Private Residence	<input type="checkbox"/> Other (Specify)	
<input type="checkbox"/> Educational	<input type="checkbox"/> Military	<input checked="" type="checkbox"/> Religious		
<input type="checkbox"/> Entertainment	<input checked="" type="checkbox"/> Museum	<input type="checkbox"/> Scientific		

4. OWNER OF PROPERTY

OWNER'S NAME:

Catholic Church: Father B. Ganack, St. John's Seminary

STREET AND NUMBER:

222 East Mitchell Street

CITY OR TOWN:

San Antonio

STATE:

Texas

CODE

48

5. LOCATION OF LEGAL DESCRIPTION

COURTHOUSE, REGISTRY OF DEEDS, ETC:

Bexar County Courthouse

STREET AND NUMBER:

CITY OR TOWN:

San Antonio

STATE

Texas

CODE

48

6. REPRESENTATION IN EXISTING SURVEYS

TITLE OF SURVEY:

Historic American Buildings Survey

DATE OF SURVEY: 1934, 1937

☒ Federal☐ State☐ County☐ Local

DEPOSITORY FOR SURVEY RECORDS:

Library of Congress

STREET AND NUMBER:

CITY OR TOWN:

Washington

STATE:
D.C.

CODE

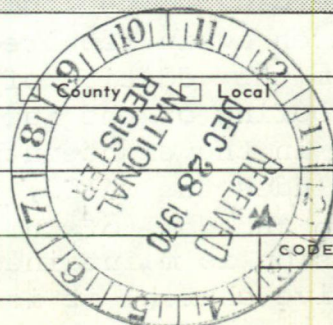

SEE INSTRUCTIONS

STATE:

COUNTY:

ENTRY NUMBER

DATE

FOR NPS USE ONLY

7. DESCRIPTION

CONDITION	(Check One)					
	<input checked="" type="checkbox"/> Excellent	<input type="checkbox"/> Good	<input type="checkbox"/> Fair	<input type="checkbox"/> Deteriorated	<input type="checkbox"/> Ruins	<input type="checkbox"/> Unexposed
	(Check One)			(Check One)		
	<input checked="" type="checkbox"/> Altered	<input type="checkbox"/> Unaltered	<input type="checkbox"/> Moved	<input checked="" type="checkbox"/> Original Site		

DESCRIBE THE PRESENT AND ORIGINAL (if known) PHYSICAL APPEARANCE

A complex of mission buildings. The facade of the church, which faces west, has massive twin bell towers and a satisfying breadth. Fluted and decorated engaged columns at the entrance door support a simple and steep pediment in which reposes a projecting carved niche with a cross above. The other decorative details of the facade include a small round opening on either side of the pediment, a circular opening immediately above, and two small windows in each of the towers, one above the other. Each of the top stories of the square bell towers has arched openings on four sides, is capped with a pyramidal roof and a small lantern; and each tower has a stone merlon at each of the four corners. The massive limestone walls, heavily buttressed on the sides, are nearly four feet thick and are covered with plaster or stucco. The church has a full cruciform ground plan, with altars in the north and south transepts as well as in the sanctuary at the east end. The nave is roofed by a tunnel vault with transverse reinforcing ribs and over the crossing rises a low dome that is crowned by a lantern.

Inside, to the right is the baptistry and to the left, the belfry,--each located in a small room at the base of the towers. On some of the interior walls original frescoes can still be seen. The sacristy is situated adjacent to the right arm of the cross and next to this is a hall, from which stone stairs lead to an upstairs room known as the infirmary. An aperture in this room connects it with the sanctuary, for the purpose of enabling the sick to see and hear the services.

The buildings of the convento, with heavy stone arches and tunnel vaults extend to the south or right of the facade. The doorways open from the cloister into this original one-story structure, the first into a storeroom, the second into the living quarters of the padres, and the third into the library. Other buildings of the mission and its defensive wall have disappeared. The mission was secularized in 1793 and the church was completely abandoned by 1819. The ruined church and mission were occupied by the United States Army in 1849 and minor repairs were made to the buildings. Not until 1887, however, was the church again repaired and utilized for religious purposes. Aside from the addition of tile floors, replacement of doors, and a reroofing of the infirmary, the great church stands much as it did in the eighteenth century. The existing original construction includes the walls, towers, tunnel vaulting over the nave, and also the dome of the church as well as most of the convento. The mission is maintained in excellent condition. Still used as an active church, it is also open to visitors.

SEE INSTRUCTIONS



8. SIGNIFICANCE

PERIOD (Check One or More as Appropriate)

☐ Pre-Columbian☐ 16th Century☒ 18th Century☐ 20th Century☐ 15th Century☐ 17th Century☐ 19th Century

SPECIFIC DATE(S) (If Applicable and Known) 1731, 1755

AREAS OF SIGNIFICANCE (Check One or More as Appropriate)

☐ Aboriginal☐ Education☐ Political☐ Urban Planning☐ Prehistoric☐ Engineering☒ Religion/Phi-☐ Other (Specify)☐ Historic☐ Industry

losophy

☐ Agriculture☐ Invention☐ Science☒ Architecture☐ Landscape☐ Sculpture☐ Art

Architecture

☐ Social/Human-☐ Commerce☐ Literature

itarian

☐ Communications☐ Military☐ Theater☐ Conservation☐ Music☐ Transportation

STATEMENT OF SIGNIFICANCE

In 1727 the friars of the college of Queretaro decided to move their three missions that had been founded in 1716 in east Texas to San Antonio, where a fresh supply of Indians was available, with soldiers to keep them in line. On March 5, 1731 the missions of Concepcion, San Francisco de la Espada, and San Juan Capistrano were established close to the town, the closest, Concepcion being less than three miles away, and each was given a huge grant of land. The Indians that were converted nearly all died of the white man's diseases, and in addition suffered frequent attacks from hostile Apaches. 792 Indians had been baptized in 1762 and 586 had been buried. In 1783 there were 77 living at the mission, in 1792, 53; and in 1805, 41, and in 1819 there were not any. The church took about 20 years to build and was dedicated December 8, 1755. The facade was originally covered with brilliant quatre-foils and squares of red, blue, orange, and yellow. It was entirely abandoned as a church for three-quarters of a century, and as early as 1819. In the late 1840s U.S. troops were stationed there. It was later used as a cattle pen. Not until 1887 was it reopened and dedicated to Our Lady of Lourdes. The mission is maintained in excellent condition. Still used as an active church, it is also open to visitors.

SEE INSTRUCTIONS



9. MAJOR BIBLIOGRAPHICAL REFERENCES

Ramsdell, Charles. San Antonio, a historical and pictorial guide.
(Austin, 1959)
Texas, A Guide to the Lone Star State (American Guide Series)
(New York, 1959)
Hallenbeck, Cleve. Spanish Missions of the Old Southwest (N.Y., 1926)
Morrison, Hugh. Early American Architecture (New York, 1952)
Newcomb, Rexford. Spanish Colonial Architecture in the U.S. (N.Y., 1939)
Bolton, H.E. Texas in the Middle Eighteenth Century (Berkeley, 1915)
Casteneda, C.L. Our Catholic Heritage in Texas (Austin, 1939-42)

10. GEOGRAPHICAL DATA

LATITUDE AND LONGITUDE COORDINATES DEFINING A RECTANGLE LOCATING THE PROPERTY			OR	LATITUDE AND LONGITUDE COORDINATES DEFINING THE CENTER POINT OF A PROPERTY OF LESS THAN TEN ACRES		
CORNER	LATITUDE	LONGITUDE		LATITUDE	LONGITUDE	
	Degrees Minutes Seconds	Degrees Minutes Seconds		Degrees Minutes Seconds	Degrees Minutes Seconds	
NW	29 ° 23' 30"	98 ° 29' 30"		° ' "	° ' "	
NE	29 ° 23' 22"	98 ° 29' 21"		° ' "	° ' "	
SE	29 ° 23' 30"	98 ° 29' 21"		° ' "	° ' "	
SW	29 ° 23' 22"	98 ° 29' 30"		° ' "	° ' "	

APPROXIMATE ACREAGE OF NOMINATED PROPERTY: 10.73

LIST ALL STATES AND COUNTIES FOR PROPERTIES OVERLAPPING STATE OR COUNTY BOUNDARIES

STATE:	CODE	COUNTY	CODE
STATE:	CODE	COUNTY:	CODE
STATE:	CODE	COUNTY:	CODE
STATE:	CODE	COUNTY:	CODE

11. FORM PREPARED BY

NAME AND TITLE: Wayne Bell, Project Director
Roxanne Williamson, Architectural Historian (see attached)
ORGANIZATION: Texas State Historical Survey Committee
STREET AND NUMBER: 105 West 15th Street
CITY OR TOWN: Austin
STATE: Texas
CODE: 48

12. STATE LIAISON OFFICER CERTIFICATION

As the designated State Liaison Officer for the National Historic Preservation Act of 1966 (Public Law 89-665), I hereby nominate this property for inclusion in the National Register and certify that it has been evaluated according to the criteria and procedures set forth by the National Park Service. The recommended level of significance of this nomination is

National ☒ State ☐ Local ☐

Name

Title State Liaison Officer

Date March 17, 1971

I hereby certify that this property is included in the National Register.

Chief, Office of Archeology and Historic Preservation

Date

ATTEST:

Keeper of The National Register

Date

SEE INSTRUCTIONS

HA
NW 549190
3251390
SW 549190
3251080
SE 549570
3251080
NE 549560
3251390
14

PLEASE RETURN THIS FORM WHEN THE PROPERTY IS RETURNED. DATE 2/25/71

NAME OF PROPERTY

MISSION CONCEPCION

SIGNATURE

The attached National Register Inventory-Nomination form(s) is(are) being returned to your office because the information checked below is lacking of has been incorrectly supplied.

____ Insufficient locational information.

Comments: _____

____ Geographical location codes missing or incorrect.

____ Classification (Item #3) incomplete.

Comments: _____

____ Owner of property/location of legal description necessary.

Comments: _____

____ No Bibliography.

____ Acreage of nomination not given.

Comments: _____

____ Longitude and latitude coordinates lacking, incorrect, or in wrong place.

XXX Form is not signed by the State Liaison Officer (Item #12).

____ Photograph/map form(s) (16-301) required for each photograph/map.

XXX Insufficient map coverage of property.

Comments: Please enclose the area included in the nomination within a rectangle on the map, using coordinates listed in # 10. For an illustration, refer to page 6 (C) of the instruction sheet enclosed. Also, please mark the boundaries

Description (Item #7), of the actual area nominated within that rectangle, as shown.

____ Statement of Significance (Item #8).

Comments: _____

____ Xerox forms unacceptable.

Comments: _____

____ Other

Comments: _____

The inadequacies noted above must be rectified prior to the initiation of our professional review process. Correction of these technical errors does not necessarily indicate that the nomination will then meet all other National Register criteria.

W. Muntz



NPS Number _____

Title: mission Concepcion

Loc. Berkar Co., Tort →

View from the south

PROPERTY OF THE NATIONAL REGISTER

UNITED STATES DEPARTMENT OF THE INTERIOR
NATIONAL PARK SERVICE

NATIONAL REGISTER OF HISTORIC PLACES

PROPERTY PHOTOGRAPH FORM

(Type all entries - attach to or enclose with photograph)

STATE	
TEXAS	
COUNTY	
Bexar	
FOR NPS USE ONLY	
ENTRY NUMBER	DATE

SEE INSTRUCTIONS

1. NAME			
COMMON:		Mission Concepcion	
AND/OR HISTORIC:		Mission Señora de la Purísima Concepción de Acuña	
2. LOCATION			
STREET AND NUMBER:			
807 Mission Road, 3 miles south of the Alamo Plaza			
CITY OR TOWN:			
San Antonio			
STATE:	CODE	COUNTY:	CODE
Texas 78210	048	Bexar	029
3. PHOTO REFERENCE			
PHOTO CREDIT: Texas State Historical Survey Committee			
DATE OF PHOTO: November, 1970			
NEGATIVE FILED AT: Texas State Historical Survey Committee			
108 W. 15th Street, Austin, Texas 78711			
4. IDENTIFICATION			
DESCRIBE VIEW, DIRECTION, ETC.			
Bell tower (above baptistry) and rear wall of convento. View from the south.			

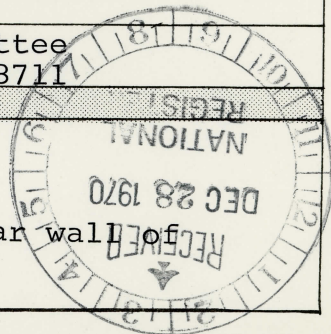



NPS Number _____

Title: Mission Conception

Loc. _____

Bexar Co, Texas

View of main Portal

PROPERTY OF THE NATIONAL REGISTER

SEE INSTRUCTIONS

UNITED STATES DEPARTMENT OF THE INTERIOR
NATIONAL PARK SERVICE

NATIONAL REGISTER OF HISTORIC PLACES

PROPERTY PHOTOGRAPH FORM

(Type all entries - attach to or enclose with photograph)

STATE

TEXAS

COUNTY

Bexar

FOR NPS USE ONLY

ENTRY NUMBER

DATE

1. NAME

COMMON: Mission Concepcion

AND/OR HISTORIC: Mission Señora de la Purísima Concepción de Acuña

2. LOCATION

STREET AND NUMBER:

807 Mission Road, 3 miles south of Alamo Plaza

CITY OR TOWN:

San Antonio

STATE:

Texas 78210

CODE

048

COUNTY:

Bexar

CODE

029

3. PHOTO REFERENCE

PHOTO CREDIT: Texas State Historical Survey Committee

DATE OF PHOTO: November, 1970

NEGATIVE FILED AT: Texas State Historical Survey Committee

108 W. 15th Street, Austin, Texas 78711

4. IDENTIFICATION

DESCRIBE VIEW, DIRECTION, ETC.

View of main portal

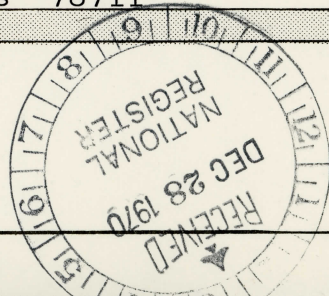



NPS Number _____

Title: Mission Conception

Loc. Berlar (Texas)
South transept with
sacristy & infirmary

PROPERTY OF THE NATIONAL REGISTER

UNITED STATES DEPARTMENT OF THE INTERIOR
NATIONAL PARK SERVICE

NATIONAL REGISTER OF HISTORIC PLACES

PROPERTY PHOTOGRAPH FORM

(Type all entries - attach to or enclose with photograph)

STATE

TEXAS

COUNTY

Bexar

FOR NPS USE ONLY

ENTRY NUMBER

DATE

1. NAME

COMMON:

Mission Concepcion

AND/OR HISTORIC:

Mission Señora de la Purísima Concepción de Acuña

2. LOCATION

STREET AND NUMBER:

807 Mission Road, 3 miles south of the Alamo Plaza

CITY OR TOWN:

San Antonio

STATE:

Texas 78210

CODE

048

COUNTY:

Bexar

CODE

029

3. PHOTO REFERENCE

PHOTO CREDIT:

Texas State Historical Survey Committee

DATE OF PHOTO:

November, 1970

NEGATIVE FILED AT:

Texas State Historical Survey Committee
108 W. 15th Street, Austin, Texas 78711

4. IDENTIFICATION

DESCRIBE VIEW, DIRECTION, ETC.

South transept with sacristy and infirmary

SEE INSTRUCTIONS

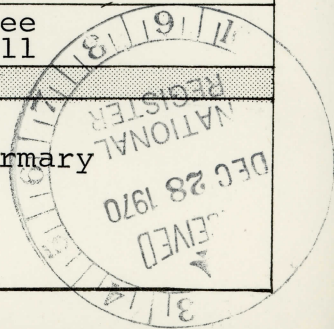

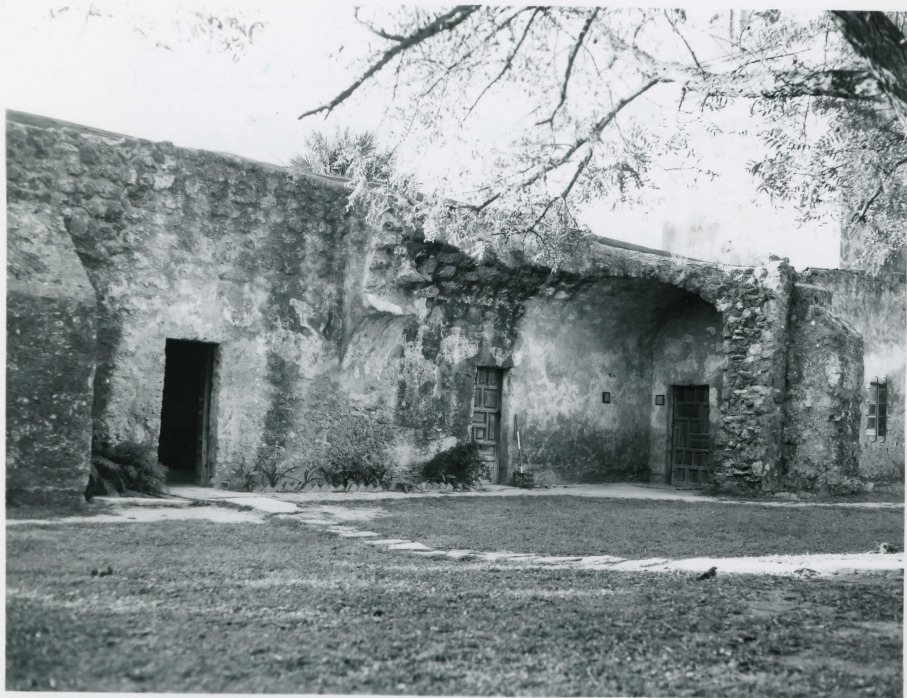

NPS Number _____

Title: Mission Conception

Loc. Bexar Co., Texas
near wall of the convento,
from SE

UNITED STATES DEPARTMENT OF THE INTERIOR
NATIONAL PARK SERVICE

NATIONAL REGISTER OF HISTORIC PLACES

PROPERTY PHOTOGRAPH FORM

(Type all entries - attach to or enclose with photograph)

STATE TEXAS	
COUNTY Bexar	
FOR NPS USE ONLY	
ENTRY NUMBER	DATE

SEE INSTRUCTIONS

1. NAME			
COMMON:		Mission Concepcion	
AND/OR HISTORIC:		Mission Señora de la Purísima Concepción de Acuña	
2. LOCATION			
STREET AND NUMBER:			
807 Mission Road, 3 miles south of Alamo Plaza			
CITY OR TOWN:			
San Antonio			
STATE:	CODE	COUNTY:	CODE
Texas	78210	Bexar	029
3. PHOTO REFERENCE			
PHOTO CREDIT:		Texas State Historical Survey Committee	
DATE OF PHOTO:		November, 1970	
NEGATIVE FILED AT:		Texas State Historical Survey Committee	
		108 W. 15th Street, Austin, Texas 78711	
4. IDENTIFICATION			
DESCRIBE VIEW, DIRECTION, ETC.			
Rear wall of the convento, from the southeast			

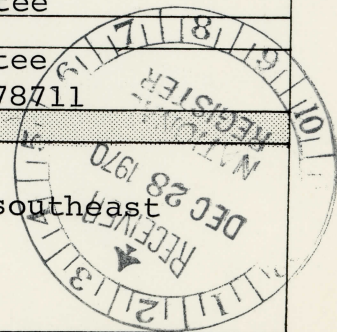



NPS Number _____

Title: Mission Concepcion

Loc. _____

Bexar Co, Texas

from the west

frontal station

PROPERTY OF THE NATIONAL REGISTER

UNITED STATES DEPARTMENT OF THE INTERIOR
NATIONAL PARK SERVICE

NATIONAL REGISTER OF HISTORIC PLACES

PROPERTY PHOTOGRAPH FORM

(Type all entries - attach to or enclose with photograph)

STATE TEXAS	
COUNTY Bexar	
FOR NPS USE ONLY	
ENTRY NUMBER	DATE

SEE INSTRUCTIONS

1. NAME			
COMMON: Mission Concepcion			
AND/OR HISTORIC: Mission Señora de la Purísima Concepción de Acuña			
2. LOCATION			
STREET AND NUMBER: 807 Mission Road, 3 miles south of the Alamo Plaza			
CITY OR TOWN: San Antonio			
STATE: Texas	CODE 78210	COUNTY: Bexar	CODE 029
3. PHOTO REFERENCE			
PHOTO CREDIT: Texas State Historical Survey Committee			
DATE OF PHOTO: November, 1970			
NEGATIVE FILED AT: Texas State Historical Survey Committee 108 W. 15th Street, Austin, Texas 78711			
4. IDENTIFICATION			
DESCRIBE VIEW, DIRECTION, ETC. Front elevation, from the west			

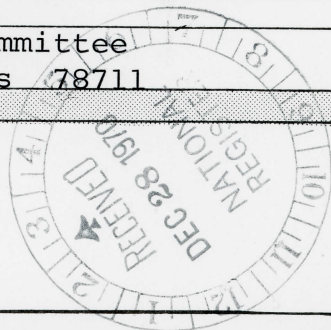



NPS Number _____

Title: mission Concepcion

Loc. _____

Bexar Co., Texas
Unid of the cloisters
from the NW

PROPERTY OF THE NATIONAL REGISTER

SEE INSTRUCTIONS

UNITED STATES DEPARTMENT OF THE INTERIOR
NATIONAL PARK SERVICE

NATIONAL REGISTER OF HISTORIC PLACES

PROPERTY PHOTOGRAPH FORM

(Type all entries - attach to or enclose with photograph)

STATE TEXAS	
COUNTY Bexar	
FOR NPS USE ONLY	
ENTRY NUMBER	DATE

1. NAME			
COMMON:		Mission Concepcion	
AND/OR HISTORIC:		Mission Señora de la Purísima Concepción de Acuña	
2. LOCATION			
STREET AND NUMBER: 807 Mission Road, 3 miles south of Alamo Plaza			
CITY OR TOWN: San Antonio			
STATE:	CODE	COUNTY:	CODE
Texas	78210	Bexar	029
3. PHOTO REFERENCE			
PHOTO CREDIT:		Texas State Historical Survey Committee	
DATE OF PHOTO:		November, 1970	
NEGATIVE FILED AT:		Texas State Historical Survey Committee	
		108 W. 15th Street, Austin, Texas 78711	
4. IDENTIFICATION			
DESCRIBE VIEW, DIRECTION, ETC. View of the cloisters from the northwest			

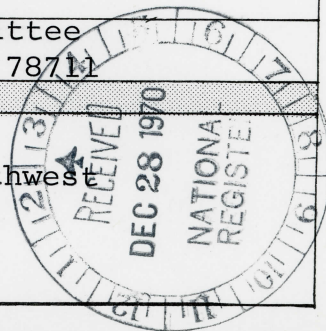

UNITED STATES DEPARTMENT OF THE INTERIOR
NATIONAL PARK SERVICE

NATIONAL REGISTER OF HISTORIC PLACES
PROPERTY MAP FORM

(Type all entries - attach to or enclose with map)

STATE TEXAS	
COUNTY Bexar	
FOR NPS USE ONLY	
ENTRY NUMBER	DATE

SEE INSTRUCTIONS

1. NAME

COMMON: Mission Concepcion
AND/OR HISTORIC: Mission Nuestra Senora de la Purisima Concepcion de Acuna

2. LOCATION

STREET AND NUMBER:

807 Mission Road, 3 miles south of Alamo Plaza

CITY OR TOWN:

San Antonio

STATE:

Texas

CODE

048

COUNTY:

Bexar

CODE

029

3. MAP REFERENCE

SOURCE:

United States Department of the Interior Geological Survey

SCALE: 1:24000

DATE: 1952, 1953

4. REQUIREMENTS

TO BE INCLUDED ON ALL MAPS

1. Property boundaries where required.
2. North arrow.
3. Latitude and longitude reference.

Texas Map Reference #2998-133

Mission Concepcion
807 Mission Road
San Antonio, Texas 048-029

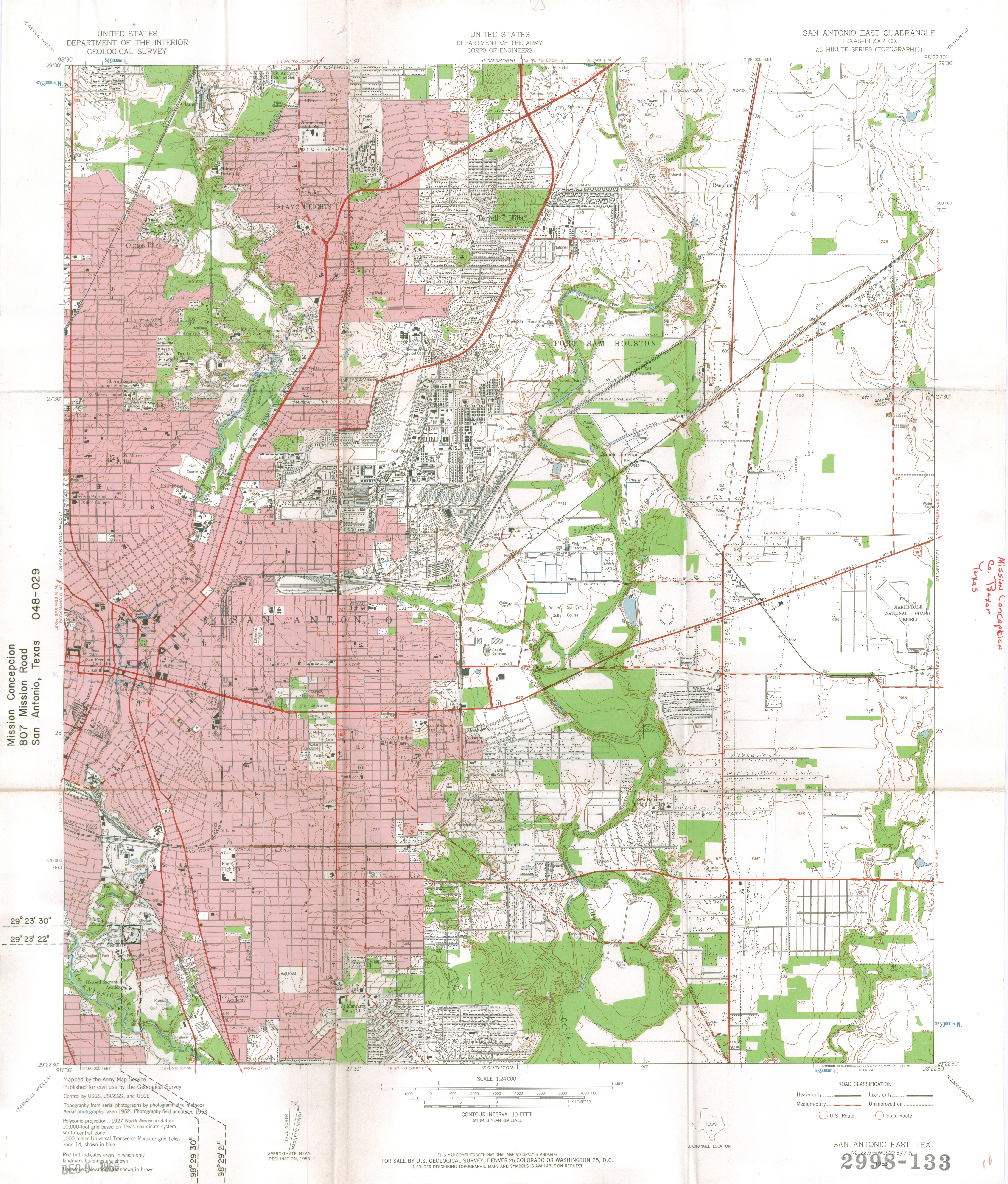

Mapped by the Army Map Service
Published for civil use by the Geological Survey
Control by USGS, USC&GS, and USCE

Topography from aerial photographs by photogrammetric methods
Aerial photographs taken 1952. Photography field annotated 1953

Polyconic projection. 1927 North American datum
10,000-foot grid based on Texas coordinate system,
south central zone
1000-meter Universal Transverse Mercator grid ticks,
zone 14, shown in blue

Red tint indicates areas in which only
landmark buildings are shown

Unmarked elevations are shown in brown

APPROXIMATE MEAN
MAGNETIC NORTH
DECLINATION, 1953

SCALE 1:24,000
1000 0 1000 2000 3000 4000 5000 6000 7000 FEET
1 KILOMETER

CONTOUR INTERVAL 10 FEET
DATUM IS MEAN SEA LEVEL

THIS MAP COMPLIES WITH NATIONAL MAP ACCURACY STANDARDS
FOR SALE BY U.S. GEOLOGICAL SURVEY, DENVER 25, COLORADO OR WASHINGTON 25, D.C.
A FOLDER DESCRIBING TOPOGRAPHIC MAPS AND SYMBOLS IS AVAILABLE ON REQUEST

ROAD CLASSIFICATION
Heavy-duty ——— Light-duty ———
Medium-duty ——— Unimproved dirt ———
U.S. Route ——— State Route ———

SAN ANTONIO EAST, TEX.

2998-133

Mission Concepcion
Co. 1344
Texas

UNITED STATES DEPARTMENT OF THE INTERIOR
NATIONAL PARK SERVICE

NATIONAL REGISTER OF HISTORIC PLACES

PROPERTY MAP FORM

(Type all entries - attach to or enclose with map)

STATE	
Texas	
COUNTY	
Bexar	
FOR NPS USE ONLY	
ENTRY NUMBER	DATE

1. NAME

COMMON: Mission Concepcion
AND/OR HISTORIC Mission Nuestra Senora de la Purisima Concepcion de Acuna

2. LOCATION

STREET AND NUMBER:

807 Mission Road, 3 miles south of Alamo Plaza

CITY OR TOWN:

San Antonio

STATE:

Texas

CODE

048

COUNTY:

Bexar

CODE

029

3. MAP REFERENCE

SOURCE:

United States Department of the Interior Geological Survey

SCALE: 1:24000

DATE: 1967

4. REQUIREMENTS

TO BE INCLUDED ON ALL MAPS

1. Property boundaries where required.
2. North arrow.
3. Latitude and longitude reference.

Texas Map Reference #2998-133

San Antonio, Texas (East)

SEE INSTRUCTIONS

MISSION CONCEPCION
807 MISSION ROAD
SAN ANTONIO, TEXAS 048-029

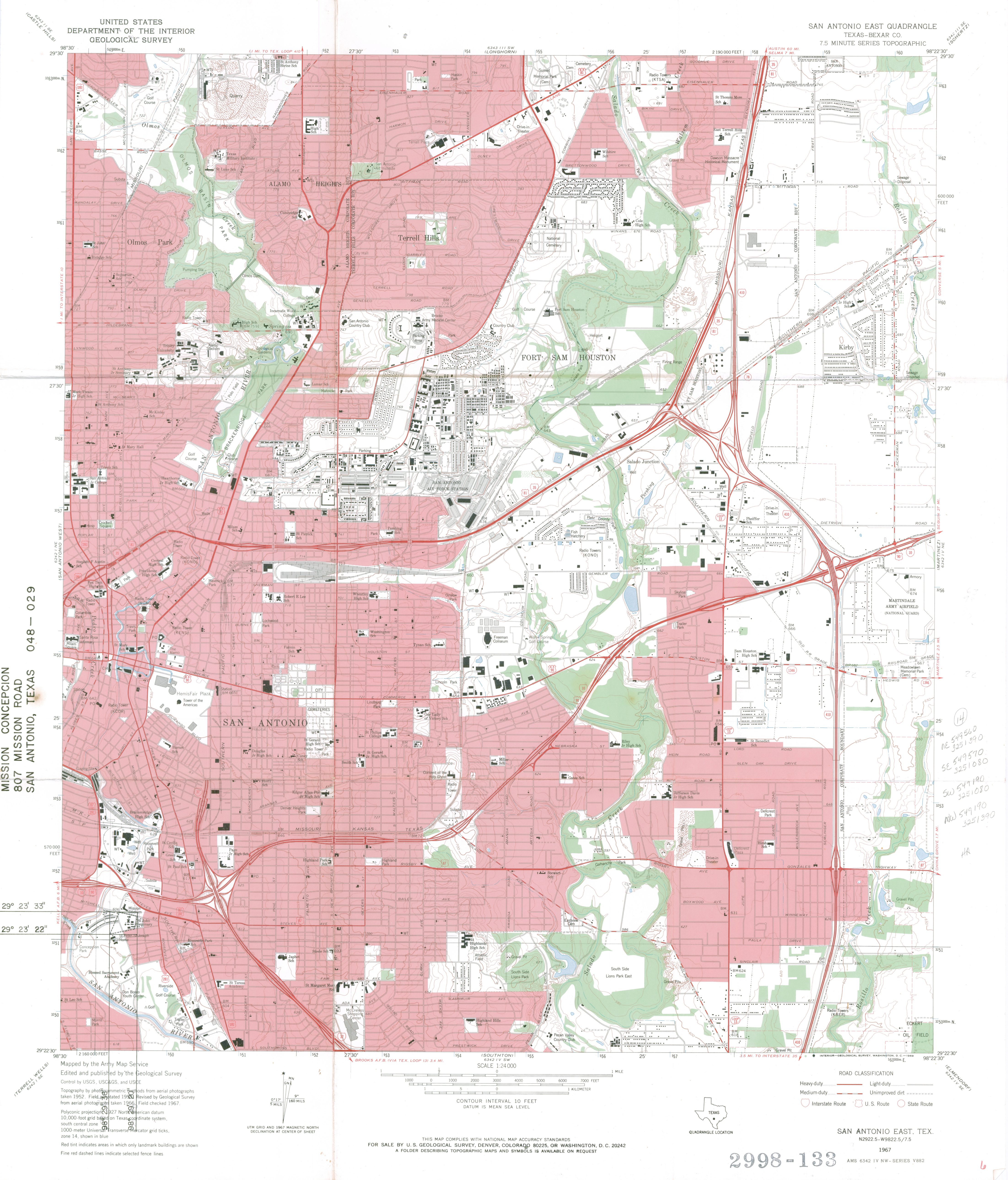

Mapped by the Army Map Service
Edited and published by the Geological Survey
Control by USGS, USC&S, and USCE
Topography by photogrammetric methods from aerial photographs
taken 1952. Field checked 1955. Revised by Geological Survey
from aerial photographs taken 1966. Field checked 1967.
Polyconic projection, Q 27 North American datum
10,000-foot grid based on Texas coordinate system,
south central zone.
1000-meter Universal Transverse Mercator grid ticks,
zone 14, shown in blue.
Red tint indicates areas in which only landmark buildings are shown.
Fine red dashed lines indicate selected fence lines.

THIS MAP COMPLIES WITH NATIONAL MAP ACCURACY STANDARDS
FOR SALE BY U.S. GEOLOGICAL SURVEY, DENVER, COLORADO 80225, OR WASHINGTON, D.C. 20242
A FOLDER DESCRIBING TOPOGRAPHIC MAPS AND SYMBOLS IS AVAILABLE ON REQUEST



ROAD CLASSIFICATION
Heavy-duty ——— Light-duty ———
Medium-duty ——— Unimproved dirt ———
Interstate Route U.S. Route State Route

SAN ANTONIO EAST, TEX.
N2922.5-W9822.5/7.5

2998-133

AMS 6342 IV NW - SERIES V882



Texas State Historical Survey Committee

Box 12276, Capitol Station, Austin, Texas 78711

Truett Latimer

Executive Director

December 22, 1970

Dr. William Murtagh
Keeper of the Register
National Parks Service
801 19th Street, N. W.
Washington, D. C. 20006

Dear Bill:

We are enclosing the standard submission forms for the Mission Concepcion and the Spanish Governor's Palace in San Antonio. Much of the material has been derived from the xeroxed copies of the material you sent us with your May, 1970 Newsletter on the National Park Service theme study of colonial architecture. This may be duplication, for we understand that that these two sites have already been accepted, but it will help us keep our State files in order.

Sincerely,

Truett Latimer
State Liaison Officer

By:

A handwritten signature in cursive script that reads "Wayne".

M. Wayne Bell, AIA
Project Director

TL/MWB/pbs
Enclosures

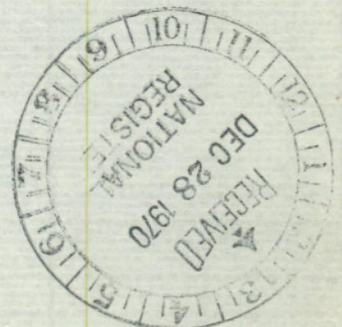

DEC 28 1970

MAR 22 1971

MISSION CONCEPCION

(Resource Name)

70 000 740

(Reference Number[s])

02 / 22 / 00

(Date form completed)

BEYAR

(County)

TX

(State)

TES

(Completed by)

STATUS:

1. MISSING ____ 2. REMOVED/ ____ 3. NHL ☒ 4. TR ____ 5. MRA ____ 6. OVER-
DEMOLISHED SIZED 7. NPS - ____ UNDOCUMENTED 8. DOE - ____ 9. RESTRICTED
OWNER OBJECTION

EXPLANATION:

1. Missing Status: Entire Folder (); Nomination (); Map(s) (); Photos ()
Available on: Microfiche (); Optical Disk ()

2. _____
(Cause for removal)

____ / ____ / ____
(Date Removed)

3. _____
(NHL Name, if different than NRHP Name)

____ / ____ / ____
(Date Designated)

4. _____
(If multi-state/county TR, state/county where filed and location)

(TR or MRA Name)

5. _____
(If multi-state/county MRA, state/county where filed and location)

6. _____
(Location of oversize file)

7. _____
(Current source of partial documentation)

____ / ____ / ____
(Target Date)

COMMENTS:

(Where found, or source of replacement)

____ / ____ / ____
(Date Found/Replaced)

MISSION Nuestra Señora de la Purísima Concepcion
(Resource Name) de Acuna

70 000 740
(Reference Number[s])

21 JUL 1 86
(Date form completed)

BEXAR
(County)

TEXAS
(State)

Henderson, R
(Completed by)

STATUS:

1. MISSING ____ 2. REMOVED/ DEMOLISHED ____ 3. NHL ☒ 4. TR ____ 5. MRA ____ 6. OVER-SIZED ____ 7. NPS - UNDOCUMENTED ____ 8. DOE - OWNER OBJECTION ____ 9. RESTRICTED ____

EXPLANATION:

1. Missing Status: Entire Folder (); Nomination (); Map(s) (); Photos ()
Available on: Microfiche (); Optical Disk ()

2. _____
(Cause for removal)

1 / 1
(Date Removed)

3. MISSION CONCEPCION
(NHL Name, if different than NRHP Name)

15 APR 1970
(Date Designated)

4. _____
(If multi-state/county TR, state/county where filed and location)

(TR or MRA Name)

5. _____
(If multi-state/county MRA, state/county where filed and location)

6. _____
(Location of oversize file)

7. _____
(Current source of partial documentation)

1 / 1
(Target Date)

- COMMENTS: _____
(Where found, or source of replacement)

1 / 1
(Date Found/Replaced)