

**NATIONAL REGISTER OF HISTORIC PLACES
INVENTORY - NOMINATION FORM** Tr 124

(Type all entries - complete applicable sections)
A p, 2

STATE: TEXAS	
COUNTY: Travis	
FOR NPS USE ONLY	
ENTRY NUMBER 69-12-42-0014	DATE 12/17/69

1. NAME

COMMON:
The Old Bakery

AND/OR HISTORIC:
Lundberg Bakery

2. LOCATION

STREET AND NUMBER:
1006 Congress Avenue

CITY OR TOWN:
Austin

STATE Texas	CODE 42	COUNTY: Travis	CODE 453
-----------------------	-------------------	--------------------------	--------------------

3. CLASSIFICATION

CATEGORY (Check One)	OWNERSHIP	STATUS	ACCESSIBLE TO THE PUBLIC
<input type="checkbox"/> District <input type="checkbox"/> Site <input type="checkbox"/> Object <input checked="" type="checkbox"/> Building <input type="checkbox"/> Structure	<input checked="" type="checkbox"/> Public <input type="checkbox"/> Private <input type="checkbox"/> Both	<input checked="" type="checkbox"/> Occupied <input type="checkbox"/> Unoccupied <input type="checkbox"/> Preservation work in progress <input type="checkbox"/> In Process <input type="checkbox"/> Being Considered	Yes: <input type="checkbox"/> Restricted <input checked="" type="checkbox"/> Unrestricted <input type="checkbox"/> No
PRESENT USE (Check One or More as Appropriate)			
<input type="checkbox"/> Agricultural <input type="checkbox"/> Commercial <input type="checkbox"/> Educational <input type="checkbox"/> Entertainment	<input type="checkbox"/> Government <input type="checkbox"/> Industrial <input type="checkbox"/> Military <input checked="" type="checkbox"/> Museum	<input type="checkbox"/> Park <input type="checkbox"/> Private Residence <input type="checkbox"/> Religious <input type="checkbox"/> Scientific	<input type="checkbox"/> Transportation <input type="checkbox"/> Other (Specify) <input type="checkbox"/> Comments

4. OWNER OF PROPERTY

OWNER'S NAME:
The Heritage Society of Austin, Inc.

STREET AND NUMBER:
3112 West Avenue

CITY OR TOWN:
Austin

STATE:
Texas

CODE:
42

5. LOCATION OF LEGAL DESCRIPTION

COURTHOUSE, REGISTRY OF DEEDS, ETC.:
Travis County Court House

STREET AND NUMBER:

CITY OR TOWN:
Austin

STATE:
Texas

CODE:
42

6. REPRESENTATION IN EXISTING SURVEYS

TITLE OF SURVEY:
None

DATE OF SURVEY:

DEPOSITORY FOR SURVEY RECORDS:
 Federal State County Local

STREET AND NUMBER:

CITY OR TOWN:

STATE:

CODE:

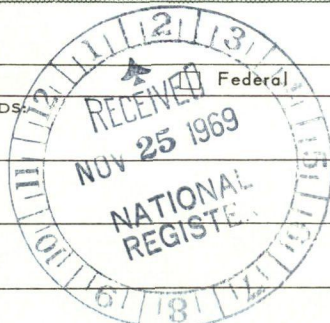

SEE INSTRUCTIONS

STATE:

COUNTY:

ENTRY NUMBER

DATE

FOR NPS USE ONLY

7. DESCRIPTION

CONDITION	(Check One)					
	<input checked="" type="checkbox"/> Excellent	<input type="checkbox"/> Good	<input type="checkbox"/> Fair	<input type="checkbox"/> Deteriorated	<input type="checkbox"/> Ruins	<input type="checkbox"/> Unexposed
	(Check One)			(Check One)		
	<input type="checkbox"/> Altered	<input checked="" type="checkbox"/> Unaltered		<input type="checkbox"/> Moved	<input checked="" type="checkbox"/> Original Site	

DESCRIBE THE PRESENT AND ORIGINAL (if known) PHYSICAL APPEARANCE

The Old Bakery Building, built in 1876, is a small two story commercial building with a brick and limestone front and brick and rubble sides. It is situated at the head of Congress Avenue close to the capitol. The brick is a tan color and the limestone trim in the voussoirs, moldings, keystones and bands is a grey white. The three first floor openings have segmental arches. The second story door and windows are round arched with somewhat gothic molding strips above the voussoirs. A brick gable has a stepped brick design under the eaves and the top is crowned with a handsome stone eagle with outstretched wings. A slightly foreign handling of the proportions probably reflects the first owners' Swedish background. Originally there was a traditional one story flat awning where there now is a wrought iron balcony.

The interior walls are painted brick and there is a pressed tin ceiling. An old oven remains. The first floor is divided into two rooms, the back room raised a half flight of stairs because the lot slopes sharply down to the street. The second story once was living quarters. A storeroom remains at the rear of the building.

SEE INSTRUCTIONS

Begin

7 MAR

Survey of the City of St. Paul

8. SIGNIFICANCE

PERIOD (Check One or More as Appropriate)

- Pre-Columbian | 16th Century | 18th Century | 20th Century
 15th Century | 17th Century | 19th Century

SPECIFIC DATE(S) (If Applicable and Known) **1876**

AREAS OF SIGNIFICANCE (Check One or More as Appropriate)

- | | | | |
|--|---|--|---|
| <input type="checkbox"/> Aboriginal | <input type="checkbox"/> Education | <input type="checkbox"/> Political | <input type="checkbox"/> Urban Planning |
| <input type="checkbox"/> Prehistoric | <input type="checkbox"/> Engineering | <input type="checkbox"/> Religion/Philosophy | <input checked="" type="checkbox"/> Other (Specify) |
| <input type="checkbox"/> Historic | <input type="checkbox"/> Industry | <input type="checkbox"/> Science | <u>Cultural</u> |
| <input type="checkbox"/> Agriculture | <input type="checkbox"/> Invention | <input type="checkbox"/> Sculpture | _____ |
| <input type="checkbox"/> Architecture | <input type="checkbox"/> Landscape Architecture | <input type="checkbox"/> Social/Humanitarian | _____ |
| <input type="checkbox"/> Art | <input type="checkbox"/> Literature | <input type="checkbox"/> Theater | _____ |
| <input checked="" type="checkbox"/> Commerce | <input type="checkbox"/> Military | <input type="checkbox"/> Transportation | _____ |
| <input type="checkbox"/> Communications | <input type="checkbox"/> Music | | _____ |
| <input type="checkbox"/> Conservation | | | _____ |

STATEMENT OF SIGNIFICANCE

In 1876 Charles Lundberg built what is now called the Old Bakery Building. According to the March 26, 1876 edition of the Austin Statesman the building was as noteworthy then as it is today. The paper described how "a large (stone) eagle, with outstretched wings, and carved out of solid stone by that excellent mechanic, Mr. John Didelot, was yesterday elevated to the top of Mr. Lundberg's bakery building, at the head of the Avenue. Mr. L. is sparing no pains or expense in fitting up the most tasty and attractive bakery and confectionery in the South." Charles Lundberg came to the United States from Sweden in 1863 and in 1872 he moved to Austin where he became a journeyman in the bakery business. A year or two later he bought out his employer. "From that day," according to Lundberg's obituary, "he conducted the largest and most successful bakery in Austin." When he died in 1895, his widow sold the business to Henry Maerki, a Swiss National, and a partner. By 1898 Maerki was the sole owner of the bakery where he and his wife Lillie made their home. In 1906, before taking his family back to his fatherland, Maerki sold the business to George Siglhofer, whose name appears in the cement sidewalk in front of the building.

For sixty years the little building housed a succession of independent bakers who supplied fresh bread and cakes to Austinites as well as for visitors on their way to the Capitol. Specialties of the Lundberg Bakery were: five inch long ladyfingers, almond meal macaroons, glazed kisses, and Sally bread. From 1883 to 1899 the temporary State Capitol at Eleventh and Congress was located next to the bakery. Although various business interests occupied the Old Bakery Building after 1937, it was used last as a nightclub. Until 1962 it was vacant and deteriorating; at that time the Heritage Society of Austin bought and restored it along with the aid of the Junior League of Austin. The Heritage Society Guild directed restoration of the building which they opened to the

SEE INSTRUCTIONS

9. MAJOR BIBLIOGRAPHICAL REFERENCES

Hart, Mrs. Kathryn, Manuscript of The Heritage Society of Austin, Inc., Files of the Texas State Historical Survey Committee.

Patrick, Carolyn, The Dallas Morning News, Thursday, Mar 20, 1965, p. 1C.

10. GEOGRAPHICAL DATA

LATITUDE AND LONGITUDE COORDINATES DEFINING A RECTANGLE LOCATING THE PROPERTY				O R	LATITUDE AND LONGITUDE COORDINATES DEFINING THE CENTER POINT OF A PROPERTY OF LESS THAN TEN ACRES							
CORNER	LATITUDE				LONGITUDE							
	Degrees	Minutes	Seconds	Degrees	Minutes	Seconds	Degrees	Minutes	Seconds			
NW	0	'	"	0	'	"	97	44	27	30	16	20
NE	0	'	"	0	'	"						
SE	0	'	"	0	'	"						
SW	0	'	"	0	'	"						

APPROXIMATE ACREAGE OF NOMINATED PROPERTY: 0.06

LIST ALL STATES AND COUNTIES FOR PROPERTIES OVERLAPPING STATE OR COUNTY BOUNDARIES

STATE:	CODE	COUNTY	CODE

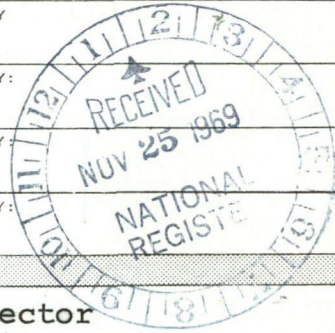

11. FORM PREPARED BY

NAME AND TITLE: **M. Wayne Bell, Project Director**
Larry J. Kennedy, Historian

ORGANIZATION: **Texas State Historical Survey Committee** DATE: **11/18/'69**

STREET AND NUMBER: **108 W. 15th Street,**

CITY OR TOWN: **Austin** STATE: **Texas** CODE: **42**

12. STATE LIAISON OFFICER CERTIFICATION

As the designated State Liaison Officer for the National Historic Preservation Act of 1966 (Public Law 89-665), I hereby nominate this property for inclusion in the National Register and certify that it has been evaluated according to the criteria and procedures set forth by the National Park Service. The recommended level of significance of this nomination is:

National State Local

Name Mr. Truett Latimer
Truett Latimer
Title State Liaison Officer
Date November 18, 1969

NATIONAL REGISTER VERIFICATION

I hereby certify that this property is included in the National Register.

Ernest Allen Connally
Chief, Office of Archeology and Historic Preservation

DEC 17 1969

Date _____

ATTEST:
William J. ...
Keeper of The National Register
DEC 3 1969

Date _____

SEE INSTRUCTIONS

**NATIONAL REGISTER OF HISTORIC PLACES
INVENTORY - NOMINATION FORM**

(Continuation Sheet)

STATE	
Texas	
COUNTY	
Travis	
FOR NPS USE ONLY	
ENTRY NUMBER	DATE
69-12-42-0014	12/17/69

(Number all entries)

public in January, 1965 as a tourist information center, museum, curio shop and snack bar.

The Texas State Historical Survey Committee designated the Old Bakery Building as a Texas Historic Landmark in 1966, but today the Texas Highway Department threatens its existence with plans for a new office building on the site.

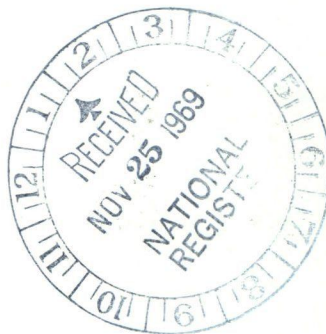

12/23/69

CONTROL SHEET
National Register
Inventory-Nomination Forms

Travis

Texas
NPS Number

The Old Bakery

69-12-42-0014

RECEIPT

SIGN OFF

Date of Receipt	<u>11/25/69</u>	Yes	No	Ref. # <u>69000014</u>
Data Page		<input checked="" type="checkbox"/>	<input type="checkbox"/>	Number
Photo(s)		<input checked="" type="checkbox"/>	<input type="checkbox"/>	<u>2</u>
Photo Description(s)		<input checked="" type="checkbox"/>	<input type="checkbox"/>	
Map(s)		<input checked="" type="checkbox"/>	<input type="checkbox"/>	<u>1</u>
Map Description(s)		<input checked="" type="checkbox"/>	<input type="checkbox"/>	Map needs lat.
Logged		<input checked="" type="checkbox"/>	<input type="checkbox"/>	long cond. added
Acknowledged	<u>11/25/69</u>	<input checked="" type="checkbox"/>	<input type="checkbox"/>	Re-11/26/69

REVIEW

Historian	Comments	
<u>OK</u>		B.L. 12/1/69
Architect	Comments	
<u>OK</u>		SAC 12/10/69
<input checked="" type="checkbox"/> Chief Architect	<input type="checkbox"/> Chief Archeologist	<input type="checkbox"/> Chief Historian
Keeper	Comments	
<u>OK</u>		DM 12/3/69

If checked
ref. to
Clerk

ENTRY

Chief, OAHF	Comments		
<u>ok</u>		ELL 12-17-69	
Date of Entry			
Registry Clerk	Yes	No	Date
Assign NPS No.	<input type="checkbox"/>	<input type="checkbox"/>	
Acknowledgement Sent	<input type="checkbox"/>	<input type="checkbox"/>	

EDITORIAL PROCESSING

Editor	Date	
Federal Register Entry	<u>11/6/70</u>	
Annual Edition Entry		

ok out not
very dis-
tinguished

FILE	FILE	FILE
------	------	------

WORKING NO.
11-25-69-1

Dec 17, 1969

NATIONAL REGISTER PROPERTY - TEXAS 048

The Old Bakery (Lundberg Bakery), Travis County - 453

Geographical data, Item 10, Form 10-300 is given as:

Latitude 97° 44' 27" Longitude 30° 16' 20"

Please CHANGE this to correctly read:

Latitude 30° 16' 20" Longitude 97° 44' 27"

A new, correctly marked map is being enclosed. Please DESTROY the old map and replace it with this one. Thank you.



Geographical data, Item 10, Form 10-300 is given as:



1876

15 MIN. PARKING FOR VISITORS TO OLD BAKERY

T 124
A 72

TEXAS HDW-897

TEXAS CTT-587

PROPERTY OF THE NATIONAL REGISTER

NPS Number 12/17/69

Title: The Old Bakery

Travis County, Texas

Loc. East elevation

UNITED STATES DEPARTMENT OF THE INTERIOR
NATIONAL PARK SERVICE

**NATIONAL REGISTER OF HISTORIC PLACES
PROPERTY PHOTOGRAPH FORM**

FOR NPS USE ONLY
RECEIVED
DATE ENTERED 12/19/69

SEE INSTRUCTIONS IN *HOW TO COMPLETE NATIONAL REGISTER FORMS*
TYPE ALL ENTRIES -- ENCLOSE WITH PHOTOGRAPH

1 NAME

HISTORIC Lundberg Bakery

AND/OR COMMON The Old Bakery

2 LOCATION

CITY, TOWN Austin VICINITY OF STATE Texas COUNTY Travis

3 PHOTO REFERENCE

PHOTO CREDIT Mike Yancey DATE OF PHOTO October, 1975

NEGATIVE FILED AT Texas Historical Commission

4 IDENTIFICATION

DESCRIBE VIEW, DIRECTION, ETC. IF DISTRICT, GIVE BUILDING NAME & STREET

PHOTO NO. 3 of 4

Northeast oblique of east (main) facade showing the park and landscaping around the Bakery. In the background at the right is the Governor's Mansion (NR & NHL).

PROPERTY OF THE NATIONAL REGISTER

NPS Number 12/19/69

Title: The Old Bakery

Travis County, Texas

Loc. Northeast oblique

UNITED STATES DEPARTMENT OF THE INTERIOR
NATIONAL PARK SERVICE

**NATIONAL REGISTER OF HISTORIC PLACES
PROPERTY PHOTOGRAPH FORM**

FOR NPS USE ONLY
RECEIVED
DATE ENTERED 12/19/69

SEE INSTRUCTIONS IN *HOW TO COMPLETE NATIONAL REGISTER FORMS*
TYPE ALL ENTRIES -- ENCLOSE WITH PHOTOGRAPH

1 NAME

HISTORIC Lundberg Bakery

AND/OR COMMON

The Old Bakery

2 LOCATION

CITY, TOWN Austin VICINITY OF STATE Texas COUNTY Travis

3 PHOTO REFERENCE

PHOTO CREDIT Texas Historical Commission DATE OF PHOTO 1969

NEGATIVE FILED AT THC

4 IDENTIFICATION

DESCRIBE VIEW, DIRECTION, ETC. IF DISTRICT, GIVE BUILDING NAME & STREET
Northeast oblique

PHOTO NO. 2 *44*



PROPERTY OF THE NATIONAL REGISTER

NPS Number 12/19/69

Title: The Old Bakery
Travis County, Texas

Loc. NE oblique of E (main) facade
showing the park and landscaping
around the Bakery. Background at
right is Governor's mansion.

UNITED STATES DEPARTMENT OF THE INTERIOR
NATIONAL PARK SERVICE

**NATIONAL REGISTER OF HISTORIC PLACES
PROPERTY PHOTOGRAPH FORM**

FOR NPS USE ONLY

RECEIVED

DATE ENTERED

12/19/69

SEE INSTRUCTIONS IN *HOW TO COMPLETE NATIONAL REGISTER FORMS*
TYPE ALL ENTRIES -- ENCLOSE WITH PHOTOGRAPH

1 NAME

HISTORIC Lundberg Bakery

AND/OR COMMON The Old Bakery

2 LOCATION

CITY, TOWN Austin VICINITY OF STATE Texas COUNTY Travis

3 PHOTO REFERENCE

PHOTO CREDIT Texas Historical Commission

DATE OF PHOTO 1969

NEGATIVE FILED AT Texas Historical Commission

4 IDENTIFICATION

DESCRIBE VIEW, DIRECTION, ETC. IF DISTRICT, GIVE BUILDING NAME & STREET

PHOTO NO. 1 of 4

East elevation



PROPERTY OF THE NATIONAL REGISTER

NPS Number 12/19/69

Title: The Old Bakery

Travis County, Texas

Loc. N elevation of Bakery showing Park &
exposed foundations of Temporary
Capitol of Texas

UNITED STATES DEPARTMENT OF THE INTERIOR
NATIONAL PARK SERVICE

**NATIONAL REGISTER OF HISTORIC PLACES
PROPERTY PHOTOGRAPH FORM**

FOR NPS USE ONLY

RECEIVED

DATE ENTERED

12/19/69

SEE INSTRUCTIONS IN *HOW TO COMPLETE NATIONAL REGISTER FORMS*
TYPE ALL ENTRIES -- ENCLOSE WITH PHOTOGRAPH

1 NAME

HISTORIC Lundberg Bakery

AND/OR COMMON

The Old Bakery

2 LOCATION

CITY, TOWN Austin VICINITY OF STATE Texas COUNTY Travis

3 PHOTO REFERENCE

PHOTO CREDIT Mike Yancey DATE OF PHOTO October, 1975

NEGATIVE FILED AT Texas Historical Commission

4 IDENTIFICATION

DESCRIBE VIEW, DIRECTION, ETC. IF DISTRICT. GIVE BUILDING NAME & STREET

PHOTO NO. 4 24

North elevation of the Bakery showing the park and exposed foundations of the Temporary Capitol of Texas (1882-88).

Form 10-301
(July 1969)

UNITED STATES DEPARTMENT OF THE INTERIOR
NATIONAL PARK SERVICE

NATIONAL REGISTER OF HISTORIC PLACES
PROPERTY MAP FORM

(Type all entries - attach to or enclose with map)

STATE	
Texas	
COUNTY	
Travis	
FOR NPS USE ONLY	
ENTRY NUMBER	DATE
12-42-0014	12/17/69

SEE INSTRUCTIONS

1. NAME

COMMON: The Old Bakery
AND/OR HISTORIC: Lundberg Bakery

2. LOCATION

STREET AND NUMBER: 1006 Congress
CITY OR TOWN: Austin

STATE: Texas	CODE: 42	COUNTY: Travis	CODE: 453
--------------	----------	----------------	-----------

3. MAP REFERENCE

SOURCE: United States Geological Survey - Department of the Interior
SCALE: 1:24000
DATE: 1954

4. REQUIREMENTS

TO BE INCLUDED ON ALL MAPS

1. Property boundaries where required.	State of Texas Map Reference #3097-242
2. North arrow.	Austin East, Texas Quadrangle
3. Latitude and longitude reference.	

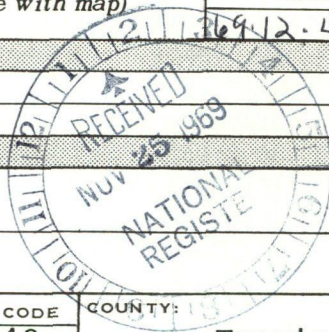

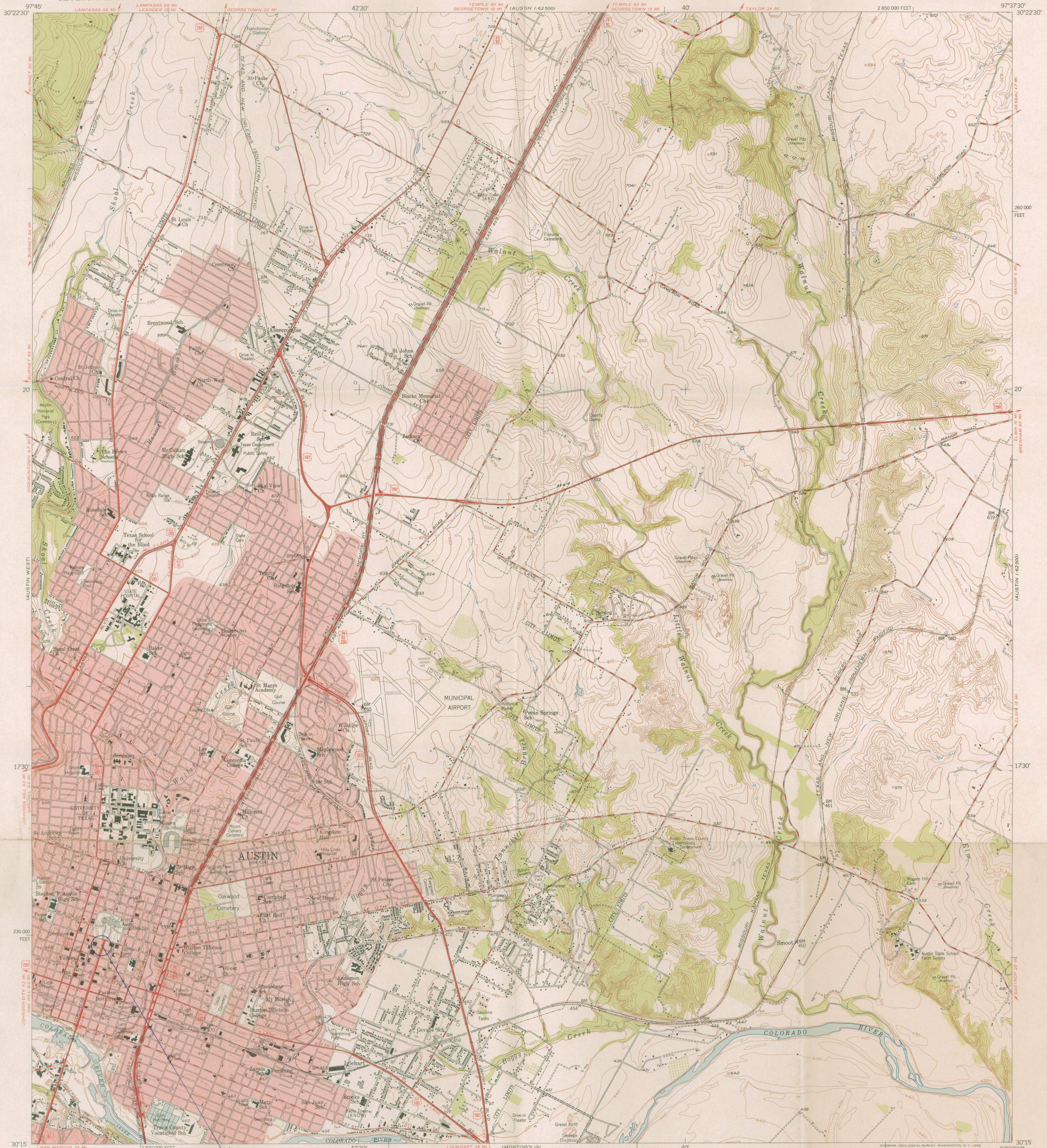

Mapped, edited, and published by the Geological Survey
Control by USGS and USC&GS

THE OLD BAKERY
1006 CONGRESS
AUSTIN, TEXAS
42-453

TRUE NORTH
MAGNETIC NORTH

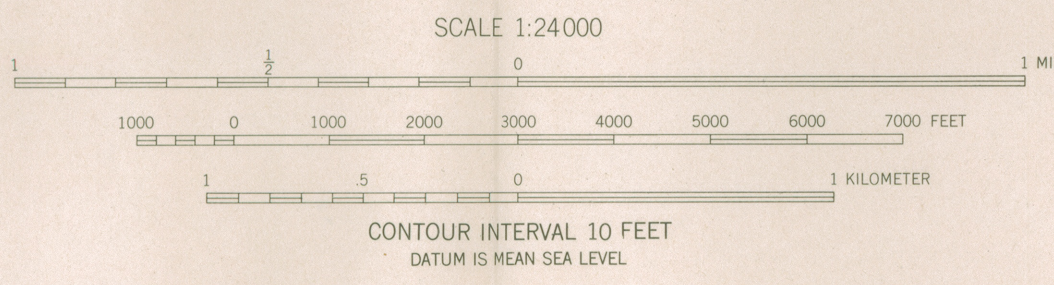

ROAD CLASSIFICATION

Heavy-duty	Light-duty
Medium-duty	Unimproved dirt
U.S. Route	State Route



AUSTIN EAST, TEX.
SW/4 AUSTIN 15' QUADRANGLE
3097-242

NOV 18 1968

FOR SALE BY U.S. GEOLOGICAL SURVEY, FEDERAL CENTER, DENVER, COLORADO, OR WASHINGTON 25, D.C.
A FOLDER DESCRIBING TOPOGRAPHIC MAPS AND SYMBOLS IS AVAILABLE ON REQUEST

**NATIONAL REGISTER OF HISTORIC PLACES
PROPERTY MAP FORM**

(Type all entries - attach to or enclose with map)

STATE	
TEXAS	
COUNTY	
Travis	
FOR NPS USE ONLY	
ENTRY NUMBER	DATE

SEE INSTRUCTIONS

1. NAME

COMMON: The Old Bakery
 AND/OR HISTORIC: Lundberg Bakery

2. LOCATION

STREET AND NUMBER: 1006 Congress
 CITY OR TOWN: Austin
 STATE: Texas CODE: 048 COUNTY: Travis CODE: 453

3. MAP REFERENCE

SOURCE: United States Department of the Interior Geological Survey
 SCALE: 1:24000
 DATE: 1954, 1966

4. REQUIREMENTS

- TO BE INCLUDED ON ALL MAPS
- Property boundaries where required.
 - North arrow.
 - Latitude and longitude reference.

Texas Map Reference #3097-242
 Austin east, Texas

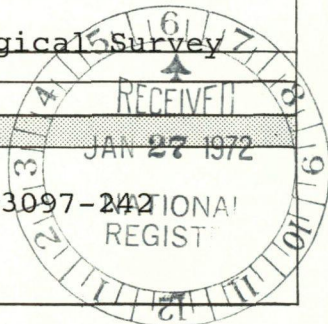

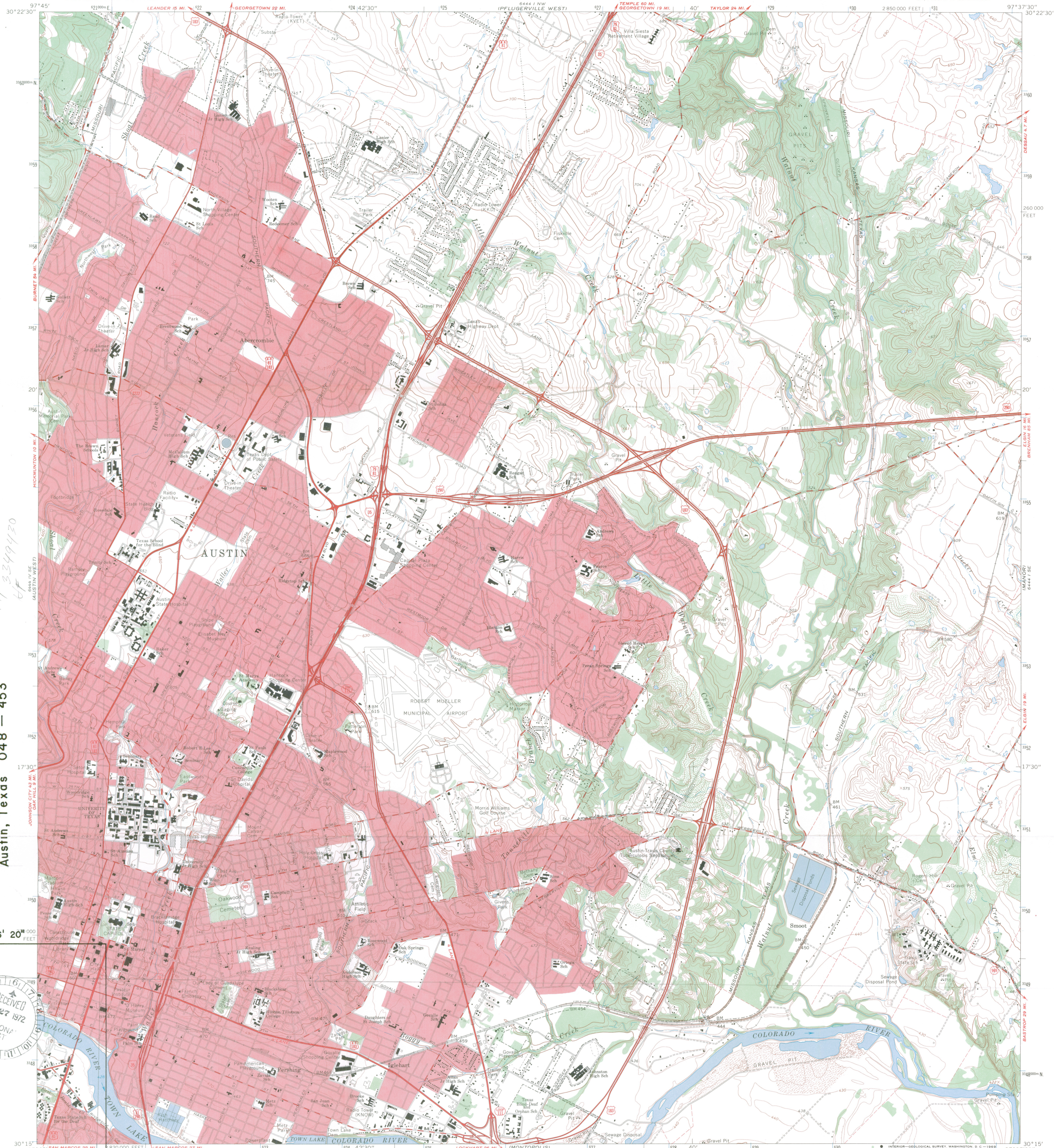

The Old Bakery, Lundberg Bakery
1006 Congress Avenue
Austin, Texas 048 — 453

14/621070
CF 3349430

30° 16' 20" 000 FEET

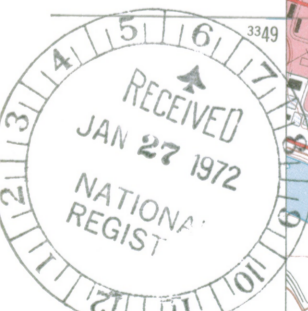

Mapped, edited, and published by the Geological Survey
Control by USGS and SQ&S
Topography by photogrammetric methods from aerial
photographs taken 1954. Field checked 1954. Revised from
aerial photographs taken 1966. Field checked 1966
Polyconic projection of 1927 North American datum
10,000-foot grid based on Texas coordinate system,
central zone
1000-meter Universal Transverse Mercator grid ticks,
zone 14, shown in blue
Red tint indicates areas in which only landmark buildings are shown
Fine red dashed lines indicate selected fence lines

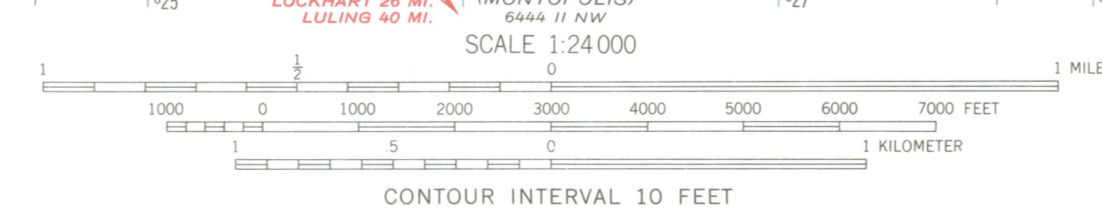
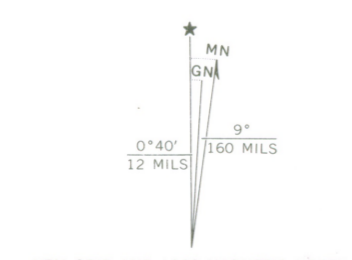

ROAD CLASSIFICATION

Heavy-duty	Light-duty
Medium-duty	Unimproved dirt
Interstate Route	U.S. Route
	State Route



AUSTIN EAST, TEX.
SW 1/4 AUSTIN 15' QUADRANGLE
N3015—W9737.5/7.5

THIS MAP COMPLIES WITH NATIONAL MAP ACCURACY STANDARDS
FOR SALE BY U.S. GEOLOGICAL SURVEY, DENVER, COLORADO 80225, OR WASHINGTON, D. C. 20242
A FOLDER DESCRIBING TOPOGRAPHIC MAPS AND SYMBOLS IS AVAILABLE ON REQUEST

3097-242

1966
AMS 6444 1 SW—SERIES V882

DEC 17 1969

DEC 17 1969

234-22

Entered in the National Register

BASIC FILE RETAINED IN HR

12/9/69

RCamble:mm

Hon. Ralph W. Yarborough
United States Senate
Washington, D. C.

Dear Senator Yarborough:

We are pleased to inform you that The Old Bakery in Travis County, Texas, has been nominated by the officer appointed by the Governor for the implementation of the National Historic Preservation Program in Texas and has been entered into the "National Register of Historic Places." Senator John Goodwin Tower and Representative J. J. Pickle have also been provided with this information. A leaflet explaining the National Register is enclosed.

Sincerely yours,

(Signed)

Ernest Allen Connally
Chief, Office of Archeology
and Historic Preservation

Enclosure

cc:
Mr. Truett Latimer, Executive Director, Texas State Historical Survey
Committee, 108 West 15th Street, Austin, Texas 78701

Duplicate letters sent to:
Hon. John Goodwin Tower
United States Senate
Washington, D. C.

Hon. J. J. Pickle
House of Representatives
Washington, D. C.

Regional Director, Southwest Region

T-Mr. Butterfield
DAL-Mr. Melvin
Mr. Charles Steen

HR

cc:

PROPERTY TX, Travis Co., The Old Bakery

Date: Oct 20, 1975

National Register property descriptions are being rewritten for entry in the cumulative 1976 National Register publication. In order to make certain that write-ups are correct, please provide the information indicated below within 10 days.* The material should be forwarded directly to the Branch of Publications, National Register. **Attn: Mickey Kutz**

* Please let us know if additional time is needed. → **202-523-5486**

 1. Name _____

 2. Location _____

 3. Ownership _____

 4. Accessible to the public _____

 5. Present use _____

6. Description (remodeled, restored?) The nomination form has been misplaced, could you please send me a xerox of the form along with any additional information you may have.

7. Photo _____ Thank you -

 8. Other _____

Thank you **RECEIVED**
OCT 21 1975

TEXAS HISTORICAL COMMISSION

William J. Murtagh
William J. Murtagh
Keeper of the National Register



TEXAS HISTORICAL COMMISSION

P. O. BOX 12276 CAPITOL STATION AUSTIN, TEXAS 78711

TRUETT LATIMER
EXECUTIVE DIRECTOR

October 28, 1975

Mickey Lutz
National Register of Historic Places
Department of the Interior
National Park Service
18th and C Streets, N. W.
Washington, D. C. 20240

Dear Mickey:

The State Of Texas acquired the Old Bakery in February, 1970, and the Highway Department planned to tear down all the structures on the block and build a multi-storied office building. There was such a public outcry, however, that the Legislature voted in 1973 that there could be no development on the site. The Bakery was saved, but the adjoining buildings on the south were razed. In 1974 the vacant lots on either side of the Bakery were landscaped as a public park. The State still owns the building and is presently lending it to the Austin Bicentennial Commission as their headquarters.

Enclosed is a copy of the 1969 National Register form. I will send you copies of the old photographs as soon as they are processed. In addition, we will send you new pictures showing the present condition of the building in relation to the park.

If we can be of further assistance, please let us know.

Sincerely,

A handwritten signature in cursive script that reads "Marie D. Landon".

Marie D. Landon
Historian

MDL/s
Enclosure



TEXAS HISTORICAL COMMISSION

P. O. BOX 12276 CAPITOL STATION AUSTIN, TEXAS 78711

TRUETT LATIMER

EXECUTIVE DIRECTOR

December 8, 1975

Mickey Lutz
National Register of Historic Places
Department of the Interior
National Park Service
18th and C Streets, N. W.
Washington, D. C. 20240

Dear Ms. Lutz:

Enclosed are the photographs of the Lundberg Bakery that you requested. I have sent two photographs taken in 1969 that were sent with the original nomination, as well as two current photographs.

If you need any other information, please let me know.

Sincerely,

Marie D. Landon
Historian, National Register
Programs for Texas

MDL/s
Enclosures