

STATE: TEXAS	
COUNTY: Marion	
FOR NPS USE ONLY	
ENTRY NUMBER 69-10-42-0006	DATE 10/28/69

**NATIONAL REGISTER OF HISTORIC PLACES
INVENTORY - NOMINATION FORM**

(Type all entries - complete applicable sections)

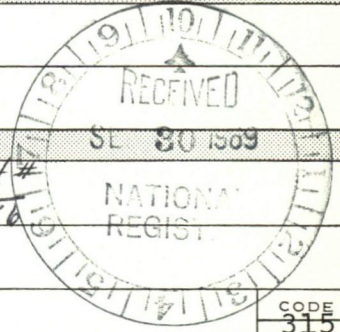

1. NAME

COMMON:
The Presbyterian Manse

AND/OR HISTORIC:

2. LOCATION

STREET AND NUMBER:
NE corner of Alley and Delta Streets

CITY OR TOWN:
Jefferson

STATE: **Texas** CODE: **42** COUNTY: **Marion** CODE: **315**

*Bkk + Let #
MA
J 458*

3. CLASSIFICATION

CATEGORY (Check One)	OWNERSHIP	STATUS	ACCESSIBLE TO THE PUBLIC
District <input type="checkbox"/>	Public <input type="checkbox"/>	Occupied <input checked="" type="checkbox"/>	Yes: <input type="checkbox"/>
Building <input checked="" type="checkbox"/>	Private <input checked="" type="checkbox"/>	Unoccupied <input type="checkbox"/>	Restricted <input type="checkbox"/>
Site <input type="checkbox"/>	Both <input type="checkbox"/>	Preservation work in progress <input type="checkbox"/>	Unrestricted <input checked="" type="checkbox"/>
Object <input type="checkbox"/>			No: <input type="checkbox"/>

PRESENT USE (Check One or More as Appropriate)

Agricultural <input type="checkbox"/>	Government <input type="checkbox"/>	Park <input type="checkbox"/>	Transportation <input type="checkbox"/>	Comments <input type="checkbox"/>
Commercial <input type="checkbox"/>	Industrial <input type="checkbox"/>	Private Residence <input type="checkbox"/>	Other (Specify) <input type="checkbox"/>	
Educational <input type="checkbox"/>	Military <input type="checkbox"/>	Religious <input type="checkbox"/>		
Entertainment <input type="checkbox"/>	Museum <input checked="" type="checkbox"/>	Scientific <input type="checkbox"/>		

4. OWNER OF PROPERTY

OWNERS NAME:
Jessie Allen Wise Garden Club

STREET AND NUMBER:

CITY OR TOWN: **Jefferson** STATE: **Texas** CODE: **42**

5. LOCATION OF LEGAL DESCRIPTION

COURTHOUSE, REGISTRY OF DEEDS, ETC.:
Marion County Courthouse

STREET AND NUMBER:
224 Austin

CITY OR TOWN: **Jefferson** STATE: **Texas** CODE: **42**

APPROXIMATE ACREAGE OF NOMINATED PROPERTY: **.517 acre**

6. REPRESENTATION IN EXISTING SURVEYS

TITLE OF SURVEY:
Historic American Building Survey, Jefferson Project

DATE OF SURVEY: **1966** Federal State County Local

DEPOSITORY FOR SURVEY RECORDS:
Library of Congress

STREET AND NUMBER:

CITY OR TOWN: **Washington** STATE: **District of Columbia** CODE: **08**

SEE INSTRUCTIONS

STATE:
COUNTY:
ENTRY NUMBER
DATE

FOR NPS USE ONLY

7. DESCRIPTION

CONDITION	(Check One)					
	Excellent <input type="checkbox"/>	Good <input checked="" type="checkbox"/>	Fair <input type="checkbox"/>	Deteriorated <input type="checkbox"/>	Ruins <input type="checkbox"/>	Unexposed <input type="checkbox"/>
INTEGRITY	(Check One)			(Check One)		
	Altered <input type="checkbox"/>	Unaltered <input checked="" type="checkbox"/>	Moved <input type="checkbox"/>	Original Site <input checked="" type="checkbox"/>		

DESCRIBE THE PRESENT AND ORIGINAL (if known) PHYSICAL APPEARANCE

It is believed that this one-story frame, central hall plan house was constructed in two parts. The original portion, built in 1839, now forms the east half of the existing structure. This wing has two large chambers, a central entrance hall, and a central chimney. The tetra-style portico covering the entrance has square columns with molded capitals. The portico's entablature, including architrave, frieze, and box cornice with crown and bed molds, is carried around the whole building on all elevations. The exterior wall finish for both sections of the Manse is clapboarding with flush boarding under the portico. The west facade has a very fine Greek Revival doorway with double, French-type paneled doors, a transom above and a pedimented, molded frame over the door with a dog-ear detail at the intersection of the jambs and head. A wide fascia board which covers the jambs has a molded edge and flairs at the base. Windows throughout the house are six-over-six light, double-hung, sash-type with a simple molding and shutters. At some date after the original portion of the house was built, the south elevation became the principal facade. A central hall joined a two-room addition which balances the original building in size. The hall appears to have extended the depth of the south elevation chambers creating a U-shaped plan with an open area between the rear two chambers. This was filled-in at a later date. The rear doorway was moved to the end wall of the building, creating a back hall (the present dining room). Within the last decade a brick-floored porch has been added to the north elevation. This veranda extends the width of the structure. The south doorway--now the principal entrance--is covered by a tetrastyle portico with four, fine fluted Doric columns with capitals and no bases. The entablature on this portico is the same as that on the west portico. The south doorway, which is unusually wide, has three-light side windows and a ten-light transom which extends over the double doors and sidelights. The doors are double, French-type. The present doors, which do not appear to be original, have a paneled base and a large glazed panel above. The doorway molding has very elaborate carving with jamb pilasters embellished with a Greek Key motif at the top and bottom. A sun burst carving in the center of the head is flanked by raised pyramidal panels and roundal carvings at the intersection of the jambs and head. The southwest chamber also has finely carved wood work similar to the south doorway. The house is covered with a low U-shaped hipped roof. The

SEE INSTRUCTIONS

NATIONAL REGISTER OF HISTORIC PLACES
INVENTORY - NOMINATION FORM

(Continuation Sheet)

STATE TEXAS	
COUNTY Marion	
FOR NPS USE ONLY	
ENTRY NUMBER 69-10.42.0204	DATE 10/28/68

(Number all entries)

7.
portico roofs are hipped also. The back hall (present dining room) has a shed-type roof. The Manse, which is in an excellent state of repair, probably has some of the finest Greek Revival woodwork, particularly the south portico and doorway, to be found in the Jefferson area.



100

OCT 28 1964

8. SIGNIFICANCE

PERIOD (Check One or More as Appropriate)

- | | | | |
|--|---------------------------------------|--|---------------------------------------|
| Pre-Columbian <input type="checkbox"/> | 16th Century <input type="checkbox"/> | 18th Century <input type="checkbox"/> | 20th Century <input type="checkbox"/> |
| 15th Century <input type="checkbox"/> | 17th Century <input type="checkbox"/> | 19th Century <input checked="" type="checkbox"/> | |

SPECIFIC DATE(S) (If Applicable and Known) 1939

AREAS OF SIGNIFICANCE (Check One or More as Appropriate)

- | | | | |
|---|--|--|--|
| Aboriginal <input type="checkbox"/> | Education <input type="checkbox"/> | Political <input type="checkbox"/> | Urban Planning <input type="checkbox"/> |
| Prehistoric <input type="checkbox"/> | Engineering <input type="checkbox"/> | Religion/Philosophy <input type="checkbox"/> | Other (Specify) <input type="checkbox"/> |
| Historic <input type="checkbox"/> | Industry <input type="checkbox"/> | Science <input type="checkbox"/> | _____ |
| Agriculture <input type="checkbox"/> | Invention <input type="checkbox"/> | Sculpture <input type="checkbox"/> | _____ |
| Art <input type="checkbox"/> | Landscape <input type="checkbox"/> | Social/Humanitarian <input type="checkbox"/> | _____ |
| Commerce <input type="checkbox"/> | Architecture <input checked="" type="checkbox"/> | Theater <input type="checkbox"/> | _____ |
| Communications <input type="checkbox"/> | Literature <input type="checkbox"/> | Transportation <input type="checkbox"/> | _____ |
| Conservation <input type="checkbox"/> | Military <input type="checkbox"/> | | _____ |
| | Music <input type="checkbox"/> | | _____ |

STATEMENT OF SIGNIFICANCE (Include Personages, Dates, Events, Etc.)

The Old Presbyterian Manse is considered to be the oldest home still intact in Jefferson, Texas. It was built by General James Harrison Rogers, a prominent lawyer in the town. Rogers made his law library available to East Texas lawyers and students who read law in his office.

In 1903 the Rogers House was bought by the Cumberland Presbyterian Church to be used as the manse. The residence served in that capacity for a half-century. Now it is owned, furnished, and maintained by the Jessie Allen Wise Garden Club. It is used as a museum and the headquarters for the Annual Historical Pilgrimage. During the Pilgrimage the historic homes of Jefferson are open to the public plus other festivities are staged. The Manse has been awarded a plaque by the Department of Interior for having superior architectural interest. In 1966 the Texas State Historical Survey Committee designated the Manse as a historic landmark.

SEE INSTRUCTIONS

9. MAJOR BIBLIOGRAPHICAL REFERENCES

Bracken, Dorothy and Maurine Redway. Early Texas Homes. Dallas: Southern Methodist University, 1956.
 Alexander, D. B. Texas Homes of the 19th Century. Austin: The University of Texas Press, 1966.
 Historic American Building Survey, Jefferson Project, 1966.

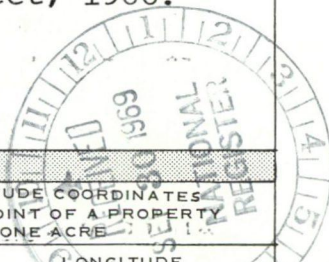

10. GEOGRAPHICAL DATA

LATITUDE AND LONGITUDE COORDINATES DEFINING A RECTANGLE LOCATING THE PROPERTY			LATITUDE AND LONGITUDE COORDINATES DEFINING THE CENTER POINT OF A PROPERTY OF LESS THAN ONE ACRE		
CORNER	LATITUDE	LONGITUDE	LATITUDE		LONGITUDE
	Degrees Minutes Seconds	Degrees Minutes Seconds	Degrees	Minutes Seconds	Degrees Minutes Seconds
NW	° ' "	° ' "	94°	21' 04"	32 45' 27"
NE	° ' "	° ' "			
SE	° ' "	° ' "			
SW	° ' "	° ' "			

15/373450
3625020
60

LIST ALL STATES AND COUNTIES FOR PROPERTIES OVERLAPPING STATE OR COUNTY BOUNDARIES

STATE:	CODE	COUNTY	CODE

SEE INSTRUCTIONS

11. FORM PREPARED BY

NAME AND TITLE:
Wayne Bell, Project Director (GH,JF,DC,JM)

ORGANIZATION: Texas State Historical Survey Committee DATE: 8-18-69

STREET AND NUMBER:
108 W. 15th Street

CITY OR TOWN: Austin STATE: Texas CODE: 42

12. STATE LIAISON OFFICER CERTIFICATION

NATIONAL REGISTER VERIFICATION

As the designated State Liaison Officer for the National Historic Preservation Act of 1966 (Public Law 89-665), I hereby nominate this property for inclusion in the National Register and certify that it has been evaluated according to the criteria and procedures set forth by the National Park Service. The recommended level of significance of this nomination is:

National State Local

Name: Shelley Lattin

Title: State Liaison Officer

Date: September 25, 1969

I hereby certify that this property is included in the National Register.

Ernest Allen Connally
Chief, Office of Archeology and Historic Preservation

Date: OCT 28 1969

ATTEST:
William J. Smutegh
Keeper of The National Register

Date: OCT 28 1969

CODING PROBLEM SHEET

State Name TX County Name Marion Resource Name The Presbyterian Manse
Reference No. 69000211 Multiple Name _____
Certification Date 10-28-69

Problem Field:

- | | | |
|--|--|---|
| <input type="checkbox"/> Owner | <input type="checkbox"/> Applicable Criteria | <input type="checkbox"/> Cultural Affiliation |
| <input type="checkbox"/> Resource Type | <input type="checkbox"/> Criteria Considerations | <input type="checkbox"/> Architectural Style |
| <input type="checkbox"/> No. Contrib./Non-Contrib. Resources | <input checked="" type="checkbox"/> Area of Significance | <input type="checkbox"/> Construction Materials |
| <input type="checkbox"/> Historic Function/Historic Sub-function | <input type="checkbox"/> Period of Significance | <input type="checkbox"/> Acreage |
| <input type="checkbox"/> Current Function/Current Sub-function | <input type="checkbox"/> Architect/Builder/Engineer | <input type="checkbox"/> UTM Coordinates |
| <input type="checkbox"/> Level of Significance | <input type="checkbox"/> FR Level Information | <input type="checkbox"/> Other |

Solution:

"Landscape architecture" not discussed; not coded as an area of significance. "Architecture" coded as an area of significance due to justification in the nomination.

Coding Problem Team Chamblain Date: 11/21/86 NR Staff: _____ Date: _____

Data Collector's Explanation of Problem:

Landscape architecture hasn't been justified in this nomination
code-architecture
needs cover sheet

Data Collector: Madison Today's Date 1-24-86 D.B. Corrected _____ Date _____

NATIONAL REGISTER PROPERTY - TEXAS 048

The Presbyterian Manse, Marion County - 315

Geographical data, Item 10, Form 10-300 is given as:

Latitude 94° 21' 04" Longitude 32° 45' 27"

Please CHANGE this to correctly read:

Latitude 32° 45' 27" Longitude 94° 21' 04"

A new, correctly marked map is being enclosed. Please DESTROY the old map and replace it with this one. Thank you.

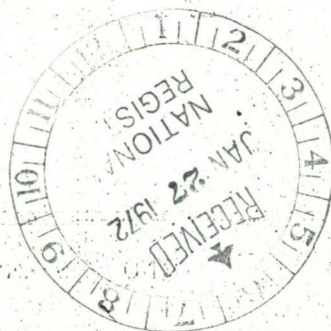



Texas State Historical Survey Committee
Box 12276, Capitol Station, Austin, Texas 78711
Truett Latimer
Executive Director

January 4, 1972

Dr. Robert J. Mullen
Chief, Bureau of Registration
National Register
801 19th Street, N. W.
Washington, D. C. 20006

Dear Bob:

Under separate cover we are forwarding corrections for the National Register submissions which were rechecked here in our office and found to be in error. I trust that this means of correction will not confuse the issue.

There may possibly still be errors but to date these are the only ones we have discovered. If you will notify us of any errors of which you are aware we will be glad to treat the submissions similarly.

Sincerely,

Truett Latimer
State Liaison Officer

By:

M. Wayne Bell, AIA
Project Director

TL/MWB/pbs



NPS Number 69-10.42. 0006

Title: The Presbyterian Manse

front & side facades

Loc. NE corner of Alley & Delta Streets
Jefferson, Texas

PROPERTY OF THE NATIONAL REGISTER
NATIONAL PARK SERVICE AREA 7



NPS Number 69.10.42.0006

Title: The Presbyterian Manse

NE front facade - south

Loc. NE corner of alley + Delta Streets
Jefferson, Texas

PROPERTY OF THE NATIONAL REGISTER



NPS Number 69-10-42-0006

Title: The Presbyterian House

rear facade - north elevation

Loc. NE corner of Alley & Delta Streets
Jefferson, Texas

PROPERTY OF THE NATIONAL REGISTER

**NATIONAL REGISTER OF HISTORIC PLACES
PROPERTY MAP FORM**

(Type all entries - attach to or enclose with map)

STATE		TEXAS
COUNTY		Marion
FOR NPS USE ONLY		
ENTRY NUMBER	DATE	
69-16-42-0006		

SEE INSTRUCTIONS

1. NAME

COMMON: The Presbyterian Manse

AND/OR HISTORIC:

2. LOCATION

STREET AND NUMBER:
Northeast corner of Alley and Delta streets

CITY OR TOWN:
Jefferson

STATE:	CODE	COUNTY:	CODE
Texas	048	Marion	315

3. MAP REFERENCE

SOURCE:
United States Department of the Interior Geological Survey

SCALE: 1:24000

DATE: 1957, 1962

4. REQUIREMENTS

TO BE INCLUDED ON ALL MAPS

1. Property boundaries where required.	Texas Map Reference #3294-431
2. North arrow.	Jefferson, Texas
3. Latitude and longitude reference.	

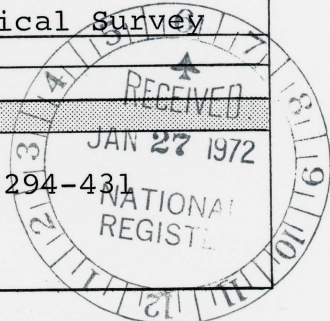

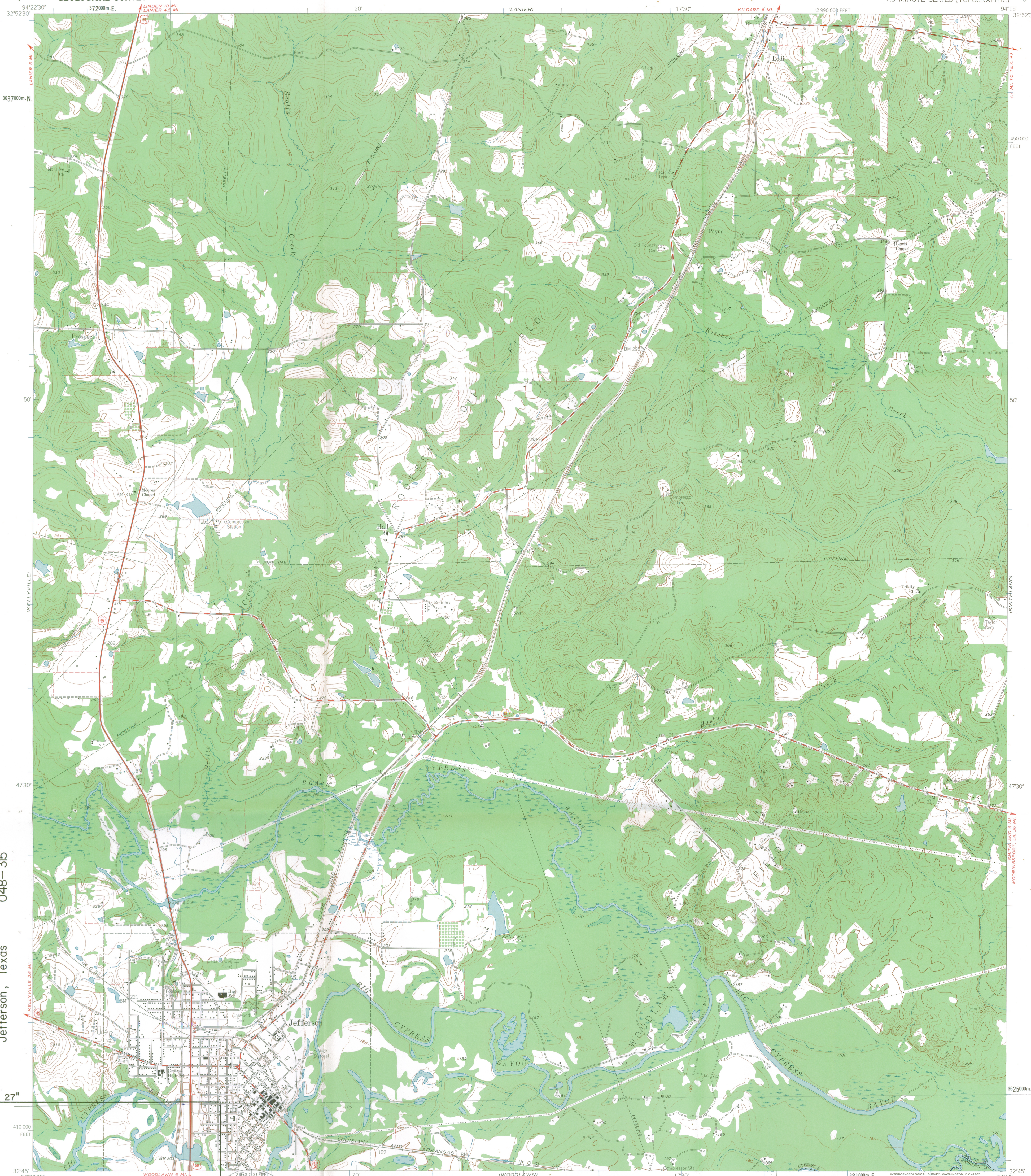

The Presbyterian Manse
NE corner of Alley and Delta Streets
Jefferson, Texas
048-315

Mapped, edited, and published by the Geological Survey
Control by USGS and USC&GS
Topography by photogrammetric methods from aerial
photographs taken 1957. Field checked 1962
Polyconic projection. 1927 North American datum
10,000-foot grid based on Texas coordinate system, north central zone
1000-meter Universal Transverse Mercator grid ticks,
zone 15, shown in blue
Fine red dashed lines indicate selected fence lines

RECEIVED
JAN 27 1972
NATIONAL
RELIANCE
APPROXIMATE MEAN
DECLINATION, 1962

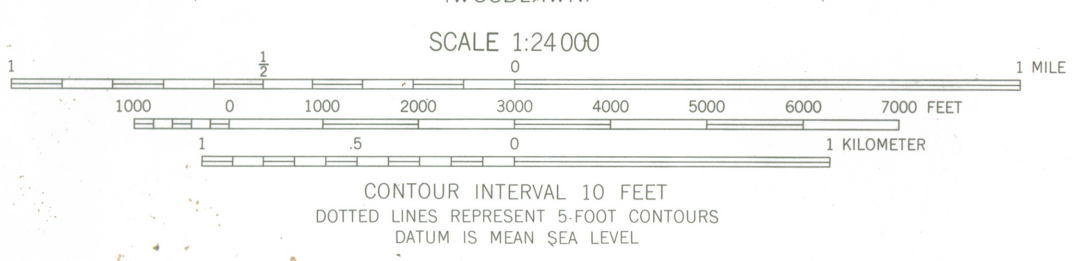

15/373 450
3625 020
60
TEXAS
QUADRANGLE LOCATION

ROAD CLASSIFICATION
Heavy-duty ——— Light-duty ———
Medium-duty ——— Unimproved dirt ———
U.S. Route (square symbol) State Route (circle symbol)

THIS MAP COMPLIES WITH NATIONAL MAP ACCURACY STANDARDS
FOR SALE BY U.S. GEOLOGICAL SURVEY, DENVER 25, COLORADO OR WASHINGTON 25, D.C.
A FOLDER DESCRIBING TOPOGRAPHIC MAPS AND SYMBOLS IS AVAILABLE ON REQUEST

3294-431

JEFFERSON, TEX.
N3245-W9415/7.5
1962

H30-HR

Hon. Ralph Webster Yarborough
United States Senate
Washington, D.C.

Dear Senator Yarborough:

We are pleased to inform you that the historic properties listed on the enclosure has^u been nominated by the officer appointed by the Governor for the implementation of the National Historic Preservation Program in Texas and has^u been entered into the "National Register of Historic Places." Senator John Tower and Representatives Wright Patman and Jack Brooks have also been provided with this information. A leaflet explaining the National Register is enclosed.

Sincerely yours,

Ernest Allen Connolly
Ernest Allen Connolly
Chief, Office of Archeology
and Historic Preservation

Enclosures

cc:
Mr. Truett Latimer, Executive Director, Texas State Historical Survey Committee, 108 West 15th Street, Austin, Texas 78701

Duplicate copies sent to:

Hon. John Tower Hon. Wright Patman Hon. Jack Brooks
United States Senate House of Representatives House of Representatives
Washington, D.C. Washington, D.C. Washington, D.C.

Regional Director, Southwest Region

BASIC FILE RETAINED IN HR

10/27/69

cc: Mr. Steen
T-Butterfield
DAL-Mr. Melvin
HR
RGamble:mb



UNITED STATES
DEPARTMENT OF THE INTERIOR
NATIONAL PARK SERVICE
801 19TH STREET, N. W.
WASHINGTON, D. C. 20008

IN REPLY REFER TO:

H30-HR

OCT 28 1958

Properties added to the National Register of Historic Places

TEXAS

- Alley-Carlson House (Marion County)
- Epperson-McNutt House (Marion County)
- Jefferson Playhouse (Marion County)
- Old United States Post Office and Courts Building (Marion County)
- Excelsior Hotel (Marion County)
- ✓ The Presbyterian Manse (Marion County)
- George Sealy House (Galveston County)
- Old Red (Galveston County)
- El Mina Shrine Temple (Galveston County)